2 CENTS PAY NO MORE!

Chicago Daily Tribune

THE WORLD'S GREATEST NEWSPAPER

FINAL ★ ★

VOLUME XCVI.—NO. 33 C [REG. U. S. PAT. OFFICE. COPYRIGHT 1937 BY THE CHICAGO TRIBUNE.] MONDAY, FEBRUARY 8, 1937.—30 PAGES THIS PAPER CONSISTS OF TWO SECTIONS—SECTION ONE PRICE TWO CENTS IN CHICAGO AND SUBURBS ELSEWHERE THREE CENTS

CAPTURE MALAGA; KILL 1,000

SEE ROOSEVELT PUSHING ON TO DICTATOR GOAL

Meaning of 'On Our Way' Revealed.

BY ARTHUR SEARS HENNING.
[Chicago Tribune Press Service.]
(Picture on Back Page.)

Washington, D. C., Feb. 7.—[Special.]—That President Roosevelt is driving steadily toward a dictatorship and a socialized state is the contention of the coalition of Republicans and conservative Democrats who are girding to fight his plan for packing the Supreme court with New Dealers.

They think they are beginning to understand more clearly what the President meant when he has said repeatedly that "we are on our way" and in fact gave the title to his book on the New Deal philosophy.

Foundation of the dictatorship, according to the conservatives, would be the passage of the bill recommended by Mr. Roosevelt under which he could appoint six additional members of the Supreme court and thereby offset and nullify votes against New Deal legislation by old justices who refuse to retire.

New Dealers in Line.

The new justices he would appoint would be young New Dealers who could be relied upon to approve laws initiated by Mr. Roosevelt and enacted by congress as the will of the electorate in the remodeling of the government to meet the demands of changing economic and social conditions. This subordination of the judicial branch of the government to the executive and legislative branches was revealed by the President in a little noticed passage of his inaugural address of Jan. 20.

The growing "intricacies of human relationships," the President contended, make necessary not only an enlargement of the power of government, but of the withdrawal of power from officials holding office for life and its concentration in elective officials.

"The essential democracy of our nation and the safety of our people," said Mr. Roosevelt, "depend not upon the absence of power, but upon lodging it with those whom the people can change or continue at stated intervals through an honest and free system of elections."

Unprepared for Message.

The inference drawn from this passage of the inaugural address was that the President inclined toward legislation to deprive the court of the power to invalidate acts of congress. Hence congress and the country at large were totally unprepared for the President's surprise move for legislation which while leaving the court the power to construe the constitution would lodge the interpretation with a New Deal majority of the tribunal.

The same end would be achieved, however, for the New Dealers appointed to the court unquestionably would reflect the President's view that the acts of officials periodically elected by the people should be regarded the supreme law of the land, the sanctity of which judges, being life tenure officials, should not question.

Framework of Dictatorship.

Thus by bending the Supreme court to his will the President would erect the framework of a dictatorship. The Supreme court would do his will. The only possible check upon his power would be congress. If the legislative branch proved subservient to the executive, as it generally was during the first two New Deal congresses, the President would be a dictator in fact.

And by passing legislation to permit the President to dominate the Supreme court congress would give proof of its subserviency to Mr. Roosevelt. The cumulative effect of these considerations, the conservatives contend, is that Mr. Roosevelt in the judiciary bill he has sent to congress for passage is constructing a dictatorship which, under the forms and trappings of democracy, would make him as powerful an autocrat as Mussolini, Hitler, or Stalin.

Much will be heard during the legislative battle over the President's judiciary bill of the sort of dictatorship we are "on our way" to. Some think it will be a socialistic dictatorship of the proletariat falling not far short of that which exists in soviet Russia. Others are convinced that a substantial threat of

[Continued on page 11, column 1.]

NEWS SUMMARY

of The Tribune
[And Historical Scrap Book.]
Monday, February 8, 1937.

FOREIGN.

Massacre reported in Malaga as rebel troops enter after all-day bombardment. Page 1.

Berlin Nazis stage demonstration to honor two Rumanians slain in Spanish battle. Page 2.

London celebrates 125th anniversary of Charles Dickens' birth; city he knew is dwindling. Page 4.

Princess royal of England visits brother, ex-King Edward, in Austria, his home in exile. Page 5.

Pope Pius strikes keynote for renewed Catholic drive to spread Christianity in pleas to pilgrims at Eucharistic congress. Page 5.

DOMESTIC.

Conference on General Motors strike "peace" reopens today. Page 1.

Naval academy pageant will depict opening of Japan to world. Page 2.

Ten films are nominated to share awards in 1936. Page 3.

Special fees required to drive TRIBUNE survey truck in Kentucky and Tennessee. Page 6.

Storm in Nevada blocks search for missing autoist; wife and child gain in hospital. Page 7.

Waves batter at main line Mississippi levees as river rises. Page 7.

California floods recede into sand, leaving mud and débris. Page 7.

Funeral services for Elihu Root, famous statesman, will be held tomorrow. Page 9.

Four killed when plane breaks up in flight; two fall out. Page 12.

Bishop Schinner dies at 74 in Milwaukee hospital. Page 12.

Union rejects wage scale of J. I. Case company; blocks settlement of long strike. Page 13.

Buffalo police to question 15,000 men in search for slayer of girl. Page 13.

LOCAL.

Six hundred thousand persons in "$400 value" class to be eliminated from personal tax rolls as unprofitable. Page 1.

TRIBUNE today begins a day by day résumé of stirring events of 1917 that on April 6 of that year plunged the United States into war. Page 1.

New Mrs. O'Brien to take all steps necessary to remain married. Page 3.

Keep Chicago Safe committee reports to mayor that strict enforcement is needed to cut trafic death toll. Page 6.

Aid of science awaited for clew to Lombard slayer. Page 9.

Col. T. A. Siqueland, banker and reserve officer, dies. Page 12.

WASHINGTON.

See Roosevelt driving toward dictatorship and socialized state in light of court move. Page 1.

Maj. Gen. Hagood assails army's method of choosing officers for promotion. Page 2.

Social security board reports progress in first year; 18 million workers covered. Page 23.

SPORTS.

1937 Golden Gloves tournament opens tonight on west side. Page 19.

Maj. McLaughlin takes whirl on fight merry-go-round. Page 19.

Purdue-Minnesota battle tonight key to Big Ten basketball race. Page 19.

March stars as Blackhawks crush Americans, 5 to 1. Page 19.

Marvin Swanson and Maddy Horn win U. S. skating titles. Page 19.

Sueo Oye voted Wanamaker cup after U. S. track debut. Page 20.

Detroit Red Wings swamp Boston Bruins, 8 to 0, in National league hocky. Page 21.

Fredheim wins central ski championship at Soldiers' field. Page 21.

EDITORIALS.

Sunny Side Up; The Second Thousand; Cairo Whips the Flood; Money at 4 Per Cent (for Some); Goliaths, All Goliaths. Page 8.

FEATURES.

Deaths and obituaries. Page 12.
Experimental farm diary. Page 12.
Movie review. Page 14.
News of society. Page 15.
Music review. Page 15.
Drama review. Page 15.
Crossword puzzle. Page 17.
Radio programs. Page 17.

FINANCIAL, COMMERCE.

Electric company plan to increase generating capacity this year. Page 22.

World must scrape its wheat bin to feed Europe. Page 22.

Radio Corporation of America reports larger earnings. Page 23.

Peoples Gas company reports 1936 profit largest in four years. Page 23.

National banks are rapidly retiring stock sold to RFC. Page 23.

Steel production rebounds with waning of southern floods. Page 23.

Life insurance companies report assets set new high record. Page 24.

Want Ad index. Page 25.

Average net paid circulation
JANUARY, 1937
THE CHICAGO TRIBUNE
DAILY in excess of 800,000

RENEW SEARCH TODAY FOR WAY TO AUTO PEACE

"Getting Nowhere," Unionist's Charge.

(Pictures on back page.)

Detroit, Mich., Feb. 7.—[Special.]—As Gov. Frank Murphy prepared for the resumption of the General Motors strike "peace" conference at 11 o'clock tomorrow morning, the first "break" on what is actually happening around the table came tonight from Wyndham Mortimer, vice president of the United Automobile workers.

Mortimer, who attended the last two Detroit sessions in the place of Homer Martin, the union president, told a massmeeting of 700 strikers in Flint tonight that General Motors executives are attempting to withdraw from the conference. He also declared that the corporation's representatives at the parley are adamant in their stand that the United shall not be the sole bargaining agency for all employés in any plant.

Revives Collapse Reports.

It has been reported repeatedly that the conference is on the verge of a crackup. On each occasion it has been hurriedly adjourned by Gov. Murphy, who is said to be acting under the instructions of President Roosevelt to "settle the strike."

It is believed in Detroit that the governor's action in making his statement last night when the parley recessed was intended, first, to reassure warring elements in Flint that "progress" had been made, and to keep them, if possible from any act or statement that would wreck the accomplishments, if any, made thus far; and second, to so publicize the issue that public opinion would back him and the President in forcing some kind of truce.

Meets Dewey and Lewis.

Murphy conferred again today with James F. Dewey, federal conciliator, and later with John L. Lewis, the strikers' sponsor. Again, as heretofore, there was a telephone conversation with the White House.

The action of Mortimer tonight in "talking" was somewhat surprising in view of declarations at the beginning of the conference that this time nobody would make any statements until the parley ended.

William S. Knudsen, executive vice president, who heads the General Motors conferees, has refused consistently to make any comment as to accomplishments or their lack; Lewis likewise. There have been all sorts of rumors, ranging from declarations that the conference is hopelessly deadlocked to assertions that all differences over bargaining agencies will be settled speedily when the parley reconvenes in the morning.

The Bargaining Issue.

"There is only one issue at the conferences and that is the recognition of an agency for collective bargaining," Mortimer told the assembled strikers in Flint. "General Motors refuses to consider that we have the right to bargain for anybody at any time."

Thus did he dispose of the reports of "progress."

"I'll give you an example of what goes on," Mortimer went on. "General Motors said to us, 'will you have an election to see how many of our employés belong to your union?'

"We replied: 'If we should get a majority of 51 per cent of the employés in a given plant, would you recognize our right to bargain for all the employés in that plant?'

"General Motors answered: 'No.'

Not Even 100 Per Cent.

"Then we asked if we should get 75 per cent of the votes, would they recognize us as the exclusive bargaining agency, and again they said no. Finally we asked if, should we get 100 per cent of the votes, would they recognize us, and strange as it may sound to you, once more they answered no."

Mortimer told the strikers that during the conferences there have been no direct talks between the antagonists. They meet occasionally, he said, but separate into opposing groups the minute any real work begins, while Gov. Murphy carries notes between them.

"General Motors is making its demand for an election as an excuse for leaving the conferences," Mortimer charged. "It will be bad for the first one to walk out, and I can tell you we are going to stick."

BALAAM'S ASS—"WHAT HAVE I DONE UNTO THEE, THAT THOU HAST SMITTEN ME THESE THREE TIMES?"

GREAT WOLF HUNT ENDS SHEEPISHLY; ONE POLICE DOG HURT

The great wolf hunt in McHenry county was held as advertised yesterday. At sundown, when the weary hunters quit for the day, the net result seemed to be a wounded police dog that resembled a wolf. The gross result was a lot of fun for everybody and a lot of shooting.

For several weeks farmers near Crystal Lake and Algonquin have been complaining about the disappearance of poultry and they suspected wolves—prairie wolves who howl out west under the name of coyotes. Then several farmers reported seeing wolves in a huge gravel pit not far from Crystal Lake and a hunt was planned to exterminate the critters. Everybody with a good aim and a good gun was invited.

Yesterday, at the hour appointed for the hunt, the hunters—250 of them—assembled. Few had ever seen a wolf in the open. They beat through thickets, vales, and glens, and finally reached the gravel pit. No wolves were found. The dog was shot as he ran along the highway, but he was able to run away.

Free Marriage Ceremonies if Elected, His Promise

Galesburg, Ill., Feb. 7.—[Special.]—A new plan to promote interest in the celebration of the centennial year of Galesburg and Knox college has been announced by Paul Vancil, candidate for justice of the peace in Tuesday's primary. He says that if elected he will perform marriage ceremonies free for couples in this centenary year. Vancil is a graduate of Lombard college.

This business of hiring

Men and women who have the kind of experience required to fill the jobs you have to offer can be found most satisfactorily through Tribune help wanted ads. The Tribune is Chicago's recognized employment market, followed by men and women who are the responsible, ambitious type who make the best workers for factory, store or home.

Tribune Starts Daily Resume of U. S. in War

(Pictures on back page.)

Beginning today THE TRIBUNE will present on the editorial page a day by day résumé of events of 20 years ago as they appeared in THE TRIBUNE'S columns. The big news of that time was the world war. The United States entered the war, greatest of all time, on April 6, 1917.

GERMAN SUBMARINE U-C 5 CAPTURED BY BRITISH.

Events of the winter of 1916-17 definitly placed the United States on the side of the allies. Those events included the increased ruthlessness of the German U-boat warfare. As far back as 1915, Germany and the United States had disagreed over the submarine policy of the imperial German government.

In February of that year the German admiralty had outlined a war zone around Great Britain. President Wilson had protested. On May 7, 1915, the Lusitania was sunk with a loss of 1,198 lives, 102 of them Americans. This further alienated American public opinion. The United States protested again, and received certain assurances that noncombatants would be protected as far as reasonably possible. Yet the U-boat campaign went on. It became worse in 1916.

German Government Warned.

Enraged, the American government sharply called Germany to account, warning that if Germany proposed to "prosecute relentless and indiscriminate warfare against vessels of commerce by submarines," in violation of the recognized dictates of humanity, the United States would sever diplomatic relations. Germany again gave assurances, but again broke them. Month by month and particularly in December, 1916, the U-boats stepped up their destruction. By Jan. 1, 1917 [from the start of the war], they had sunk 4,021,500 tons of shipping, 33,082 of them American.

The torpedoing of ships went on ruthlessly in January, 1917, with the loss of many Americans, and with more American protests. Matters reached the bursting point on Jan. 31, 1917. On that day Germany announced a new and world defying blockade.

U-Boat Terrorism Ordered.

The German note proclaimed that beginning the next day, Feb. 1, all sea trafic would be stopped without further notice around Great Britain, France, Italy, and the eastern Mediterranean. "Neutral ships navigating these blockade zones do so at their own risk," the warning added. A number of instructions were given as to what neutrals might or might not do, every one a violation of the freedom of the seas—in the opinion of American maritime authorities.

President Wilson met immediately with his cabinet. On Feb. 3, he went before a joint assembly of the senate and house and announced severance of diplomatic relations with Germany, declaring "We do not desire any hostile conflict with the imperial German government. We are the sincere friends of the German people. . . ." But he proclaimed a willingness to fight for American principles.

Count Johann H. von Bernstorff, German ambassador to the United States, was given his passport immediately and United States Ambassador James W. Gerard was recalled from Berlin. The United States at once began preparation for the war which seemed inevitable and which was declared on April 6.

TIM LOWRYS TAKEN ON TANKER AFTER SEA TRIP MISHAP

Relatives of Ald. and Mrs. Timothy G. Lowry were notified yesterday that the Evanston couple and two companions were taken aboard the tramp steamer San Antonio on Saturday night from a 32 foot cabin cruiser in the Atlantic 200 miles northeast of Jacksonville, Fla.

The steamer, which has no radio, is due tomorrow in Philadelphia, and news of the rescue apparently was signaled to a passing ship equipped with wireless. There were no details in the relayed message.

The Lowrys had left Fort Pierce, Fla., Thursday on a deep sea fishing cruise with Bert Carwell, captain, and Al Myers, both experienced seamen. When they failed to return the coast guard started a search for them. Lowry, an attorney, was captain of the Northwestern football team in 1925. They live at 1127 Monroe street, Evanston.

Two Buses, 30 Passengers Stranded by Snowstorm

Buhl, Idaho, Feb. 7.—(AP)—A snowstorm stranded two Union Pacific stages carrying more than 30 passengers eight miles west of here tonight. A sleigh with food was sent to the marooned persons, and the buses were being kept warm.

Free 600,000 Small Payers of Tax Levies

(Diagram on page 2.)

Assessor John S. Clark announced yesterday that he will eliminate from the 1936 personal property assessment roll approximately 600,000 persons in Cook county who formerly have been taxed on personal belongings.

JOHN S. CLARK.

The persons affected are those whose personal property has been assessed at a value of $148 or less, which means a full value of $400 or less because 37 per cent of the full value is taken as the assessed value. Their average tax bill is about $4.

Small Amount Collected.

On the 1935 personal property tax roll these 600,000 constituted 78 per cent of the total of 764,962 taxed. The total personalty tax levied against these 600,000 was $3,931,750, or 8.5 per cent of the $46,350,587 personalty levy and about 2 per cent of the $185,336,646 total levy against real and personal property.

Only 6 per cent of the 600,000 paid their taxes. Their total payments were $250,778 of $3,931,750 levied against them. This was only 1 per cent of the total of $24,728,038 personalty taxes collected.

"The purpose of taking these persons off the tax books is to improve tax collection and promote economy," the assessor said. "It cost the county $900,000 to assess and extend taxes against them. That money was spent to collect a total of $250,778 in taxes, a net loss to the county of about $650,000."

Expects to Make Up Loss.

Assessor Clark said he expected to make up the loss in assessed valuations of these 600,000 by addition of assessments from other fields. He pointed out the "amazing tax delinquency in the $400 full value class" in the following figures.

Area.	Tax extension.	Amount paid.	% paid.
Chicago	$3,291,790	$145,627	4.5
Country towns	639,960	105,151	16.5
Totals	$3,931,750	$250,778	Ave. 6.0

"The reason why 94 per cent of those assessed in this group fail to pay taxes," Clark asserted, "is because they come under the most mixed up, troublesome, unjust, and unpopular part of the personal property assessment procedure.

"The treasurer submits all the unpaid items to the state's attorney for collection purposes. If suits were started in all cases it would require the entire judiciary to hear them.

"Then, since the statutes prevent attachment of household furniture up to $400 in value, judgments in these cases would be useless if obtained."

THE WEATHER

MONDAY, FEBRUARY 8, 1937.

[Central Standard Time.]

Sunrise, 6:55; sunset, 5:14. Moon rises at 5:38 a. m. tomorrow. Venus and Saturn are evening stars. Mars is a morning star.

CHICAGO AND VICINITY: Rain Monday, changing to snow Monday night; Tuesday generally fair; colder Monday afternoon and Tuesday; moderate to fresh southerly winds becoming northwest late Monday.

ILLINOIS: Rain south, rain or snow north portion, colder Monday; becoming fair Tuesday, with colder extreme east portion.

TRIBUNE BAROMETER.

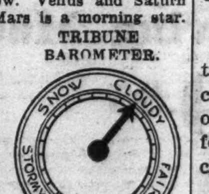

TEMPERATURES IN CHICAGO

For 24 hours ended 2 a. m. Feb. 8:
MAXIMUM, 10 P. M.....32
MINIMUM, 3 A. M.....22

3 a. m.	22	Noon	26	Unofficial—	
4 a. m.	23	1 p. m.	27	8 p. m.	31
5 a. m.	25	2 p. m.	28	9 p. m.	31
6 a. m.	24	3 p. m.	29	10 p. m.	32
7 a. m.	24	4 p. m.	29	11 p. m.	32
8 a. m.	24	5 p. m.	30	Midnight	32
9 a. m.	25	6 p. m.	31	1 a. m.	31
10 a. m.	25	7 p. m.	31	2 a. m.	31
11 a. m.	25				

For 24 hours ended 6:30 p. m. Feb. 7:
Mean temperature, 24; normal, 25; deficiency for February, 24 degrees; excess since Jan. 1, 71 degrees.
Precipitation, trace; deficiency for February, .51 of an inch; precipitation since Jan. 1, 2.33 inches; deficiency since Jan. 1, .12 of an inch.
Highest wind velocity, 19 miles an hour, from the southeast at 4:51 p. m.
Barometer, 6:30 a. m., 29.96; 6:30 p. m., 29.56.

Feb. 8, 1936.
Maximum temperature, 33; minimum, —7; mean, 13; cloudy; precipitation, .70 of an inch.

[Official weather table on page 25.]

TERROR SEIZES SPANISH CITY AS REBELS ENTER

15,000 Italians Land and Aid Attack.

BULLETIN.
[Chicago Tribune Press Service.]

GIBRALTAR, Feb. 7.—Fascist rebels who entered Malaga tonight have already killed more than 1,000 in the streets, according to reports received here. It is said the rebels anticipate they will be in full control of the city tomorrow.

[Copyright: 1937: By the New York Times.]

GIBRALTAR, Feb. 7.—After a day long bombardment by the Spanish insurgent fleet Malaga, the Spanish government's principal southern port on the Mediterranean and a city of over 200,000 population, was entered tonight, according to insurgent reports received at Gibraltar. Massacres are reported to be in progress in the streets.

Insurgent land forces, reinforced it is said by 15,000 Italians who landed at Cadiz during the last three days, advanced along the coast and at noon were about a mile from the city. They captured Torremolinos this afternoon. Thus far the government fleet, which earlier left Cartagena to engage the insurgent warships, had not been sighted off Malaga.

The vessels attacking Malaga include three cruisers, one gunboat, and twelve armed trawlers. Gen. Gonzalo Queipo de Llano is aboard the cruiser Canarias directing the attack.

[The Associated Press reported that a British subject who landed at Gibraltar yesterday said he saw the Italians disembarking at Cadiz and tried to ascertain the names of the liners, but that they were painted over. The Italian government has denied repeatedly that any troops have been dispatched to Spain.]

Terror Reigns in City.

WITH FASCISTS OUTSIDE MALAGA, Feb. 7.—(AP)—Chaos reigned in Malaga tonight when Fascist insurgents swept to the gates of the city and paused for the signal to "clean up" the seaport.

Resistance of the government defenders crumbled under a spectacular advance of Gen. Francisco Franco's war machine with its coördinated drives by columns from the north and east of the city down into the suburbs.

Fascists declared there was a reign of terror in the seaport, where 200,000 persons were penned in with all exits blocked.

They said loyalists within feared the Fascist guns while others feared death at the hands of roving bands of anarchists before the Fascists could occupy the town.

No Front Between Armies.

"There is no longer any front between the armies," one of Gen. Franco's officers said. "It is now the duty of the Fascist army to act as a police force and restore order in complete chaos."

Five of the insurgent columns from the north surrounded the city and awaited the arrival of another column now at Fuengirola, 17 miles southwest of Malaga.

Escape from besieged Malaga appeared impossible. While insurgent land troops held suburbs completely dominating the city, ships of the Fascist fleet commanded the harbor.

In a day of swift advances by the insurgent columns, the government defenders fled to save themselves.

"I'll have coffee with you tomorrow in Malaga," a Spanish grandee commanding the western Malaga front told the writer who stood on a hilltop with the commander of his staf to watch a desperate attempt of government planes to bomb an insurgent cruiser in the harbor of Fuengirola.

Soldiers Take to Flight.

Planes left the Malaga airbase as insurgents drove down from the north over the mountains, sweeping the scattered resistance before them.

When the defending troops saw Franco's men on top of the mountains above Malaga, they apparently decided to make a last desperate effort

to find a way out of the doomed city by sinking the warships blocking the coast.

As the insurgent cruiser Almirante Cervera and two gunboats cruised off Fuengirola in brilliant sunshine, two government planes suddenly appeared and dropped six bombs. They exploded harmlessly in the sea and on the rocky shore far from the Almirante Cervera. Anti-aircraft guns aboard the ship drove off the attackers.

Later, in a second raid, five airplanes dumped cargoes of bombs into the sea. They failed to hit any of the Fascist craft and the planes retreated under anti-aircraft fire.

Fascists tonight said they expected the complete occupation of Malaga to be started within 24 hours. The actual signal, they said, depended upon how soon Gen. Franco and Gen. Gonzalo Queipo de Llano decided all columns were ready.

Turn Drive Along Coast.

Officers indicated that when Malaga has been "policed," Gen. Franco might send De Llano's southern army northward both along the coast and inland with the objective of taking Almeria in the east and Cartagena, northeast of here.

Then, they said, the insurgent northern and southern armies could be concentrated on a V-shaped front with Madrid at the point of the V.

All officers on the western commander's staf expressed utmost confidence complete "cleaning up" of Malaga would take two days at the most.

Malaga, they said, could not be another Madrid since the seaport was surrounded by Fascists—land troops dominating it from the hills and naval vessels from the sea.

Fight in Ankle Deep Mud.

MADRID, Feb. 7.—(AP)—Ankle deep in mud and drenched by heavy rains, government troops took new positions in trenches southeast of Madrid today to combat the major offensive with which Fascist rebels last night opened the fourth month of siege against the Spanish capital.

The newest drive apparently was intended as an effort to cut the highway to Valencia, now the seat of the Popular Front cabinet, but military officials were confident the attack would be halted.

The government front line today was fixed in trenches around San Martin de la Vega, 25 miles southeast of Madrid. These troops, now seasoned by months of warfare, stood firm against the insurgent attack yesterday.

Latest reports from Andujar also brought cheering news of advances in Cordoba and Granada provinces, to the south.

Use of tanks and artillery, along with the usual rifle, machine gun and mortar fire, convinced government leaders here that the newest Fascist drive was the third major effort to cut the Valencia highway since the insurgents reached the outskirts of Madrid.

Prepare Saragossa Attack.

PERPIGNAN, France, Feb. 7.—(AP)—Catalan authorities hurriedly reenforced their defense today following reports Spanish Fascists were about to launch a large scale land and sea attack against the province and that of Aragon.

HAGOOD ASSAILS PLAN OF PICKING ARMY OFFICERS

Washington, D. C., Feb. 7.—(AP)—Maj. Gen. Johnson Hagood, stormy petrel of the army before his retirement, renewed criticism of the army's organization today with an attack on the manner of selecting high ranking officers.

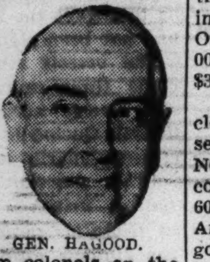
GEN. HAGOOD.

Regulations requiring generals to be selected from colonels on the eligible list and restricting general staf officers to graduates of the command and general staf school at Fort Leavenworth were roundly condemned by the scrappy general in the current issue of the Coast Artillery Journal.

Hagood, retired last year after a prolonged verbal battle that embroiled the White House, war department, and both houses of congress. He was relieved from active duty as commanding general at San Antonio because of criticism of the administration's relief spending.

After citing records of generals in the world war who were not graduates of Fort Leavenworth, Hagood wrote:

"Evidently the old-fashioned method of picking out such men as Grant, Sherman, Sheridan, McCellan, Lee, Jackson, Beauregard, Johnston, Pershing, Wood, March, and Bliss was all wrong, for we now have a law requiring that generals should be selected only from colonels carried on the eligible list."

BERLIN SALUTES TWO WHO FELL IN SPANISH BATTLE

Bodies Sent On to Home in Rumania.

BY SIGRID SCHULTZ.
[Chicago Tribune Press Service.]

BERLIN, Feb. 7.—A notable demonstration was staged here yesterday for Gen. Francisco Franco, commander in chief of the Spanish rebel forces, when the bodies of two Rumanians who fell fighting for him in Spain reached the German capital en route to Bucharest.

Participating in the demonstration were companies of the Schutz staffel [Hitler guards], the bodyguard of Air Minister Col. Gen. Hermann Wilhelm Goering, and representatives of the German foreign office, the Nazi organization for Germans living abroad, and of the foreign department of the Nazi party.

Leaders of "Iron Guard."

The Rumanians honored were Jonal Motza, deputy leader of the Rumanian "Iron guard," Fascist organization, considered the brainiest man among members of the guard, and Dr. Vasile Marin, leader of the Bucharest legion of the Iron guard. Both were fighting as common soldiers when they were killed in a trench before Majadahonda during a tank attack by Spanish government forces.

The bodies were accompanied from Spain by Gen. Cantakuzinu, president of the Iron guard, and several other guard leaders who have been fighting on the Spanish front.

Great crowds assembled at the Silesia railway station in Berlin when the bodies arrived. Companies of the various guards, in gala uniforms, presented arms.

Miss Regular Troops.

Delegations representing the Rumanian Iron guard and Spanish and Italian Fascist organizations were present, but there was no detachment from the German army—to the disappointment of Rumanian Nazis living in Berlin.

The coffins, covered with Rumanian national flags, rested overnight in the prince's reception room at the railway station. They were covered with many floral tributes. They were started on toward Bucharest through Poland. On their arrival at the Rumanian capital they will be placed in a special mausoleum.

LIST U. S. GIFTS AMONG FUNDS FOR MADRID DEFENSE

(Pictures on back page.)

VALENCIA, Spain, Feb. 7.—(AP)—The Popular Front government announced today United States and Canadian international workers' organizations have contributed $250,000 to assist the Madrid forces in the Spanish civil war.

Foreign workers' contributions totaling $4,148,400 were reported by the government, soviet Russia leading the list with a gift of $1,656,000. Other donations were: France, $736,000; Sweden, $960,000, and England, $343,000.

Gifts of 80,000 tons of foodstuffs, clothing and medicines from England, several ship loads of supplies from Norway, medical supplies, cheese and condensed milk from Switzerland, and 600 tons of food and clothing from Argentina were also reported. The government asserted $13,800, an ambulance, an ambulance plane, and truckloads of food had been contributed by Italian sympathizers. German factory workers collected $68,950 clandestinely the government asserted.

Sea Casts Up Body of Seventh Slain Spaniard

LAROCHE-SUR-YON, France, Feb. 7.—(AP)—A seventh body was found on the beach at Tranche-sur-Mer today, strengthening the belief of police wholesale executions at sea have been held by Spanish civil war participants. The latest discovery, like six others cast up by the sea in the last three days, was bound hand and foot. Eight hundred pesetas [about $104] in bank notes, were found in a shirt pocket on the body. Officials planned an autopsy to determine whether the men had drowned or were dead before being thrown into the sea.

QUAKE FELT IN SALVADOR.

SAN SALVADOR, Salvador, Feb. 7.—(AP)—The national observatory reported tonight a light temblor was felt in Zacatecoluca, capital of the province of La Paz.

U.S. to Mark Opening of Doors of Japan

The naval academy at Annapolis is to present a pageant in June memorializing its part in the drama which brought to a close in 1853 Japan's 250 year old edict barring all foreigners. The Japan of today is a westernized nation, and the influence of the occident is apparent in the dress. The two children are dressed for a visit to a shrine, the boy in a formal suit and the little girl in modern western garments. At left is Commodore Matthew Perry, who led fleet of four U. S. navy ships to islands in 1853. His treaty opened Japan to world trade.

FRENCH ENVOY TO ASK U. S. CO-OPERATION IN EUROPE'S PEACE AIMS

BORDEAUX, France, Feb. 7.—(AP)—Georges Bonnett, new ambassador to Washington, declared today he will seek United States coöperation with France in keeping the peace of Europe.

The ambassador, who will leave Wednesday to assume his duties, asserted his program had been drawn up in "very precise manner" at a conference with Premier Leon Blum, and ministers for foreign affairs, commerce and finance yesterday.

"I have a hard task," Bonnett told a Radical Socialist party meeting, to win American public opinion which is "ill in favor of France" because of failure to settle war debts. "The United States represents a considerable force, because European politics are fraught with grave difficulties," Bonnett said. "We must resume the work of regaining friendship with this great nation." He did not reveal details of his economic and financial mission.

40,000 MARCH IN PARIS TO RECALL STRIFE OF 1934

PARIS, Feb. 7.—(AP)—Premier Leon Blum of France stood in a beating rain to review 40,000 leftist followers marching today in commemoration of counter-demonstrations after the bloody riots of Feb. 6, 1934.

The Statue of the Republic, in the Place de la Republique where Blum stood, was heaped with red flowers in memory of the leftist dead. The premier, however, shunned red flowers and added a modest bouquet of violets to the huge pile of flowers.

The traditional ceremony followed by a day rightist observance of the Feb. 6 anniversary.

[Rioting that claimed a total of 27 lives broke out Feb. 6, 1934, and brought the downfall of Premier Edouard Daladier's government after the huge swindles of Sacha Stavisky were revealed. A government ban prevented rightists from holding a huge massmeeting yesterday.]

2 Spanish Planes Forced Down in Southern France

PARIS, Feb. 7.—(AP)—Two Spanish government airplanes landed in southern France today far from the fighting zones in Spain's civil war. One plane crashed on landing at Saint Aulaire, in Correze department. Its two occupants were uninjured. The other plane, carrying an officer and an enlisted man, landed at Miramont, Lot-et-Garonne dapartment. All four flyers were held by police pending an investigation.

OCEAN VESSEL MOVEMENTS.

Arrived.	At.	From.
Britannic	Cristobal	New York
Reliance	Port Said	New York
Sailed.	**From.**	**For.**
Prince David	New York	Havana
Hamburg	New York	Hamburg
Pres. Roosevelt	Hamburg	New York.
Alaunia	Belfast	New York.

STORY OF JAPAN'S OPENING TO BE PAGEANT THEME

U. S. Naval Academy to Depict Perry's Feat.

Annapolis, Md., Feb. 7.—(AP)—The opening of the doors of Japan—until then the hermit nation—to the civilized world in 1853 by Commodore Matthew C. Perry will be memorialized in pageantry at the Naval academy's June week.

ADMIRAL SELLERS.

Rear Admiral David F. Sellers, academy superintendent, announced this naval episode for the pageant and carnival after consulting with the navy department and Hiriosi Saito, Japanese ambassador.

The event decided upon for the coming June week is among the most romantic and significant in the story of the navy.

All Foreigners Banished.

In the middle of the 16th century Japan had banished foreigners and for 250 years no outsider was permitted to set foot in the land except for the Dutch who were allowed a few trading privileges at Nagasaki.

England, Russia, France, and Portugal had tried but failed to secure trading privileges with the Japanese when the Perry expedition was decided upon.

On July 14, 1853, Commodore Perry with 300 officers and men landed to meet the Japanese princes. He presented the letters and credentials from President Fillimore amid the pomp and ceremony accorded only the great.

Treaty Signed in 1884.

The princes asked Perry to return in the spring for an answer, and in February, 1854, the American squadron sailed back to Yedo, later moving near Yokohama where three weeks of negotiations followed.

On March 31, 1854, Perry and four Japanese representing the mikado, signed a reciprocal treaty.

ENGINEER DIES IN HOTEL.

Frank A. Yates, 55 years old, of Momence, Ill., an engineer for the Chicago and Eastern Illinois railroad, was found dead of a heart attack in the Y. M. C. A. hotel in Dolton yesterday.

Taxed at a Loss

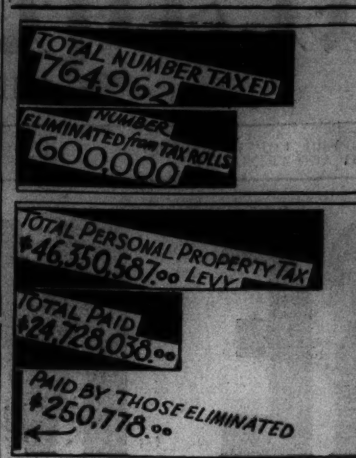

The above diagram, based on 1935 tax levy figures, explains reasons for Assessor John S. Clark's proposal to drop 600,000 small taxpayers from the personal property tax rolls. The amount these 600,000 paid was about 1 per cent of the personalty total, and yet the county spent $650,000 more than it received assessing and collecting that amount.

(Story on page 1.)

RUSSIANS INSIST VLADIVOSTOK IS OPEN TO JAPAN

MOSCOW, Feb. 7.—(AP)—An official communique tonight said Russia had no intention of stopping shipping between Vladivostok and Japanese ports or of impeding regular sailings of Japanese ships to Vladivostok.

Japanese press reports that Russia intended to discontinue shipping between Vladivostok and Japanese ports were denied.

Premier Senjuro Hayashi of Japan last Friday instructed the Japanese ambassador in Moscow to protest against alleged Russian actions against Japanese in Vladivostok. The Tokio government charged Russia with intending to freeze out Japanese residents from Vladivostok and with illegal examination of Japanese vessels calling there.

KILLED BY TROOP TRAIN.

Lincoln, Ill., Feb. 7.—[Special.]—John E. McGrady of Emden was killed today when an Illinois Central troop train, en route to the southern Illinois floor area, struck and demolished his car at an Emden crossing.

HOT HAM SANDWICH

for Luncheon Today, 20c

—with Triangle coffee, always freshly made, this hot, roast, sugar-cured, hickory-smoked, roast ham sandwich is a most satisfying meal.

Triangle Restaurants

57 W. RANDOLPH
and 5 other Loop Locations

CHAS. A. STEVENS & CO.
STATE STREET CHICAGO

COATS WITH SILVER FOX

OUTSTANDING VALUE OF THE SEASON!

125.00

BOUGHT BEFORE THE RISE!

- These coats are remarkable because of the unusual quality of the silver fox skins. The beauty of these collars makes each coat a garment you will prize for a long time. They probably cannot be equaled again soon at anywhere near this price.
- We were able to select a limited quantity of magnificent skins; had them mounted on chic black swagger coats of soft woolens lined with rich satins, a style that won't be outmoded in its long lifetime.
- Half of these coats are interlined for wear now... the others not interlined for traveling or Spring wear. Sizes 12-20.

Similar swagger for women, sizes 38 to 44, not sketched.

COATS........THIRD FLOOR

CHAS. A. STEVENS & CO.
STATE STREET CHICAGO

WINTER COATS

GREATLY REDUCED!
UNUSUAL BUYS!

in groups from

35.00 AND UP!

COATS........THIRD FLOOR

The J&M Johnston & Murphy Shoe

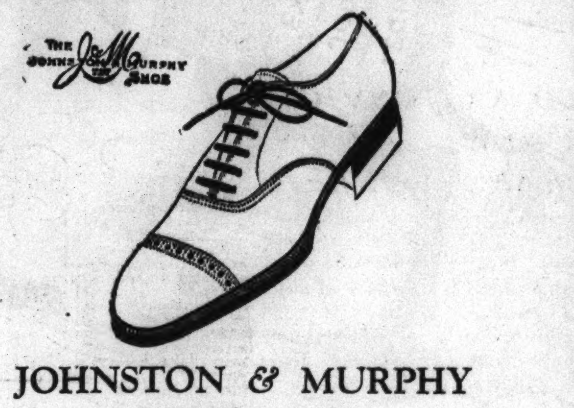

JOHNSTON & MURPHY
shoes for men
$12.50

There's a lot of satisfaction in knowing you've got the best that money can buy—that's why so many men like to wear J&M's. For the quality you get, the price is extremely low

Others $10.50 to $18—8th fl.

Maurice L Rothschild
State at Jackson

EVERY FANCY
collar attached style
SHIRT
remaining from our recent sale
$1.65

A sensational "special" to climax our clearance Sale. All regular stock fine Shayne quality. The same shirts will cost two and three times as much later. Come early for best selections.

$1.50, $2, $2.50

NECKWEAR
95c

JOHN T. SHAYNE
Michigan at Randolph

The Costume Bootery of
O'CONNOR & GOLDBERG
at 23 Madison, East

THE BIRTHPLACE OF AMERICA'S FOREMOST FOOTWEAR FASHIONS

The Greatest Value-Event In Chicago!

FEBRUARY SALE OF O-G HANDSEWN SHOES

You Can Now Buy

THE VERY NEWEST, SMARTEST STYLE HITS AT A MARVELOUS MONEY-SAVING PRICE!

SEE THIS GREAT GROUP WORTH UP TO $14.75

$7.95

HANDSEWN SHOES at this price are indeed bargains in view of increasing leather costs

O-G SHOES FOR ALL OCCASIONS IN ALL SMART LEATHERS, FABRICS AND SHADES... IN ALL SIZES

O-G VALENTINE HOSIERY SPECIAL!
Famous 2-thread Double O Gauge hosiery, so sheer you can scarcely see the ribs... is specially priced for Valentine! They're exclusive with O-G and sell regularly at $1.15... now priced at... 95c

National Portable Electric Sewing Machine

Special at $39.95

Convenient Payment Terms May Be Arranged

WITH THESE FEATURES

- Lightweight
- A. C. or D. C. current
- All parts fit inside the carrying case
- Has built-in lamp
- Dependable motor
- Foot control
- Free lessons

Complete repair service on any make machine—work guaranteed
Sewing Machines, Second Floor.

CARSON PIRIE SCOTT & CO

WEAR RITHOLZ GLASSES

LET US EXAMINE YOUR EYES $3.98

Our staff of 14 competent Registered Licensed Optometrists are at your service! Your eyes will be examined scientifically and with great care. If glasses are needed they will prescribe them accurately and for as little as $3.98. If no glasses are needed they will tell you so.

A NATIONAL ORGANIZATION

The principals of this firm operate a chain of 66 optical establishments in 19 states of the U. S. and provinces of Canada. They own a large optical factory wherein lenses are ground and frames and mountings are manufactured. They own the largest chain of factory-to-consumer retail optical parlors in the country.

DIRECT FROM FACTORY

Get your glasses at Ritholz and save the middleman's profit. Volume purchases of raw materials and single ownership of shops and factory enable you to buy glasses at a great saving.

NO CHARGE FOR EXAMINATION

There is no charge for examination. Call at once for complete eye test by expert optometrist without cost or obligation.

THOUSANDS SATISFIED

The late Dr. I. Ritholz started in the optical business over a third of a century ago. The Dr. Ritholz Optical Co. has satisfied many thousands of men, women and children. Why take chances? Deal with an old reliable firm.

CREDIT IF DESIRED NO EXTRA CHARGE

Satisfaction Guaranteed

All our glasses carry our ironclad guarantee of perfect satisfaction. When you deal with us you are protected in every way.

DR. RITHOLZ OPTICAL CO.

Main Office and Factory: 1148-1160 W. Chicago Ave.
Downtown Store—174 North State Street

North Side Stores	South Side Stores	West Side Stores
4731 North Broadway	4654 South Ashland Ave.	
3318 Lawrence Avenue	9109 S. Commercial Ave.	1148-1160 W. Chicago Ave.
3109 Lincoln Avenue	6503 S. Halsted St.	
1340 Milwaukee Avenue	11106 S. Michigan Ave.	3536 W. 26th St.
2640 Milwaukee Avenue	4705 South Parkway	11 South Pulaski Road
806 Broadway, Gary, Ind.	5257 Hohman, Hammond, Ind.	

Stores in Many Principal Cities • Open Tues., Thurs. and Sat. Eves.

What Two Things Happen When You Are CONSTIPATED?

When you are constipated two things happen. FIRST: Wastes swell up the bowels and press on nerves in the digestive tract. This nerve pressure causes headaches, a dull, lazy feeling, bilious spells, loss of appetite and dizziness. SECOND: Partly digested food starts to decay forming GAS, bringing on sour stomach [acid indigestion], and heartburn, bloating you up until you sometimes gasp for breath.

Then you spend many miserable days. You can't eat. You can't sleep. Your stomach is sour. You feel tired out, grouchy and miserable.

To get the complete relief you seek you must do TWO things. 1. You must relieve the GAS. 2. You must clear the bowels and GET THAT PRESSURE OFF THE NERVES. As soon as offending wastes are washed out you feel marvelously refreshed, blues vanish, the world looks bright again.

There is only one product on the market that gives you the double action you need. It is ADLERIKA. This efficient carminative cathartic relieves that awful GAS at once. It often removes bowel congestion in half an hour. No waiting for overnight relief. Adlerika acts on the stomach and both bowels. Ordinary laxatives act on the lower bowel only.

Adlerika has been recommended by many doctors and druggists for 35 years. No griping, no after effects. Just QUICK results. Try Adlerika today. You'll say you have never used such an efficient intestinal cleanser.

FREE Trial size of Adlerika will be mailed FREE to any adult. Send name and address to ADLERIKA, Dept. 181, ST. PAUL, MINN.

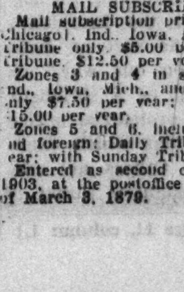

Adlerika SUPERIOR TO LAXATIVES

Chicago Daily Tribune
THE WORLD'S GREATEST NEWSPAPER

Vol. XCVI. Monday, Feb. 8. No. 33.

Published daily, except Sunday, Tribune Tower, 435 North Michigan-avenue, Chicago, Ill.
The Tribune company, publishers.

MAIL SUBSCRIPTION PRICES.

Mail subscription prices in Ill. [outside of Chicago], Ind., Iowa, Mich., and Wis.: Daily Tribune only, $5.00 per year; with Sunday Tribune, $12.50 per year.

Zones 3 and 4 in states other than Ill., Ind., Iowa, Mich., and Wis.: Daily Tribune only $7.50 per year; with Sunday Tribune, $15.00 per year.

Zones 5 and 6, inclusive Canada, Mexico and foreign: Daily Tribune only, $12.00 per year; with Sunday Tribune $19.50 per year.

Entered as second class matter May 14, 1903, at the postoffice at Chicago under act of March 3, 1879.

NOMINATE TEN FILMS TO SHARE AWARDS IN 1936

Gary Cooper, Irene Dunne Among Players Honored

Hollywood, Cal., Feb. 7.—[Special.] —Ten films were nominated for selection as the most outstanding motion picture achievement of 1936 by the Academy of Motion Picture Arts and Sciences' nominating committee today. They are:

"Anthony Adverse" [Warner Brothers].

"Dodsworth" [Samuel Goldwyn].

"The Great Ziegfeld" [Metro-Goldwyn-Mayer].

"Libeled Lady" [Metro-Goldwyn-Mayer].

"Mr. Deeds Goes to Town" [Columbia].

"Romeo and Juliet" [Metro-Goldwyn-Mayer].

"San Francisco" [Metro-Goldwyn-Mayer].

"The Story of Louis Pasteur" [Warner Brothers].

"A Tale of Two Cities" [Metro-Goldwyn-Mayer].

"Three Smart Girls" [Universal].

Best Performance by Actor.

Five players were nominated for the best performance by an actor. They are:

Gary Cooper for his work in "Mr. Deeds Goes to Town."

Walter Huston for his work in "Dodsworth."

Paul Muni for his work in "The Story of Louis Pasteur."

William Powell for his work in "My Man Godfrey."

Spencer Tracy for his performance in "San Francisco."

Actresses Who Are Chosen.

For the honor of best performance by an actress these were named:

Irene Dunne for her work in "Theodora Goes Wild."

Gladys George for her performance in "Valiant Is the Word for Carrie."

Carole Lombard for her work in "My Man Godfrey."

Luise Rainer for her work in "The Great Ziegfeld."

Norma Shearer for her performance in "Romeo and Juliet."

Nominated for honors for the best performance by an actor in a supporting rôle were:

Mischa Auer for his work in "My Man Godfrey."

Walter Brennan for his performance in "Come and Get It."

Stuart Erwin for his work in "Pigskin Parade."

Basil Rathbone for his work in "Romeo and Juliet."

Akim Tamiroff for his performance in "The General Died at Dawn."

These Five Actresses Honored.

These five actresses were nominated for honors for the best performance in a supporting rôle:

Beulah Bondi for her work in "Gorgeous Hussy."

Alice Brady for her work in "My Man Godfrey."

Bonita Granville for her work in "These Three."

Maria Oushenskaya for her performance in "Dodsworth."

Gale Sondergaard for her work in "Anthony Adverse."

Other nominates were made for the awards in film direction and original and adapted story writing.

Mal St. Clair, Director for Fox Films, Weds Actress

Laguna Beach, Cal., Feb. 7.—[Special.]—Mal St. Clair, Twentieth Century-Fox director, and his bride, the former Margaret Murray Holt, were honeymooning here today following their marriage last night by Justice of the Peace C. C. [Gavvy] Cravath, former major league baseball star. It was the second marriage for both. St. Clair is 39 and his wife 36.

NOMINATED FOR 1936 MOTION PICTURE ACADEMY AWARDS

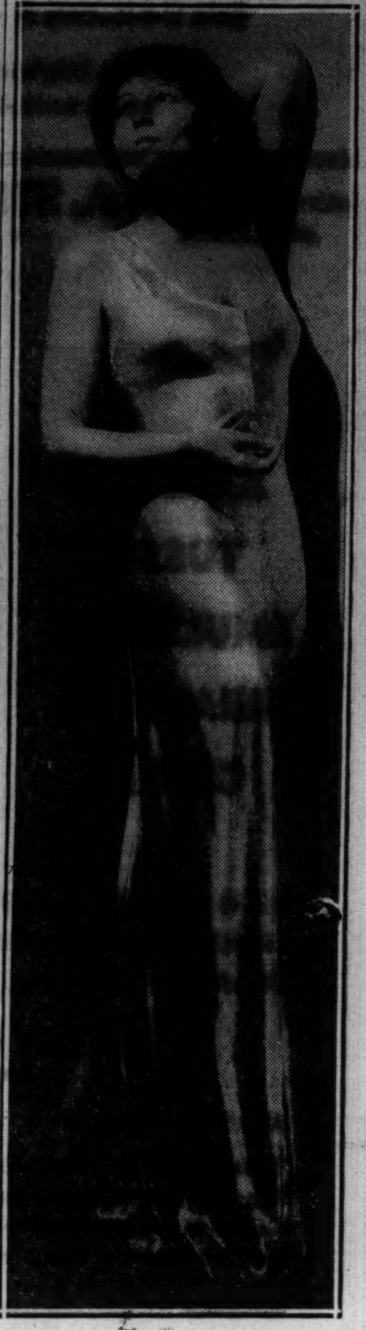

Luise Rainer, French actress, who was married recently, chosen for her work in "The Great Ziegfeld."

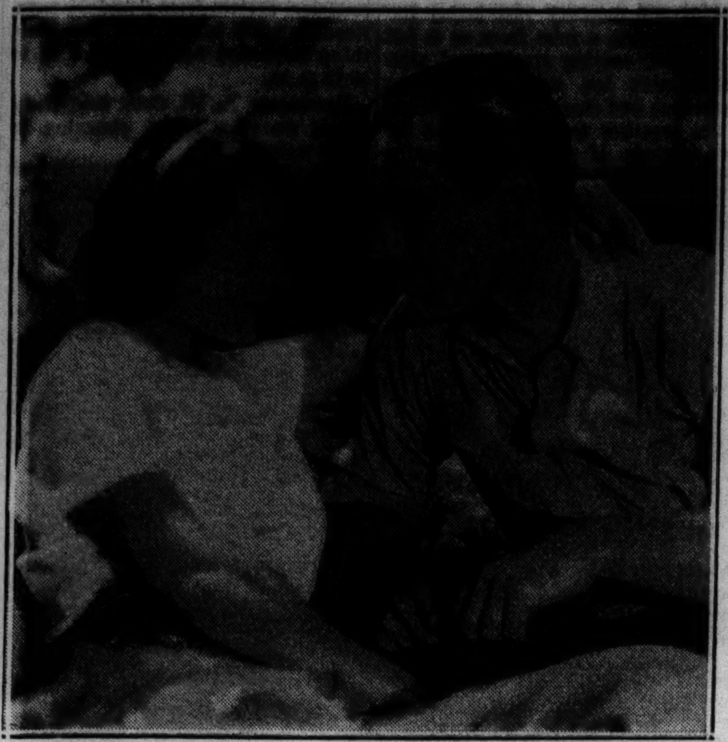

Irene Dunne and Melvyn Douglas as they appeared in a scene from "Theodora Goes Wild." For her part in this play Miss Dunne was nominated for the actress award yesterday, when the Academy of Motion Picture Arts and Sciences announced its list of outstanding movies and individual performances in 1936.

These three actors were chosen for the performance award for men. Left to right, with the roles which brought them official notice: William Powell, dressed for the lead in "The Great Ziegfeld" (one of the ten best pictures), chosen for his work in "My Man Godfrey"; Gary Cooper for his work in "Mr. Deeds Goes to Town," and Paul Muni as he appeared in "The Story of Louis Pasteur."

Norma Shearer as Juliet in "Romeo and Juliet." She was nominated for her performance in this picture, which was named one of the year's ten best.

NEW MRS. O'BRIEN ACTS TO MAKE MARRIAGE STICK

Separate Maintenance Suit Threatened.

(Pictures on back page.)

The new Mrs. Quin O'Brien, 29 years old, will file suit for separate maintenance unless her husband returns to her and recognizes the legality of their marriage. This was announced yesterday by her attorney, Alfar M. Eberhardt, following charges by Mr. O'Brien, an assistant city corporation counsel, that he was coerced into marrying her.

Mrs. O'Brien and her attorney were closeted for two hours yesterday with Chief of Detectives John L. Sullivan and Capt. Daniel Gilbert, chief investigator for the state's attorney, in Capt. Gilbert's office.

Amends Kidnap Story.

The state's attorney entered the case when O'Brien, who is 66 years old, returned after being missing two days and told a story of having been kidnaped. On Saturday he amended his story to say that he was compelled last Tuesday night by the father and uncle of the bride, the former Marguerite Eustice, to accompany them to Morrison, county seat of Whiteside county, where a marriage ceremony was performed.

After hearing Mrs. O'Brien's story, Capt. Gilbert telephoned O'Brien and repeated it to him. O'Brien, he said, still insisted his story of being forced into the marriage was true.

Capt. Gilbert said he would send investigators to Morrison today to question Justice of the Peace B. E. Brubaker, who performed the ceremony, and the bride's uncle, William Saffer. O'Brien said he "screamed, kicked, and yelled to no avail" in trying to prevent the ceremony. Mrs. O'Brien declared, on the other hand, that he made no objection.

Tells of Meeting at Derby.

Mrs. O'Brien, interviewed in her apartment at 3202 Sheridan road—the same building in which her husband has an apartment—told her version of what happened in Louisville, Ky., at the Kentucky Derby last year.

She and O'Brien met there by arrangement, she said, and O'Brien introduced her to a man he said was a judge. She said she and O'Brien went through a marriage ceremony before the judge in a hotel room and she left, thinking she was married to O'Brien. Last December she learned there had been no marriage recorded in Louisville, Mrs. O'Brien said.

Parkyakarkas and Screen Actress Thelma Leeds Wed

Hollywood, Cal., Feb. 7.—(AP)—Harry Einstein, film comedian who appears on the radio as Parkyakarkas, and Thelma Leeds, 23 year old screen actress who in private life is Thelma Goodman, were married here today.

HOLD EX-CONVICT FOR NEW QUIZ ON WOMAN'S MURDER

Charles Fegan, 28 years old, an ex-convict from Colorado, who was questioned last June in connection with the strange murder of Mrs. Florence Castle Thompson in a near north side hotel, was arrested early yesterday by Central police. Detectives indicated last night that they would re-question him.

Andrew De Orsay, 43 years old, 1032 North Dearborn street, was seized with Fegan in a room in the Harrison hotel after they were seen making mysterious signals from their window. A revolver was found in the room.

Records show that Fegan was freed from the Colorado state prison in Canyon City, Colo., shortly before the Thompson murder. Mrs. Thompson's second husband, John W. Bolin, was also a convict there. Fegan said last night he met Mrs. Thompson through another convict who knew Bolin and he visited Mrs. Thompson several times.

Dies Trying to Save Invalid Mother in Blazing Home

York, Pa., Feb. 7.—(AP)—Mrs. Lauretta Griffith, 30, ran back into her blazing home today to rescue her invalid mother and died with her in the flames.

SPURNED SPOUSE SHOOTS WIFE AND SELF TO DEATH

In the presence of a small daughter Joseph Shuk, 36 years old, shot and killed his wife, Victoria, 36, in their home at 2426 Luna avenue yesterday and then shot himself. He died in the Bridewell hospital last night.

Shuk, a chauffeur, killed his wife when she rejected his offer of a reconciliation. He had disappeared five weeks ago after receiving a $750 war veterans' bonus. He returned home yesterday when Mrs. Shuk was preparing to go to church. A daughter, Mildred, 15 years old, was in another room of the house. A second daughter, Dolores, 9, was sleeping.

MR. AND MRS. JOSEPH SHUK.

"Will you take me back?" demanded Shuk as he confronted his wife. "I've given you your last chance," she replied. Enraged, he drew a pistol and shot his wife twice as Mildred ran into the room. Shuk looked at her then shot himself in the head.

SU-LIN IS HERE! BUT SHE'S TIRED, SO PUBLIC WAITS

Dainty pink and blue baby blankets, white scales and most of the other paraphernalia of a baby's layette were awaiting Su-lin, baby giant panda, when she arrived at the Chicago zoölogical park in Brookfield yesterday.

Su-lin, who looks like a creamy teddy bear, is the only panda ever captured alive. She was found in a hollow tree on the Chinese-Tibetan border last November by Mrs. William H. Harkness Jr. of New York and has been loaned to the Chicago zoo for three months.

Like the average celebrity, however, Su-lin [Mrs. Harkness calls her "Baby"] went temperamental on the first day of her engagement. She snuggled up in a baby coop and slept and slept—while her public waited.

"Poor baby," sighed Mrs. Harkness, who will remain here for a week until Su-lin gets "settled," "she's had such a distressing three months. She hasn't seen daylight for the photographers' flashlights—have you baby?"

"Ummmmm," squeaked Su-lin. "Ummmmm."

Wm. Campbell, State NYA Head, Weds in New York

William J. Campbell, state director of the National Youth administration, the New Deal agency which gives part time jobs to students and young persons in relief families, was married Saturday in New York to Miss Marie Cloherty, it was learned yesterday. The ceremony was performed by the Most Rev. Bernard J. Sheil, auxiliary bishop of Chicago and head of the Catholic Youth organization, of which Mr. Campbell is vice president.

CARSON PIRIE SCOTT & CO

SLENDERETTE SHOP

Wilson Method of Body Beauty

New spring fashions come sweeping into the picture with fitted lines that accent every curve. Make a bee-line to the Slenderette Shop, where thousands of women have gone for perfect proportioning.

The Slenderette Shop sees that curves are in exactly the right places, that unsightly bulges are banished. Make an appointment today. Call State 2000. Local 591.

Slenderette Shop, 3rd Floor, Wabash

Western Electric
HEARING AID

Call upon us for audiometric analysis of your hearing and individualized fitting. WESTERN ELECTRIC Hearing Aids—designed by BELL TELEPHONE LABORATORIES—feature articulation and quality of sound.

AUDIPHONE DISTRIBUTORS
730 Pittsfield Bldg. WEBster 2808
55 E. Washington St.

The silk blouse $3.95

Custom crafted BRUCEWOOD SUITS

We doubt if money could buy a finer made suit—sleek, suave, meticulously custom needled of super luxurious men's wear woolens—quality to the core. It's a decided luxury offer—and a decidedly unusual value

$35

Blacks, oxfords; browns, grays, blues; others $17.50 to $39.75—7th floor

MAURICE L ROTHSCHILD
State at Jackson

New spring MARINETTE KNIT SUITS $19.95

Marinette knits—so light, so soft, so fine, they're like a whisper—the freshest, airiest sunshine tones—a host of new styles that'll cause showers of compliments

Sizes 12 to 20
7th floor

Maurice L Rothschild
State at Jackson

Sale Ends Saturday!

FRENCH, SHRINER & URNER
CUSTOM GRADE
MEN'S SHOES
as low as $9.95

It's your last chance to save! With the price of leather mounting daily, these nationally renowned shoes may never be priced so low again!

THE HUB
HENRY C. LYTTON & SONS
State and Jackson—CHICAGO
EVANSTON OAK PARK GARY

Beginning Today: Store Hours 9:30 A.M. to 5:30 P.M.

MARSHALL FIELD & COMPANY

out for an airing in the newest thing on wheels

A Field Special $34.50

This splendid new baby coach considers the welfare of the person who pushes it, as well as baby himself. The new adjustable handle makes it convenient for a person of any height to push.

For baby's sake, this coach has a roomy tunnel body, excellent springs, a non-tip device and adjustable cushions. The shining wire wheels have white rubber tires. You may have it in gray or navy.

Fourth Floor, North, Wabash
Similar styles in Evanston and Oak Park

MANDEL'S
NEW STORE HOURS: 9:30 A. M. TO 5:30 P. M.

Photo by Connelly.

And Now
MANDEL'S BRINGS YOU THE
Machineless
Oil Permanent

Dramatic new discovery in permanent waving! Superior to every wave that's been offered! Rich **reconditioning oils** are **in** the very wave solution used for the permanent, and a reconditioning oil treatment is **included** with the wave. Tried, tested and found to give the driest head of hair **soft,** lustrously **gleaming curls.** We particularly recommend it for white, blonde or any "difficult" hair.

FOR APPOINTMENTS CALL STATE 1500—BEAUTY SHOPS—FIFTH—WABASH

APPLICATION FOR TRIBUNE ACCIDENT INSURANCE POLICY

AND SUBSCRIPTION TO THE DAILY TRIBUNE

NOTE: For the sum of 25c (preliminary term fee) plus 10c a month in advance thereafter, the Chicago Tribune makes available to its Home Delivery Subscribers and members of their families who reside in the same household, a $7,500 Travel Accident Insurance Policy. Insurance coverage eventually increases to $11,250 on continuous renewal. Issued by Federal Life Insurance Co., Chicago. NO MEDICAL EXAMINATION. One policy to a person. Issued only to applicants over 10 and under 70 years of age.

Mail this Coupon to the Chicago Tribune. SEND NO MONEY. Accredited representative will call and collect 25c. Official Carrier will collect monthy thereafter for Insurance and Subscription. Insurance will lapse if subscription is stopped!

☐ *I hereby order the Daily Tribune delivered to my home by Carrier, six days a week starting immediately, for which I agree to pay the regular rate.*

☐ *I am a Home Delivery subscriber and agree to continue.*

Do you apply for this $7,500 Travel Accident Policy? ....
(PLEASE PRINT)

Your Name? ....
First Name Middle Name Last Name

Address? .... Apt.? ....
Number Street

.... Phone? ....
City State

Your Age? .... Date of Birth? ....
Month Day Year

Are You Blind or Deaf? .... Are You Crippled? ....

Name of Person to Whom Insurance Is to Be Paid in Case of Your Death? (Beneficiary)

.... Relationship ....
First Name Middle Name Last Name

Applicant's Signature? ....
Sign in Own Handwriting

NOTICE: Orders for Home Delivery of the Tribune are acceptable only from persons residing where such service is maintained and are subject to rejection by the Tribune. All applications for insurance are subject to rejection by the Federal Life Insurance Co. Insurance does not become effective until noon the date policy is issued.

Form A2735-2-37

LONDON HONORS DICKENS; BORN 125 YEARS AGO

City Novelist Knew Is Gradually Passing.

LONDON, Feb. 7.—(AP)—The 125th anniversary of the birth of Charles Dickens was celebrated today in a London "werry changed" from the city the novelist knew.

Tabard players marked the occasion by performing scenes from "The Tale of Two Cities" in the yard of the old George inn, a Southwark hostelry which Dickens knew.

Tonight, in a downtown restaurant, members of London's Dickens Fellowship dined and talked of the novelist over good English "wittals."

JOHN DRINKWATER.

Ex-Lord Mayor Sir Stephen Killik, presided and two English dramatists, John Drinkwater and Sir John Squire, paid tribute to Dickens' memory.

London of His Time Dwindles.

Each year the Dickens group meets to find the London Dickens knew dwindling before the relentless demands of progress.

The notorious Fleet prison [where tubby Mr. Pickwick was imprisoned for debt after Mrs. Bardell's heart balm suit] has been swept away. The "Golden Cross" hotel in the Strand [where he started his adventures] now is replaced by a modern hospital.

But the quiet courts of the Temple [where Sergt. Buzfuz studied his briefs] and the cobbled courtyard of the George inn at Southwark [where Mr. Pickwick found the immortal Sam Weller polishing boots and promptly hired him as his servant] remain much as they were.

Admirers Visit Birthplace.

The gallery of the house of commons, too, is as it was when Dickens sat there as a young reporter.

Dickens' birthplace at Portsmouth has been preserved, and a host of relics draws admirers daily to the house at 48 Doughty street, Holborn, which is now the headquarters of the Dickens Fellowship.

Americans form the bulk of the visitors to Doughty street, where the novelist wrote three of his greatest works—"Pickwick Papers," "Oliver Twist," and "Nicholas Nickleby."

Last year, when United States tourist figures reached the pre-slump level, 2,866 Americans visited the house. Officials of the fellowship say enthusiasm for Dickens' works is growing rather than waning with the passing of years.

There are now 77 branches of the fellowship throughout the world. Two are in non-English speaking cities, Buenos Aires, and Copenhagen.

Dickens' Birthday Recalls the London He Knew

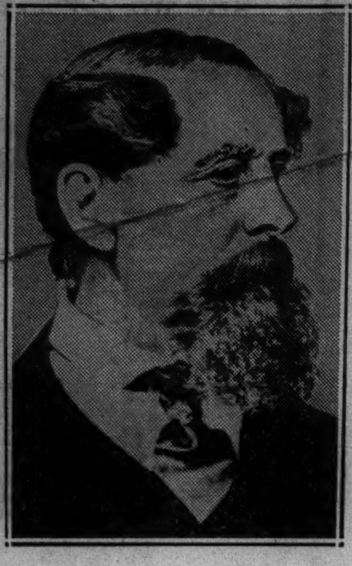

Charles Dickens, whose 125th birthday anniversary was observed by Dickens' Fellowship clubs throughout the world yesterday.

Three members of London's club, which yesterday observed the anniversary in a city little like the one the author knew so well. In the doorway of 48 Doughty street (where Dickens created these characters) a member dressed as Dickens (center) welcomes "Pickwick," a genial, jolly old gentleman, and "Arabella Allen," a "black-eyed young lady" of the Pickwick papers.

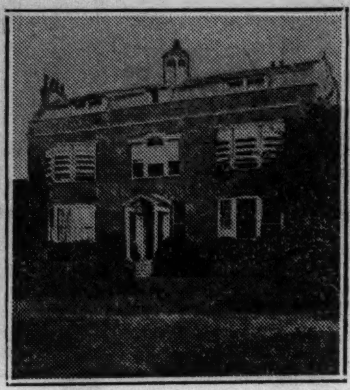

Gads' Hill home where Dickens died in 1870.

Three acquaintances who provided characters for the novelist (left to right): Sergt. Bompas, who was Sergt. Buzfuz, attorney for Mrs. Bardell in her heart balm suit against Pickwick; Leigh Hunt, who was Harold Skimpole, a sponger in Bleak house, and Justice Talfourd, who was Thomas Traddles, David Copperfield's old schoolfellow and intimate friend.

Marksmanship So Bad He Misses His Own Temple

New York, Feb. 7.—[Special.]—Arthur Schnabel walked into a rifle range today, picked up a rifle containing nine cartridges, fired seven shots at the targets and missed with all of them. He then placed the muzzle of the rifle against his left temple and fired. He was treated for a slight flesh wound and taken to the psycopathic ward of Bellevue hospital.

ICY PAVEMENTS SLOW UP AUTOS; LOOP DARKENED

With the mercury just below the freezing point, a mist froze as it fell last night, coating streets and sidewalks with ice, making motoring hazardous and slow.

The weather was also blamed for two periods of darkness extending from Wacker drive to Lake street in the downtown district adjacent to Wells street. Water got into a manhole at Wells street and Wacker drive, causing a short circuit in the electrical system from 8 to 8:18 p. m. Repairs were made, but the same thing happened again, from 9:45 to 10:15 p. m.

Forecaster A. W. Cook said there would be rain today, changing to snow tonight.

69 Chicago Policemen Return from Flood Duty

Capt. Andrew Barry of the Hudson avenue police station and 68 policemen who were sent to Louisville, Ky., for flood work, returned to Chicago last night, their flood duties completed. The policemen were sent to Louisville at the request of Mayor Neville Miller, who appealed for aid in maintaining order when the flood was at its peak.

Newest fashion success . . . from
I. MILLER
Carnelian!
our own, exclusive accent color . . . the other color you'll wear

7.50
"Dirndl" . . 13.75
Carnelian calf

Already, from New York to the Golden Gate, the fame of CARNELIAN is spreading! . . .

because CARNELIAN . . . . is not red . . . nor brown . . . nor wine . . . nor purple . . . but the quintessence of all these, blended into one dramatic accent color.

. . . goes with *everything*—black, brown, blue, green, beige or gray . . . and pastels, too.

. . . lends a fillip, a "plus" to any of your nine-to-six ensembles.

. . . is exclusive with I. Miller.

CARNELIAN handbags . . . 5.00 to 12.50
CARNELIAN sheer, ringless hosiery . . . 1.00 a pair

I. MILLER Beautiful Shoes
137 S. State Street

CHAS. A. STEVENS & CO.
STATE STREET CHICAGO

TONIGHT AND EVERY MONDAY NIGHT AT 8:30 P. M.
OVER W-G-N—TUNE IN ON CLIFTON M. UTLEY

Hear Mr. Utley's interesting comments on the world situation today!

CHAS. A. STEVENS & CO.
STATE STREET CHICAGO

SALE OF TUSSY EMULSIFIED CLEANSING CREAM

REGULAR 8-OUNCE 1.75 JAR
RIGHT WHEN YOU NEED TO GUARD AGAINST CHAPPING AND THAT FROST-TOUCHED LOOK

1.15 THIS WEEK ONLY!

AND REMEMBER * * *

Tussy indelible, cream-base lipstick protects your lips against peeling and cracking. Wind and Weather Lotion is the hand and body rub that makes a perfect powder base and keeps your skin petal-soft.

TOILETRIES . . . . FIRST FLOOR

CHAS. A. STEVENS & CO.

Have the assured charm of knowing that your figure is as perfect as your Gown!

SILHOUETTE SHOP . . . . SIXTH FLOOR

CHAS. A. STEVENS & CO.
STATE STREET CHICAGO

Connelly Photograph

DERMOTT OF LONDON ADVISES THE REMLÉ PERMANENT

TO ACHIEVE THE PERFECT COIFFURE! HE COMES FROM HOLLYWOOD WHERE HE MADE HIS FILM DEBUT IN ONE OF THE YEAR'S MOST IMPORTANT PICTURES!

Secrets that make movie stars glamorous inspired Dermott's 1937 designs for you. He says that the magic Vitamin F waving lotion of the Remle Permanent, exclusive with us, actually puts back into your hair the essential, youth-giving oils. Consultation without charge. Phone Ran. 1500.

POWDER BOX-SILHOUETTE SHOP . . . . SIXTH FLOOR

A SALE OF
O-G *MYSTIC-ARCH SHOES
for MEN and WOMEN!
that represents a great money-saving opportunity!

SOLD ON A 10-DAY FREE TRIAL!
Note Their 10 Invisible Features That Make Them Already "Broken-In"

1. Free fitting last
2. Cottage arch support
3. Special flat heel counter
4. Welted inseam channel
5. Leather arch uplift
6. Specially treated insoles
7. Insoles will stay smooth
8. Impervious to perspiration
9. Won't crack or curl
10. Cushion heel construction

The unusually low sale price of these famous O-G Shoes is offered despite the constantly increasing costs of leather and production

REGULARLY PRICED $7.00
Reduced to Only
$4.95

*O-G MYSTIC-ARCH trade-mark registered

O-G MYSTIC-ARCH SHOES for MEN
Featured in: Finest quality
BLACK OR BROWN CALFSKIN
BLACK KANGAROO
(high or low shoes)
Sizes 5 to 14 . . . AAA to EE

O-G MYSTIC-ARCH SHOES for WOMEN
Featured in: Fine quality
BLACK OR WHITE KIDSKIN
Sizes 2½ to 10
Widths AAAA to EEE

Mail and Phone Orders Receive Prompt Attention

O'CONNOR & GOLDBERG
205 STATE ST. South (at Adams) 59 WEST MADISON ST. (near Dearborn)
4616 Sheridan Road
3300 Lawrence Avenue
6348 Halsted Street, South
3225 Roosevelt Road
835 63rd Street, East
1255 Milwaukee Avenue
2748 Milwaukee Avenue
4040 Madison Street, West
O-G STORES OPEN TUESDAY, THURSDAY and SATURDAY NIGHTS

FOR MONDAY and TUESDAY
Now 10 DEPT. STORES
AMERICA'S FASTEST GROWING DEPT. STORES
GOLDBLATT BROS
"It's smart to buy for less"
(Copyright, 1931, by Goldblatt Bros., Inc.)
At Our STATE ST. STORE
and All Neighborhood Stores

Final Selling! Higher Priced
SUITS and O'COATS
$15

No Charge for Any Alterations!

For Men and Young Men!

This final clearance sale brings you materials and tailoring you'd expect to pay $20 and $25 for . . . at only $15! Sport back and plain styles!

- Hard Wearing Twist Suits $15
- Cashmere and Serge Suits $15
- Wool and Worsted Suits $15
- Rich Fleece and Boucle Overcoats $15

Use Our Low Cash Price Budget Plan
10 Wks. to Pay—No Carrying Charge

Compare These De Luxe Tailored
Suits & O'Coats
For Men and Young Men!
They have every fine style and tailoring feature found in $30 and $35 clothes. Sizes 35-48 in the group.

$21.75

Sizes 35 to 48 in both price groups

FIGHTING COLDS!
How to reduce the suffering time and discomfort in "COLD" season

The best way to cut down the suffering time and discomfort due to colds, is by intelligent care.

Try above all else to clear the head, dry the secretions, reduce the fever and keep the bowels open. This takes more than a "few minutes" and medicine of more than one kind.

You can get the necessary medicines of any druggist, by asking for Pape's Cold Compound which combines them in a pleasant tablet.

The misery and discomfort of an ordinary cold may be relieved with two of these little tablets; just chew them up, and drink some water.

Some cases may require additional treatment. If so, follow directions on the package. Isn't it worth the time to do this, if you get real relief?

Don't put any faith in so-called "instant cures." Pape's Cold Compound brings relief as quickly as anything you could safely take.

LOANS
ON DIAMONDS, JEWELRY, FURS, WATCHES, BONDS, STOCKS, ETC.
Highest Valuation. Rates as low as 1%
Member Chicago Assn. of Commerce
CHICAGO LOAN BANK
37 South Wabash Ave.

Beechwood Creosote
Blended with "California Fig Syrup" can only be found in MENTHO-MULSION. If it fails to stop coughs due to colds, ask for your money back. Now only 75c.
Sold by Leading Druggists Everywhere.
ask for MENTHO-MULSION

ADVERTISE IN THE CHICAGO TRIBUNE

POPE LAUNCHES NEW DRIVE FOR CHRISTIAN FAITH

500,000 Pilgrims Hear His Plea Over Radio.

BY EDMOND TAYLOR.
[Chicago Tribune Press Service.]

VATICAN CITY, Feb. 7.—Striking the keynote for a renewed Roman Catholic drive to spread the teachings of Christ throughout the world. Pope Pius XI, in a ten minute radio address to the international Eucharistic congress at Manila, urged the 500,000 pilgrims gathered there to devote themselves with increasing ardor to missionary work. The pope spoke from his wheel chair at the Vatican.

POPE PIUS XI.

Taking advantage of his progress toward recovery from what the Vatican had believed to be a mortal illness, the pontiff, in the first public address to the world since Christmas eve, said to the pilgrims at Manila:

"Let all your energies be bent to this goal: That your wandering brothers and all those 'who sit in darkness and in the shadow of death,' may as soon as possible attain through Him to light, truth and life."

Refers to Russia Particularly.

By these words the pope, according to informed Vatican circles, referred not only to the Asiatic and African countries which have been traditional fields for Catholic missionary activity, but more particularly to Russia, where the stamping out of organized religion is one of the avowed goals of the soviet régime.

Exceptional importance was attached to the pontiff's words because the Vatican had been informed that a "congress of godless" was scheduled to open in Moscow today. The pope long had known of this Moscow congress and Vatican circles believe this is one of the main reasons why he was so anxious to address the Manila congress personally by radio.

In the mind of Pope Pius—if his thought was correctly interpreted in church circles here—the historic struggle between the church and communism, which the Spanish civil war has rendered more bitter than ever, is intimately associated with intensified proselyting activity to win back to the Catholic church millions of Russians whose tie with the Greek Orthodox church was destroyed by the Russian revolution.

See Birth of New Policy.

Although the holy father in his speech carefully avoided any direct references to what obviously is a delicate subject for the church to handle, informed listeners believe that it foreshadowed a policy which will become increasingly evident.

The pontiff spoke in the audience room of his private apartments and under the watchful eye of his personal physician, Dr. Amanti Milani. His benediction and his 600 word message were both delivered in Latin. The pope's voice, although low, especially at the beginning of the broadcast, was firm and even. It was very different from the wavering accents which marked his Christmas message, when he was lying flat in bed, racked with pain and closer to death than any one would admit at the time.

The pope's voice grew in volume as, with the ardor which has earned him the title of "missionary pope," he expressed the hope that the Manila congress would give great impetus to missionary activity throughout the world.

When at the close of his short message the pope touched once more on the subject of world peace, which was the main theme of his Christmas message, listeners who were able to follow his scholarly Latin were struck by the serenity both in the tone of his voice and in his choice of words.

Throng Kneels in Prayer.

MANILA, Feb. 7.—(AP)—The first international Eucharistic congress in the orient came to a close tonight while thousands knelt in great Luenta park for the blessing of Pope Pius XI., carried by radio from the distant Vatican.

Perhaps a half-million men, women, and children went to their knees on the grass of the park before the Eucharistic altar, and on nearby sidewalks and streets as the words of the pontiff, visible head of the Catholic church, reverberated clearly through batteries of loudspeakers.

The blessing of "Almighty God, the Father, the Son, and Holy Ghost" and the pope's appeal for new missionary fervor climaxed five days of religious demonstration during which Jesus Christ was worshiped in the sacrament as King of Kings.

Just before the pontifical blessing, thousands of the faithful participated in the impressive Eucharistic procession. Priests and men of all races took part. Soldiers of the Phillipine army led the procession, before which waved the banner of the Eucharist. Flags in the procession included those of American countries, the papal banner, and the red and gold standard of Spanish royalists. One Nazi flag held a prominent position. A Japanese banner also was displayed. Following the procession Cardinal Denis Dougherty of Philadelphia, the papal legate, celebrated benediction of the blessed sacrament.

Radiophoto of Duke of Windsor Greeting Sister

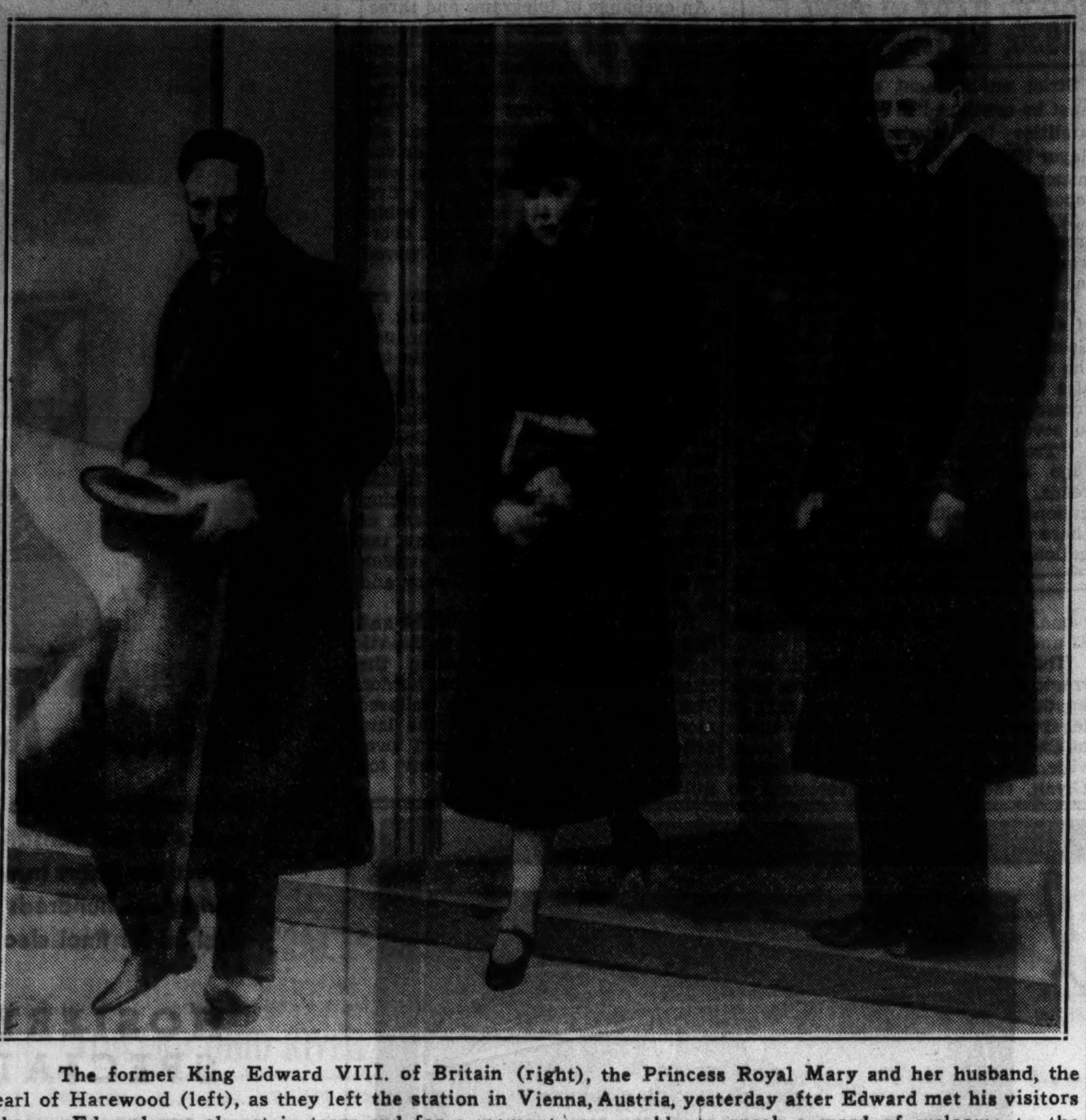

The former King Edward VIII. of Britain (right), the Princess Royal Mary and her husband, the earl of Harewood (left), as they left the station in Vienna, Austria, yesterday after Edward met his visitors there. Edward was almost in tears and for a moment was unable to speak a word of welcome to the brother-in-law and his sister. She was the first member of his family to see him since his abdication. This picture was sent by radio to New York and thence to The Tribune by telephone wires.
[Associated Press Wirephoto.]

PRINCESS VISITS EX-KING EDWARD AT EXILE CASTLE

Talk on Marriage Plans Seen as Aim.

BY SAM BREWER.
[Chicago Tribune Press Service.]

ENZESFELD, Austria, Feb. 7.—The duke of Windsor, the former King Edward VIII. of Great Britain, dined and talked here tonight with his sister, Mary, the princess royal, and her husband, the earl of Harewood, after meeting them personally on their arrival today in Vienna. They are the first members of his family Edward has seen in his self-imposed exile.

The princess came as the family's envoy to discuss important personal questions left hanging by Edward's sudden departure, and also to talk over his plans for marriage, it was believed.

[*Edward is expected to marry Mrs. Wallis Simpson after her divorce becomes final in April. One London dispatch yesterday declared the royal family, through the princess royal, is making a last desperate effort to dissuade Edward from the marriage.*]

Princess Appears Downcast.

The princess appeared tired and downcast as she stepped from the train after a twenty-six hour journey. Edward was almost pathetically glad to see her after the lonely weeks he has spent here since his abdication in December.

Edward stepped quickly forward from a group of official welcomers, embraced his sister and shook her husband's hand. A number of persons watching commented on the depressed air of the princess as she walked down the station platform on her brother's arm, with her tall, florid husband, who apparently was in high spirits, remaining just behind them.

The trio moved off toward a waiting automobile, trailed by the British minister to Austria, Sir Walford Selby, Austrian officials, and a score of strapping policemen, who kept curious onlookers from crowding the heels of the royal party. Edward and his guests drove directly to Enzesfeld.

Edward Ruddy and Tanned.

The duke showed the effects of his recent energetic skiing expeditions—appearing ruddy and tanned and less tired than a month ago.

The party posed for photographers at the station entrance. The duke made arrangements with the cameramen during a fifteen minute wait before the train's arrival. He barred movie cameras in accordance with the rule he has made which is attributed to his desire to avoid any danger of a demonstration one way or another if such films should be shown in England.

Only two or three hundred persons gathered to see Edward and the royal visitors as they left the station. But they cheered heartily.

The visit is private and a family affair, but it was understood that the princess may make courtesy calls on President Wilhelm Miklas of Austria, Chancellor Kurt von Schuschnigg, and other prominent Austrians during her stay.

Secluded in Castle.

The Harewoods tonight secluded themselves in Castle Enzesfeld, where Edward has been the sole tenant since his hosts, Baron and Baroness Eugene Rothschild, departed for Paris.

What intimate affairs of the British royal family are to be ironed out nobody outside the family will ever know except so far as they may be revealed by future events.

Reports that Edward's marriage will be performed here at the end of April are highly dubious, as that would not leave time after Mrs. Simpson's final decree for publication of marriage banns under Austrian laws unless the divorce is made absolute sooner than is commonly expected.

The ex-king's talks with his sister are understood to mean a general cleanup of numerous family matters left unsettled when Edward abdicated and perhaps the sum he will receive as an allowance.

One point remarked upon here is that Edward has replaced all his English servants by Austrians. This might help keep within the castle the secret of anything said there in English.

GIRL DIES OF POISON.

Miss Lucille Labau, 22 years old, 11 West Division street, a night club entertainer who took poison at Division street and Lake Shore drive on Jan. 8, died in the County hospital yesterday. An autopsy was ordered.

KILLS 2 IN LOVE TIFF; DRAWS WILL AND SHOOTS SELF

Santa Barbara, Cal., Feb. 7.—[Special.]—In a fit of jealous rage, John Langer, 68 years old, today shot and killed his estranged wife, Emma, 48, and her companion, Ludwig Mazzia, 63, when he found them together at Mazzia's home. Langer then returned to his own home and shot himself. He is expected to die.

Langer injected a bizarre note into the tragedy by summoning his attorney, Preston Butcher, to draw a new will. Butcher told police he wrote the will according to Langer's instructions, and that Langer then told him of the killing.

"Now I'm going to kill myself," Butcher quoted Langer. Butcher said he notified police, who rushed to Langer's residence. They heard the shot fired as they pounded the door.

FIRE ON PASTOR'S FARM.

Newark, O., Feb. 7.—[Special.]—A large barn, together with a quantity of hay and other feed on the farm of the Rev. H. S. Smith, near here, was destroyed by fire this morning. Five horses, nine cows, and seven calves were burned to death.

MANDEL'S
NEW STORE HOURS: 9:30 A. M. to 5:30 P. M.

LAST CHANCE TO BUY
Frances Denney
Oils OF THE Wilderness
$5

The famous **cream** that makes tired faces glow with youth! This size has just been **discontinued.** Not many jars left and no more available—buy **now!** Consult special representative here this week.

MAIL YOUR ORDER OR PHONE STATE 1500—MANDEL'S TOILETRIES—FIRST—STATE.

I·MILLER

now ...hundreds of pairs of shoes, drastically reduced in our

SEMI-ANNUAL
Clearance
5.90

"Ingenue" and "I. Miller Beautiful" models ... formerly 8.75 to 12.75

7.90 "I. Miller Beautiful" and "DeLuxe" models...formerly 12.75 to 16.75

Drastic reductions on the finest shoes from our regular stocks—not all sizes in every model—a wide selection from which to choose.

137 SOUTH STATE STREET

I·MILLER Beautiful Shoes

CHAS. A. STEVENS & CO.
STATE STREET CHICAGO

ORIGINALLY $2,950 NOW $1,950

Sale!
OF SIMPLY GLORIOUS
FUR COATS

JUDGING FROM THE THINGS WE'RE TOLD IN THE MARKET, YOU PROBABLY WON'T SEE STEVENS FURS AT PRICES LIKE THESE SOON AGAIN!

Out go these coats . . . dependable quality values . . . typical of Stevens, to make room for the fresh, new stock of the coming year! We're disregarding the fact that it would probably cost us much more than the original prices to replace them. It's our policy to clean-out for the new season! These coats actually offer you worthwhile savings!

BE SURE TO CHECK EVERY SINGLE ITEM!

	Originally	Now
3 Beaverettes	$115	$79
10 Lapins	115	79
Grey Kid	159	79
Brown Kid	159	79
Black Pony	159	89
6 Black Kids	159	119
Muskrat	159	119
Leopard Cat	179	139
Hudson Seal (dyed muskrat)	189	139
Hudson Seal (dyed muskrat)	198	159
Black Caracul	245	159
Leopard Cat	245	179
Black Pony	245	179
Hudson Seal (dyed muskrat)	245	195
Grey Caracul	395	245
Hudson Seal (dyed muskrat)	295	225
Natural Grey Kid	375	245
Black Persian	345	245
Hudson Seal (dyed muskrat)	325	245

	Originally	Now
Black Caracul	$495	$295
Black Caracul	465	295
Brown Caracul	495	295
Grey Caracul	475	295
Natural Grey Kid	495	295
Black Caracul	495	345
Cocoa Dyed Ermine	495	345
Black Alaska Seal	495	345
Jap Weasel	465	365
Summer Ermine	695	395
Grey Krimmer	495	395
Black Persian	495	395
Safari Alaska Seal	595	395
Black Persian	595	495
Grey Persian	645	495
Summer Ermine	795	495
Black Persian	645	495
Black Caracul	985	595
Summer Ermine	795	595
Grey Persian	795	595
Grey Persian	895	645
Mink Coat	1,395	1,095
Mink Coat	1,395	1,195
Mink Coat	1,795	1,495
Mink Coat	2,950	1,950

ALL SALES FINAL! NO EXCHANGES, REFUNDS, CREDITS.

★ FURS.................FIFTH FLOOR ★

Beginning Today: Store Hours 9:30 A. M. to 5:30 P. M.

February Sale of
OPEN STOCK DINNERWARE AND STEMWARE

Special prices on all open stock patterns (except Lenox and Wedgwood)

One of the most beautiful and extensive collections of dinnerware and stemware in the world is here for your selection. . . . In addition to more than 200 open stock patterns of dinnerware, there are a great many complete dinner, luncheon and breakfast sets at special sale prices.

Second Floor, North, Wabash

Some of the Famous Patterns Included:

DINNERWARE		STEMWARE	
Glacier	Indian Tree	Rhythm	Christina
Old Leeds Spray	Florola	Portland	La Rose
Gainsborough	Willow	Knickerbocker	Laurel Wreath
Grey Dawn	Meadowbrook	Primrose	Cape Cod
Buttercup	Petit Point	Provincial	Old Colony
Old Britain Castles	Candlewick	Cedric	Brilliant

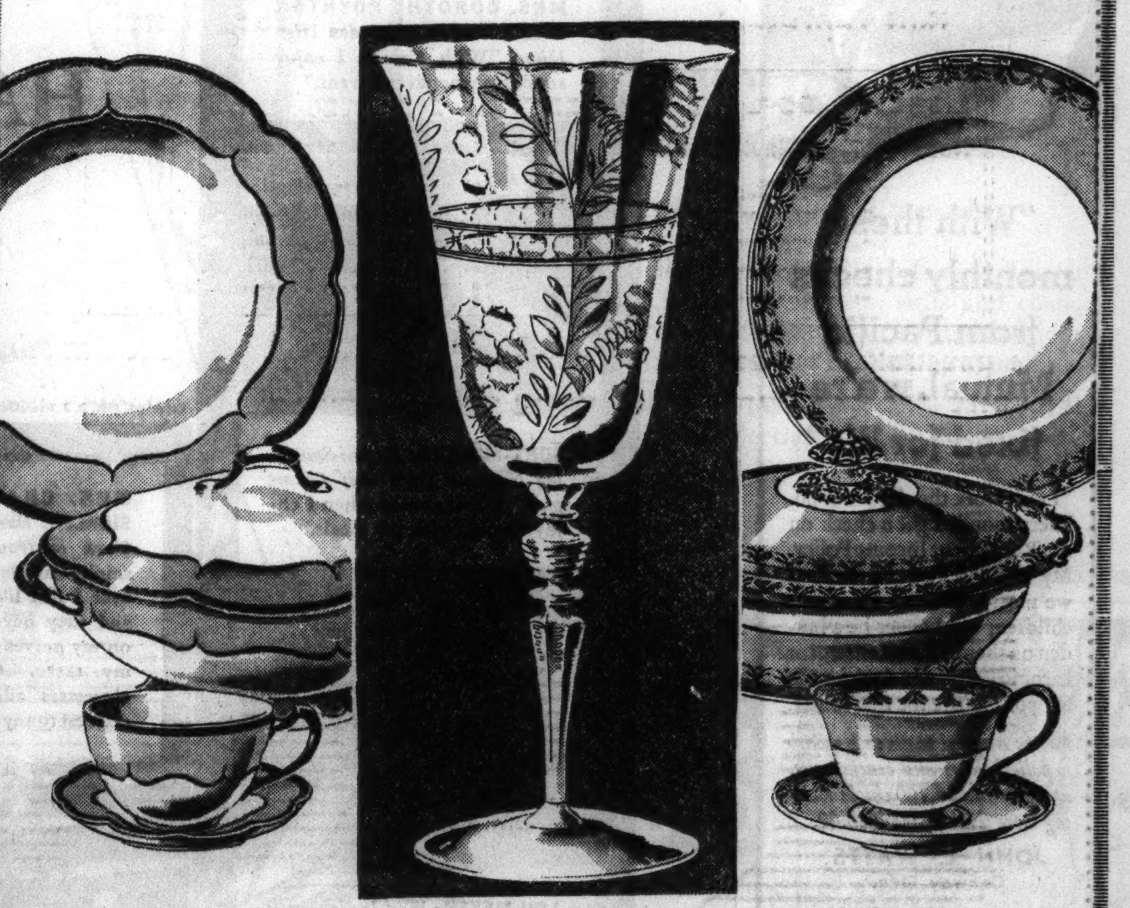

Haviland China 105-piece service for twelve **$110**

An unusually fine value for lovers of famous old Haviland China. Scalloped edge is of gold on an ivory shoulder. Ideal for formal and informal service. 93-piece service with soup plates, $95.

"Preston" Hand Cut Crystal **$7.50** dozen

This charming pattern is a favorite of many of our customers. And deservedly so, for it is gracefully proportioned and its beautiful design is expertly hand cut. Very special for February.

"Dubonnet" 105-piece service for twelve **$75**

This distinctive new dinnerware pattern makes its debut at Field's thi month. The ivory shoulder is enhanced by a design of delicate gold print over a dubonnet border. 93-piece set with soup plates, $65.

Second Floor, North, Wabash
Also in our Evanston and Oak Park Stores

MARSHALL FIELD & CO.

Moving Forward

Marshall Field & Company presents here each day observations and opinions intended to be of interest and value to those it seeks to serve.

FREE! 5500 DAYS PER WEEK!

By CALEB

THIS morning some seven thousand people came to work in our store a half hour later than has been their custom. This noon they will have a fifteen minute longer lunch period than they have had in the past. This week, in addition to the four and a half hours additional time they are given in the morning and at noon, they will be given two more hours of free time through a schedule of staggered hours.

The net result is that each of these several thousand people will have this week six and a half more hours for leisure and recreation than was the case last week. This added time for leisure will continue, for working hours have thus been reduced as part of our general personnel program.

This transfers for our employes the equivalent of 5500 eight-hour days per week from the *work* side to the *free and leisure* side of the human ledger. Fifty-five hundred days per week contributed to the social objective of more money in proportion to work done! Fifty-five hundred days per week less work to be done although compensation remains unchanged!

These remarks are made in a spirit of exultation. Exultation because our management has accomplished one more rung in the high ladder of its aims, and because this company once more has pioneered an important move in the right direction.

We believe an increasing percentage of men responsible for the administration of American business is inclined to contribute, as rapidly as possible, the fullest possible share of benefits to employes before any issues as to the distribution of those benefits are raised.

Management more and more is concerned with social as well as economic welfare, realizing that the latter is, in the final analysis, somehow always linked to the former.

Still, no business can become a philanthrophy. We are this week paying our employes precisely what we paid them last week, but for practically fourteen per cent less of their time. We have naturally made provision to maintain our standards of service to customers. For it obviously is not in the interest of employes to receive benefits which impair the soundness of their employer.

Copyright 1937 by

Marshall Field & Company

233

WOMAN IS FOUND DEAD IN STREET AFTER A CRASH

Two Drivers Questioned in Mystery Accident.

The coroner's office will make an investigation today into the cause of the death of Miss Florence Ryan, 45 years old, 6317 Kenmore avenue, a private secretary, who died last night following an automobile collision at Forest Glen and Peterson road in Sauganash.

Miss Ryan was driving east in Peterson road when her automobile collided with a car being driven south in Forest Glen avenue by Miss Elizabeth Fitzgerald, 30 years old, 4422 Greenview avenue, a school teacher. Both women alighted, noted the damage to their automobiles, which appeared slight, and exchanged their names and addresses. Both then started back to their cars.

Sees Woman Lying in Road.

Miss Fitzgerald heard a thump as she entered her automobile, got out again, and saw Miss Ryan lying in Peterson road. Alexander Wadell of Barrington, said to be in the milk business, was approaching Miss Ryan on foot at the time, Miss Fitzgerald told police. Hi. car, westbound in Peterson road, stood back thirty feet.

Albany Park police questioned Miss Fitzgerald and Wadell. Miss Fitzgerald said the accident involving her car did not cause Miss Ryan's death, and Wadell denied he struck Miss Ryan. The undertakers at 4401 Lawrence avenue reported that Miss Ryan appeared to have suffered a skull fracture and body bruises.

Broker Dies of Injuries.

Earl Bennett, 33 years old, 8231 South Elizabeth street, connected with Matthews, Lynch & Co., brokers at 120 South La Salle street, died in the Auburn Park hospital late last night of injuries received in a collision early in the day. The accident occurred at 82d and Morgan streets. He was alone in his car.

The driver of the other car, also alone, was Edward Ruwski, 21 years old, 8421 South Peoria street. He suffered a possible skull fracture and was in a serious condition in the Auburn Park hospital last night.

Leo Allen Jr., 19 years old, 5316 North Leavitt street, a radio repairman, was injured fatally yesterday morning when he was struck by the automobile of a hit and run driver at Foster avenue and Leavitt street.

Joseph Rowan, 29 years old, 6429 Yale avenue, a mechanic, died in Auburn Park hospital yesterday of injuries suffered Saturday night when he drove his automobile into a southbound State street car at 75th street. The motorman, Ernest Threde, 43 years old, 207 East 69th street, said Rowan's car swerved suddenly onto the tracks.

John Marsenkow, 55 years old, 5021 Ogden avenue, Cicero, died in Belmont hospital yesterday of injuries suffered Thursday night when he was struck by a bus at Diversey and Natchez avenues.

Mrs. Phyllis Brumhour, 27 years old, 10314 Avenue J, South Chicago, was killed just before dawn yesterday when an automobile driven by her husband, Edwin Brumhour, 31 years old, struck a parked motor truck in Calumet avenue in Hammond.

Motorists found Joseph Lemke, 27 years old, 844 Chicago avenue, Hammond, dead in the wreckage of his car at Torrence avenue and 159th street early yesterday. He had cracked up against a tree.

Up to 4 p. m. yesterday 107 persons had been killed in automobile accidents in Cook county since Jan. 1. Of these deaths 85 were in Chicago. In the same period 2,033 persons were injured in trafic accidents in Chicago.

THE MASSACRE

Chicago's 1937 Trafic Toll

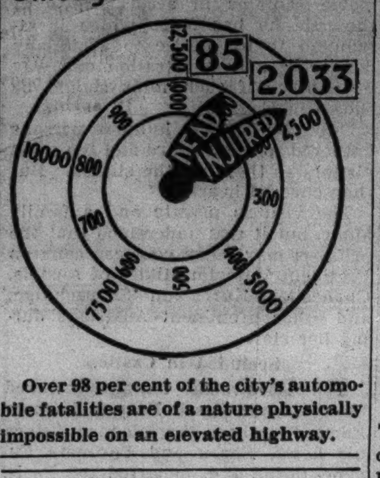

Over 98 per cent of the city's automobile fatalities are of a nature physically impossible on an elevated highway.

Shot by Policeman as He Tries to Break Into Shop

Harold Walker, 15 years old, colored, 4835 South State street, was shot in the left arm and left leg last night by Policeman Mathew Ferguson, also colored, of the Stanton avenue station, when Ferguson, according to his report, caught him trying to break into a tailor shop at 16 East 47th street.

PAY EXTRA FEES IN 2 STATES TO OPERATE TRUCK

Tribune Survey Vehicle Crosses Kentucky.

BY HAL FOUST.

[Chicago Tribune Press Service.]

Cincinnati, O., Feb. 7.—[Special.]—The Tribune trafic survey truck has crossed Kentucky with its statutory regulations that form a barrier for highway freight transportation between northern and southern states.

The most easily understood rail in this legal fence across interstate routes is the restriction on lengths of vehicles. Kentucky has a maximum permissible length of 26½ feet for single units and 30 feet for tractor semi-trailer jobs.

North of Kentucky the restrictions on these two types of freighters are as follows: Ohio, 35 and 40 feet; Indiana, 33 and 40 feet, and Illinois, 35 and 35 feet. South of Kentucky the permissible maximum lengths are: Tennessee, 27 and 35 feet; Alabama, 30 and 40 feet, and Mississippi, 33 and 33 feet.

The Tribune survey truck is a tractor semi-trailer combination with an overall length of 34 feet that is legal in most states including those of Chicagoland. Before leaving Knoxville, Tenn., to head north, Vincent Glynn, the driver, was reluctant to expose himself to arrest by the first constable or patrolman encountered in Kentucky. He had met a Knoxville driver who had paid a $34.50 fine for one foot over length in Kentucky.

An exchange of telegrams and three long distance telephone calls between Knoxville and Frankfort, the Kentucky capital, obtained a $2 special permit for a single crossing of the state with the 34 foot vehicle. This long distance communication was all at my expense, but I knew of a driver of an Illinois polo pony truck who had sat in Gallatin, Tenn., for five days waiting for the mails to bring him a special permit to travel overweight in Kentucky, and he never got it.

Before leaving Tennessee we reported the presence of our truck in the state to the department of finance and taxation, paying a ton mile tax of 1⅓ cents per mile plus 35 cents for a temporary registration fee for a total of $3.16 on this excise for the privilege of traveling 187 miles of Tennessee pavement. We were subject to a fine of from $2.50 to $50 for our 24 hour tardiness in making this report, but the department of finance was happy to get the tax without any arrest because evasion of this ton mile levy is so easy and so common.

We left Knoxville at midnight and had breakfast before dawn in the village of Williamsburg among the knobs north of the Tennessee border. The permit for overlength relieved most of our worries about the law, but we were still concerned over whether Kentucky wanted any ton mile revenue from us.

CHICAGO AUTO DEATH TOLL GAINS 1 PCT. IN 1936; NATION'S 4 PCT.

Strict enforcement of trafic rules must be continued in order to reduce fatalities in automobile accidents, Mayor Kelly's Keep Chicago Safe committee informed him yesterday in its report for 1936.

While announcing an actual increase in trafic deaths in Chicago from 791 in 1935 to 797, the committee reported this increase of less than 1 per cent compares with an increase of 4 per cent for the United States. George Fleming, general secretary of the committee, author of the report, also found that the Cook county increase was 5 per cent and 31 per cent in seven adjoining counties.

"Trafic fatalities last year in Chicago aggregated 797," the report reads, "or 22 deaths per 10,000,000 gallons of gasoline consumed. In 1935 there were 23 deaths for 10,000,000 gallons and 27 deaths in 1934."

Special

For 3 Days Only

$9.85 complete

Toric Invisible Bifocals for Reading and Distance

Like most smart people, you're probably attracted to these eyeglasses because of their smart good looks. They're marvelously comfortable, too. Seamless toric bifocal lenses accurately ground and fitted. Scientific eye examination included.

Optical Section, First Floor.

CARSON PIRIE SCOTT & Co

HANAN SALE

Final Reductions

Extraordinary values offered during the final weeks of this sensational sale . . . many styles reflect the smart trend of footwear fashions for Spring . . . hundreds of pairs regrouped and slashed for final clearance. Featured prices, 5.95 to 9.85.

HOSIERY SPECIAL

Ringless Street Chiffon reduced 69¢

3 pairs $2.00

HANAN & SON

1 No. Wabash

INCOMPLETE SIZES

Regardless of former price . . . many styles now reduced to . . . 5.95

ADVERTISE IN THE CHICAGO TRIBUNE

"With these monthly checks from Pacific Mutual, we're fixed for life"

"I quit work the day I was 60. Every month I get a check on my Retirement Income Policy. My wife and I go and come as we please. We can enjoy our children; we'll never be a burden on them." . . . A Retirement Income Policy can do the same for you. Write for free folder.

Pacific Mutual mails each month to policyholders and beneficiaries, approximately 4,700 checks totaling more than $1,000,000.00.

JOHN L. WATTS
Conway Bldg.

E. E. HENDERSON
Insurance Exchange Bldg.

General Agents

PACIFIC MUTUAL *Life* INSURANCE COMPANY

Giant of the Pacific

Subscribe for the Tribune

WAVES LASH AT MAIN LEVEES IN MEMPHIS SECTOR

Mississippi Rises Again, but Dikes Hold.

Memphis, Tenn., Feb. 7.—(AP)—Strong south winds whipped up battering waves on the flooded Mississippi river today, complicating the fight of army engineers to keep important levee lines intact.

The winds reached a maximum velocity of 25 miles an hour this afternoon, causing a rise of approximately a tenth of a foot on the river's gauge here after an apparent crest was reached.

A workers' army of 125,000 fought seepage and sand boils on all fronts. The bulwark of embankments held firm, however, as the slow moving crest of the Mississippi's greatest flood moved southward to the gulf.

Blames Wind for Rise.

After falling from a stage of 48.22 feet here at 6 a. m. today to 48.21, where it remained for several hours, the Mississippi river rose to 48.30 at 3 p. m. Meteorologist F. W. Brist attributed the rise to the wind. A virtual crest was at hand, but engineers said the river may remain near crest proportions for several days.

The known dead remained at 407 and the estimated number of refugees in the Ohio and Mississippi valleys at a million. The Red Cross reported contributions for relief neared the 17 million dollar mark.

A fall of three-tenths of a foot in twenty-four hours at Cairo, Ill., was reported when the Ohio river gauged there at 59.1 at 7 a. m. Engineers at Cairo continued their fight with sand boils. One yesterday caused the south side of an ice plant to fall in. Adjacent buildings were leaning. Pavement on Commercial avenue sank for half a block.

Search on for Seven.

New Madrid, Mo., Feb. 7.—(AP)—A search continued today in the icy waters of a flood prevention spillway for the bodies of seven levee workers still unaccounted for in the sinking of a barge a week ago last night.

Twenty-four bodies have been recovered. More than 100 men were on the barge, being brought here for food and rest, when it sank—the greatest single disaster of the flood in southeast Missouri.

Hold Church in Cairo.

Cairo, Ill., Feb. 7.—(AP)—A week ago a city of tension as Ohio river floodwaters mounted slowly higher on a seawall raised to 63 feet by bulkheads—was calm today.

National Guardsmen patroled the levees. Church services were held. Troublesome sand boils were reported under control. The temperature was above freezing and there was no rain.

Few women were in the city of normally 13,500 population as Mayor August Bode still ordered strict enforcement of an edict that the women, children, and aged who were evacuated remain away until absolute safety is assured. This will be when the waters drop to 55 feet, said engineers.

Col. Robert W. Davis, in charge of National Guard troops in all the southern Illinois flood area, announced information reaching him indicated the flood did 75 million dollars' damage in the state. Davis also estimated that 53,000 Illinois persons were driven from their homes.

Find 3 More Dead.

Louisville, Ky., Feb. 7.—(AP)—The death toll in an explosion-fire which wrecked a three story building mounted to ten with the recovery late today of three more bodies. Firemen continued to dig into the ruins in search of other victims of Friday's explosion and fire. One of the bodies recovered today was identified as that of Wayman Brown, 26, Negro. The others were those of women. Several persons are still missing.

In Italian Film

MARIA GAMBERELL.

New York, Feb. 7.—[Special.]—Maria Gamberelli, actress, sailed Saturday on the Rex for Italy to play in that nation's greatest motion picture spectacle, "A History of Italy." She will play in the movie at the direct request of Premier Mussolini, who amended the nation's financial law permitting her to take her earnings out of the country. Miss Gamberelli lives in New York City.

WATERWORKS, TRACKS AND HOUSES SLIPPING TOWARD OHIO RIVER

Pomeroy, O., Feb. 7.—(AP)—The Pomeroy water plant, railroad tracks and two homes were endangered today as a 400 foot strip of ground, weakened by the recent flood, cracked wide open and started slipping toward the Ohio river.

The ground slip, marked by a fissure several hundred feet long and about 10 feet deep, extended from near the river under state highway 124 and toward a hill and residential section.

The porch of one home moved away from the house while large cracks appeared in lawns, sidewalks and street.

A wrecking crew worked today to dismantle a 60 foot smoke stack at the water plant, which was disjointed in the middle by the slip. It was held by guy wires.

BRING

Your Old Gold and Silver to Carson's

Money for pleasant "extras" can be found as simply as this: bring pieces of gold and silver, such as old jewelry, dental gold, watches, ring settings, to the Old Gold and Silver Exchange. Cash is received immediately.

Gold Department operated by Leo M. Alexander; licensed on Treasury Form, T. G. L. 12, Pursuant to the Gold Reserve Act of 1934, No. 4638.

Second Floor, Near Cashiers.

CARSON PIRIE SCOTT & Co

SWIFT TORRENTS IN CALIFORNIA SOAK INTO SAND

Floods Subside Leaving Mud and Debris.

Los Angeles, Cal., Feb. 7.—(AP)—Under sunny skies, flood waters generally receded today over a wide area in rain soaked California after taking at least two lives, marooning towns and causing heavy property damage.

Rains which pushed streams over their banks and converted washes usually dry as desert sand into swift torrents ceased and the threat of further inundation faded in most sectors.

The lower Mokelumne river in northern California, however, stood at flood stage at Benson's Ferry. The Santa Ana river, draining the snow covered mountain regions of Arrowhead and Big Bear, remained a threat to low areas of rich citrus land.

Return to Homes.

In the Los Angeles region residents surveyed expanses of mud covered streets and trekked back to the homes they were forced to evacuate yesterday.

About 200 families which fled before the flood began ridding their homes of thick deposits of mud, silt and débris. A 60 mile gale whistled along the waterfront at San Pedro this morning, but subsided without causing any damage.

Two Towns Isolated.

The flood crisis passed in the Bakersfield region in San Joaquin valley, leaving the towns of Kernville and Isabella isolated because of washed out highways. A film company of 35 persons was marooned in Kernville.

Washed out bridges cut Los Angeles and San Diego off from each other and train service on the Santa Fe between the cities was halted. Elsewhere rail service was restored to normalcy. Automobile trafic in several sections was at a standstill with highways washed away and littered with débris.

ADMITS HE KILLED WIFE IN TRAILER HOME; 3 ARE MOTHERLESS

Leadville, Colo., Feb. 7.—(AP)—Undersherif Angelo Travison said Carl Cook, 44 year old miner, who surrendered, today admitted he killed his wife. He said that their three children slept two nights in the same room of their trailer home where the body lay covered with bedclothes.

Travison said Cook sobbed a story of suspecting his wife of "two-timing me" after he found cigaret butts in their trailer. Cook said his 28 year old wife, Panzie, did not smoke. The miner added that Avis, his 9 year old daughter, told him "a man was hanging around."

Tonight the three Cook children—Avis, Agnes, 5, and Joy, 3—slept in jail here with their father.

STORM BLOCKS SEARCH IN SNOW FOR AUTO DRIVER

(Picture on back page.)

Carson City, Nev., Feb 7.—(AP)—A severe mountain storm today forced searchers to abandon temporarily their hunt for Earl LaNear, 22 year old Leadville, Colo., carpenter, whose starving wife and 2 year old daughter were rescued Friday from a long snowbound automobile.

The storm was so intense the searchers themselves were in danger of becoming lost.

Ralph Ottini, one of the rescuers, expressed the belief LaNear had frozen to death after he left his wife and baby in the automobile a week ago to seek help, and that his body would not be found until spring.

The plucky 19 year old wife and her daughter, Donna, went on a liquid diet at a nursing home here as the sequel to their nine days of virtual entombment in the snow buried automobile, with only a little oatmeal, mustard, and water for sustenance.

FINAL WEEK OF SALE

IN addition to the substantial price reductions on our entire stock of men's and women's shoes, a special group of discontinued and broken lines of WOMEN'S SHOES has been further reduced for this FINAL WEEK ONLY to

$5.50 This group is made up entirely of shoes from our regular stock, and includes almost every size, but not in every style.

MARTIN & MARTIN
32 NORTH MICHIGAN AVENUE
Near Washington Street

Beginning Today: Store Hours: 9:30 A. M. to 5:30 P. M.

MARSHALL FIELD & COMPANY

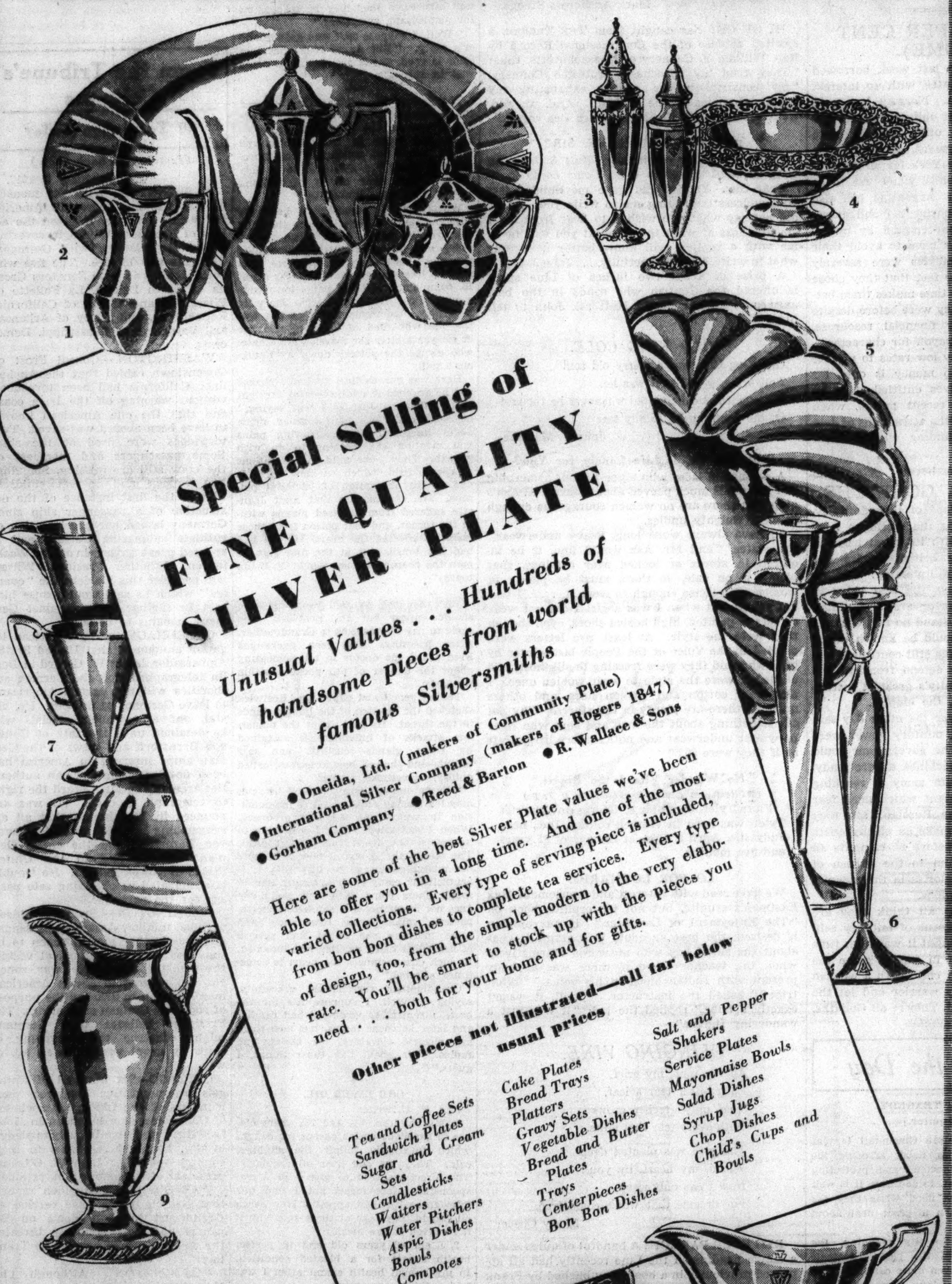

Special Selling of
FINE QUALITY SILVER PLATE

Unusual Values . . . Hundreds of handsome pieces from world famous Silversmiths

●Oneida, Ltd. (makers of Community Plate) ●International Silver Company (makers of Rogers 1847) ●Gorham Company ●Reed & Barton ●R. Wallace & Sons

Here are some of the best Silver Plate values we've been able to offer you in a long time. And one of the most varied collections. Every type of serving piece is included, from bon bon dishes to complete tea services. Every type of design, too, from the simple modern to the very elaborate. You'll be smart to stock up with the pieces you need . . . both for your home and for gifts.

Other pieces not illustrated—all far below usual prices

Tea and Coffee Sets, Sandwich Plates, Sugar and Cream Sets, Candlesticks, Waiters, Water Pitchers, Aspic Dishes, Bowls, Compotes, Cake Plates, Bread Trays, Platters, Gravy Sets, Vegetable Dishes, Bread and Butter Plates, Trays, Centerpieces, Bon Bon Dishes, Salt and Pepper Shakers, Service Plates, Mayonnaise Bowls, Salad Dishes, Syrup Jugs, Chop Dishes, Child's Cups and Bowls

Illustrated

1. 3-piece Coffee Set (Community Plate, Deauville pattern). $19
2. Matching Deauville Tray. $7.50
3. Salt and Peppers (1847 Rogers), the pair, $3.50
4. Bon Bon Dish on base. $2.50
5. Sunday Night Tray. 14½ inches. $8.50
6. Candlesticks. 10 inches. Pair, $4.50
7. Sugar and Creamer. $3.75
8. Covered Vegetable Dish. $9.25
9. Water Pitcher, Georgian style. $10
10. Utility Dish. Unusual design. $6
11. Gravy Boat and Tray. $6.25
12. Well and Tree Platter. 19 inch. $8.75

THE JEWELRY ROOM First Floor, South, Wabash
Similar pieces also in Evanston and Oak Park

WALZER'S ANNUAL CLEARANCE

Year's lowest prices

DRASTIC REDUCTIONS

Group 1. Fur Coats . . made to sell from $250 to $295
Persian Lamb, Hudson Seal (dyed muskrat), Grey Squirrel, Krimmer, Black, Brown or Gray Caracul, Caracul (Silver Fox Trim), Ripple Gray Caracul
$165

Group 2. Persian Lamb made to sell from $325 to $375
$265
Others $345-$450

Group 3. Hudson Seal (Dyed Muskrat) made to sell to $295
$195
Others $265-$325

Group 4. Black Caracul made to sell from $325 to $350
$225
Others $285-$345

Group 5. Eastern Mink made to sell from $1400 to $1600
$1150
Others $1450-$1750

Group 6. Sample Fur Coats . . made to sell from $125 to $250
Many one of a kind—limited sizes—Unusual Values
$55 $75 $95

Buy your fur coat now for next season.
A small deposit secures your purchase.

H Walzer & Co
215 North Michigan Avenue
Fine Furs Since 1896

MARSHALL FIELD & COMPANY

Beginning Today:
Store Hours 9:30 A. M. to 5:30 P. M.

NEEDLEPOINT PIECES

that Queen Elizabeth herself would approve

They were discriminating about tapestries—the magnificent brocaded ladies of Queen Elizabeth's court. Adept in needlework, they exacted glowing colors, graceful design. Their pale beruffed shades must nod approval of Field's collection—imported gros point and petit point.

Modern—but with Old World charm. Different, we believe, from anything else you'll find. Every piece commenced and ready for your finishing. Though you spend much or little, you'll have something to be cherished for generations.

Fancy Goods
Third Floor, South, State

Footstools ....$1 to $12.50
Radio Benches.$1.95 to $27.50
Piano Benches.$8.95 to $32.50
Chair Seats and Backs.......$7.95 to $65
Bell Pulls ....$6.50 to $65
Carved Walnut Footstool...$5.50

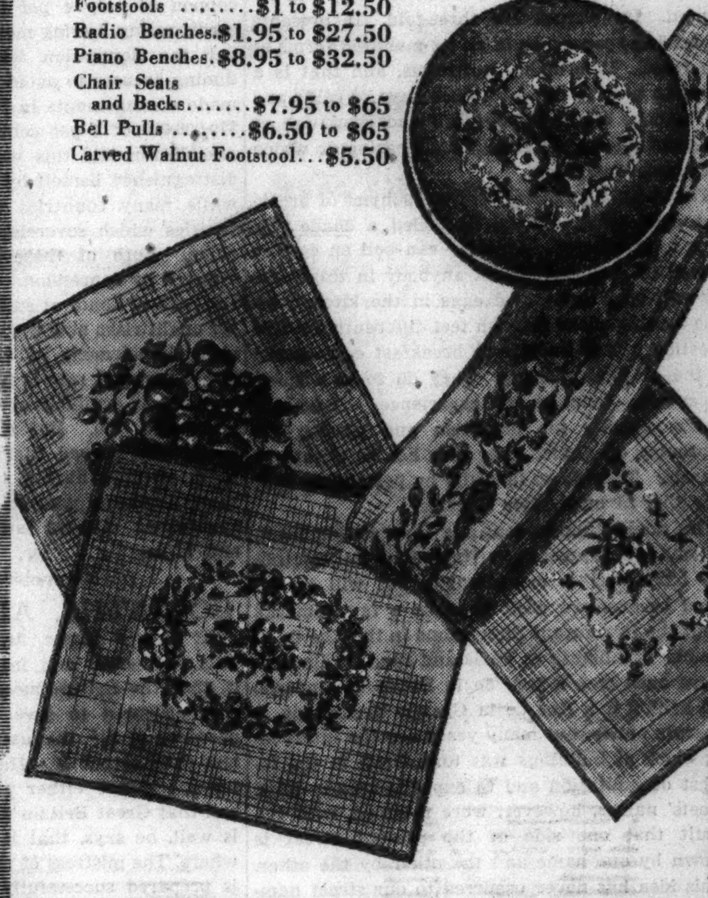

Showing of
Hand Knitted Fashions
at 2:30 P. M. all week

You are invited to a showing of new Spring Bernat Yarns in knitted dresses, suits and coats. These models stress the important knitted fashions for 1937. Just the things you're thinking of making.

Every day this week these smart new things will be modeled in the Section at 2:30 P. M.

Fancy Goods—Third Floor, South, State

IDEAL DOG FOOD
A PRODUCT OF WILSON & CO.
THE FOOD YOUR DOG WILL EAT

CONSTIPATION makes you feel DULL

7 out of 10 laxatives are alike. For a *real* change, take BEECHAM'S.

Send postcard to BEECHAM'S, Dept. 250, 121 Varick St., N. Y. for free trial package. FREE

Rooms in London—

sausage formula — four contraltos — candy boxes — Empire spread-eagle sofa—flushing machine—incense business—two tons of glass tubing—these were subjects of want ads in yesterday's Tribune want ad section. Scores of new want ads appear in the Tribune want ad section every day. They offer new opportunities to make and to save money. Check the ads in today's Tribune.

SUBSCRIBE FOR THE TRIBUNE

Chicago Daily Tribune
THE WORLD'S GREATEST NEWSPAPER
FOUNDED JUNE 10, 1847

ENTERED AS SECOND CLASS MATTER MAY 14, 1903, AT THE POSTOFFICE AT CHICAGO, ILL., UNDER ACT OF MARCH 3, 1879.

All unsolicited articles, manuscripts, letters and pictures sent to The Tribune are sent at the owner's risk, and The Tribune company expressly repudiates any liability or responsibility for their safe custody or return.

MONDAY, FEBRUARY 8, 1937.

THE TRIBUNE OFFICES.
CHICAGO—TRIBUNE SQUARE.
MILWAUKEE—EMPIRE BUILDING.
NEW YORK—220 EAST 42D STREET.
DETROIT—5-167 GENERAL MOTORS BUILDING.
WASHINGTON—815 ALBEE BUILDING.
LOS ANGELES—SPRING AND FIRST STREET.
LONDON—135 FLEET STREET.
PARIS—21 RUE DE BERRI.
BERLIN—HOTEL ADLON, 1 UNTER DEN LINDEN.
RIGA—STETINES IELA 2.
SHANGHAI—160 AVENUE EDWARD VII.
TOKIO—IMPERIAL HOTEL.
MEXICO CITY—QUETZALCOATL PALACE.
PANAMA CITY—HOTEL CENTRAL.
SPECIAL REPRESENTATION.
SAN FRANCISCO—820 KOHL BUILDING.

THE TRIBUNE'S PLATFORM FOR ILLINOIS AND CHICAGO

1. *Make Chicago the First City in the World.*
2. *Faster Suburban Service.*
3. *Modern Street Cars.*
4. *A Lake Front Air Port.*
5. *A Flying Service to Milwaukee.*
6. *A Motor Ferry to Michigan.*
7. *End the Parole Business.*
8. *Overcome Crime.*
9. *Cut Taxes in Half.*

SUNNY SIDE UP.

Eggs today are cheap. We have had an open winter and in consequence the hens have been performing on summer schedule. The price of eggs today is about what it is in normal summers. The price continues low despite the heroic efforts of the United States government to raise it by buying hundreds of thousands of dozens. When many other kinds of food are going up in price eggs are coming down.

The opportunity is, if we may be permitted to say so, golden. Providence was particularly well disposed toward mankind when the egg was invented. Its virtues are three-fold. It presents a pleasing appearance in all its manifold forms at the table. It is highly nutritious, and that is a point to bear in mind in these days of colds and flu. Above all, it tastes good and there are at least five simple methods of preparing it which are almost foolproof.

That brings us directly to the subject of breakfast eggs, which should be boiled a shade less than four minutes. Anybody can boil an egg, as is well known, and almost anybody in this country will open the boiled eggs in the kitchen before serving. The English feel differently on this question. They have their breakfast eggs served in the original package. They do so in a spirit of caution founded on experience. Knowing cook's capacity for invention and passion for improving on nature, they give her no chance to operate. They do so tactfully by pretending that they like to burn their fingers.

The temptation to continue through luncheon, dinner, and supper eggs [including Benedictine and ham and] is considerable, but will be resisted because we wish to make a few remarks about the Restaurant Pharamond in the Rue de la Grande Truanderie in Paris and space is limited. There once was a Rue de la Petite Truanderie, and behind it a Rue de la Grande Truanderie, a separate entity, but many years ago the intervening block of buildings was torn down in the interest of sanitation and to expedite trafic. Both streets' names, however, were retained, with the result that one side of the present street is known by one name and the other by the other. [This idea has never occurred to our street naming aldermen; it is recommended to them as a means of giving at least two names to every street and thus making twice as many people happy.]

There is nothing fancy about the Restaurant Pharamond. It ranges over two or three stories of a building in the shadow of the central markets of Paris. Most of its customers are plain men who earn their livings selling cabbages, cheese, and kindred commodities, including, it need scarcely be said, eggs. The Restaurant Pharamond for something like 350 years has had two specialties. One is tripe which is very good, indeed. The other is the omelette, and by omelette is not meant soufflé, but the characteristic low, flat, yellow, slightly moist dish of France.

Every monograph on the egg which we have consulted in the preparation of this essay contains a tribute to the omelette. We prefer to pay homage to the Pharamond chef. The strangest part about the whole business is that his recipe is found in every cook book under the heading "Omelette, plain." Somebody else should be able to catch the trick. It is recommended as a project for housewives in February, 1937.

There is only one more point to be made at this time. The egg plays a most important rôle in higher education in this country. Do not misunderstand us. We refer only to the fact that much of the money to send farm boys and girls to college is contributed by their mothers. The farm wife's pin money is earned largely by the sale of eggs. There is a close correlation between farm income from the sale of eggs and attendance at the colleges. We have this on the word of a dean in one of the larger land grant colleges.

It follows from these observations that all citizens who wish their money to go as far as possible, all who like tasty and healthful food, all who believe that cooking is an art, and all who wish to encourage higher education in America will increase their consumption of eggs this winter.

CAIRO WHIPS THE RIVER.

Barring some unforeseen mishap which is hard to imagine so long as they maintain their present vigilance, the citizens of Cairo have saved their city from inundation by the Ohio.

They have been more fortunate than almost every other city in the valley, from Pittsburgh to the Mississippi, but they owe their good fortune to themselves. In Cairo's experience lies an important lesson on methods of guarding against the inundations of the future. It is equally important, however, that the wrong lesson should not be drawn from that experience.

Cairo kept the river out with a high levee, or "sea wall," reinforced in the emergency with temporary works built on its top. It will be unfortunate if this experience should be taken as a precedent for indiscriminate construction of similar great walls all along the Ohio and Mississippi.

That they have their utility in special locations is true. But it is equally true that this very type of construction, attempting to confine the river in too narrow a channel and to reclaim too much land from it, has been in the past the leading cause of disastrous inundations.

This, rather, is the lesson from Cairo. Here was a city which kept its head. When the river started rising its citizens did what they could to protect themselves. They did it principally themselves instead of succumbing to panic and depending on outside aid. Fortunately, what they did was enough to save them.

THE SECOND THOUSAND.

The hands of THE TRIBUNE massacre clock recorded another thousand last week in their progress toward making 1937 a bigger and better year for the hospitals. When the new year was only thirty-six days old the record of maimings was 400 ahead of the corresponding date in 1936 and 500 more than in the first thirty-six days of 1935. Thus, the united efforts of the trafic courts, police, automobile clubs, and the press have seemingly accomplished nothing unless the statistician enlists the assistance of gasoline consumption figures to show a meager percentage of improvement.

The solution of this, our greatest municipal problem, has been said to lie in the employment of the three e's, education, enforcement, and engineering. The first mentioned aid may offer some relief during the year if the drivers' license measure becomes law, but otherwise it is a slow palliative for what has become an emergency. The second assistant, enforcement, appears to have exhausted its possibilities because no one can doubt the sincerity of the trafic courts during the last three years. Only engineering, the greatest of the three, is left untried.

It is the conventional street that is taking this terrible toll. Trafic cannot be slowed down without choking the city's activities. There can be no improvement until motor vehicles are offered a pavement free of pedestrians, cross trafic, parking, and physical contact with opposing streams. That phrase spells elevated highways as the only possible alleviation from the terrible toll that Chicago streets are taking from its citizenry.

MONEY AT 4 PER CENT (FOR SOME).

The kingdom of Norway last week borrowed $29,000,000 in the United States, with an interest coupon of only 4 per cent. Norway has good credit rating, having met her obligations throughout the depression when other nations were finding excuses to avoid payment. Argentina has made arrangements in New York for an issue of $70,000,000 of 4 per cent bonds, which are to be offered for sale this week. Argentina has also distinguished herself by honoring her obligations while many countries were tempted by opportunities which sovereignties have to avoid their debts. Both of these countries were severely affected by depression. The fact that they chose the path of honor at such a time makes them better credit risks now than they were before despite some impairment of their financial resources. The 4 per cent rate is the payoff for character.

Money is available at very low rates to private borrowers, too. But cheap money is only for those who proved themselves entitled to it by their attitude during the recent period, when many were overpowered by the attractions of debt avoidance. Others are finding money tight and high.

GOLIATHS, ALL GOLIATHS.

Sir Samuel Hoare, first lord of the admiralty, tells the world and intends the world to hear it, that the British navy with its naval bases is now prepared to save the British empire and preserve it for the uses of humanity. Let no one dare attack it. He says the best ships in the world are either afloat or are in building and that Great Britain will stand no nonsense. It is well, he says, that it should be known everywhere. The mistress of the sea still controls it and is prepared successfully to defend frontiers and territory and uphold humanity's greatest institution of liberty and justice, the empire.

The French minister of war the other day said that France's defenses and military power were ready for any emergency the government could perceive. Forts and men, machines, all are ready. Hitler says that the German army is reaching the stature of a military giant which need fear nothing in the world. The Russians say they have a force which should make an enemy quail. He should watch his step before he commits an act which would expose him to the onrush of the Red forces. Mussolini glories in the magnificence of his new Roman legions.

It would seem that they all think they are very good. In a general chorus of military self-glorification Sir Samuel thought it was high time for the British to say that in such a game the empire was no kindergarten child with a wooden sword. It, too, is a mighty warrior and let the world take notice of the fact. They're all Goliaths.

Editorial of the Day

LEARNING FROM TRAGEDY.

[Cincinnati Enquirer.]

The immediate problem before Cincinnati is that of saving lives endangered by flood, assuring the health of those indirectly affected, and protecting properties where possible. But, in addition, it is well to observe the lessons of the flood while they are most apparent. We can learn a great deal about our past mistakes.

Particularly with respect to city planning, the flood shows up the errors of the past. Strategic services should be protected even more carefully than they have been in the past. Many areas subject to recurrent flood probably should be withdrawn from use for residences. Highways and railways should be planned with a view to possible high waters, and not alone for the maximum efficiency of transport in normal times.

This is not to say that anybody was guilty of neglect in the planning that has been done in the past. The remarkably successful way in which vital services have been continued is a tribute to the foresight of many individuals. Only a flood beyond anybody's wildest fears crippled the water and electricity of Cincinnati. Only a tardiness of a year prevented our having a high and safe route to the eastern hills from Fifth street.

But there are lessons to be learned each day as our emergency continues. We would do well to note carefully the weak spots of our community as a going concern, so that in planning for tomorrow we can remedy past mistakes. Of course, the great task is to prevent future floods. But while we are doing that, we should also glean every object lesson from our present tragedy for the better planning of our community in years to come.

QUICK COMEBACK.

"Madam, this coffee you are serving won't settle!" complained a young resident in a boarding house to his hostess. "Then it is in good company!" was the reply.—Atlanta Constitution.

A LINE O' TYPE OR TWO

How to the Line, let the quips fall where they may. Reg. U.S. Pat. Office

"WHAT A HANGDOG world this is," muttered The Spectator as he fell into the club chair. "By the time you've been around enough to know how to order a perfect dinner your doctor orders you on a diet."

THE MOST prominent citizen of the United States writes beautifully. His real meaning is that he believes he has found another set of Peiping ice age skulls in Washington.

GREAT EXPECTATIONS.

(Concordia Magazine, via The Fence Sitter.)

Concordia Cemetery reports that the year 1936 closed with business at the highest level since the depression began, and 1937 opens with great expectations.

NEAR HIBBING, MINN., there is [or was] a high bridge with a sign on it reading: "Bump Each End of the Bridge." My youngest son, riding with me, demanded: "Why do they want you to bump each end of the bridge?" It is still as mysterious to me as that other query: "Who Shot Elmer?" Hawkeye M. D.

CLASS DISTINCTIONS.

The Daisy nods her chumminess to man;
The Orchid sniffs, "Afford me if you can!"

The Alley Cat who wants your cream will purr;
The Persian will not let you touch its fur.

The Mongrel wags his tail to any one,
While Dogs of Pedigree are not much fun.

And *I* find little urchins in the street
Much friendlier than children who are neat.

Eleanor Graham.

PREPOSITIONAL PREDILECTION.

Only pikers care to fool around ending a sentence with a single preposition. I confess a predilection for the multiple brand. What I mean to say is: One of our accounts wanted to return some merchandise and, since it met with the approval of our department, the head man wrote a memo, so: "Attached is a list of numbers this customer would like to get out from under on."
Mark Anthony's Stooge.

HI OF CHI has caught from THE TRIBUNE a spirited defense of the Congressional Record by Rep. William P. Connery of Massachusetts, thus: "They read my speeches," protested Connery, "my constituents are always exhausting my supply of copies of the Record." And, we add, we're afraid that last sentence goes vice versa.

WHAT'LL YOU HAVE, SIR?

(Copy of a letter received by Matt S. from an obliging head waiter in a St. Louis café.)

Dear Sir: Your friend gave me Sunday last your address requesting me to write you. As he did not say what you wished to hear from me I am at a loss of what to write. If you will favor me with a reply I will know better next time what to write. Very respectfully, . . . John J. L—.

A prize of about two inches of Line space is offered the Contrib who sends in the best answer to "What should Matt ask John to tell him?"

OLD KING COLE.

Old King Cole was a merry old soul
And a merry old soul was he.
He laughed and he roared whenever he thought
Of the fruits on his family tree.

John C. Metcalfe.

But Tell Us, Is Life Lonely for You?

A downstate lady, who signs herself something like Egeria, is much peeved about Martin K. Ash's quip that there are no women courageous enough to wear weighty undies.

"I have always worn long, heavy underwear," she states, "and Mr. Ash would find, if he inquired in stores or looked over catalogs, that plenty is on sale, so there must be plenty of women with sense enough to wear it. . . . I was not young, but when I was a girl I did not wear corsets or pointed, high heeled shoes, even though they were the style. At least two letters were printed in the Voice of the People last winter by girls who said they were freezing in silk hose, and wished it were the style to wear woolen ones. I also wear cotton and woolen hose, and others must, as there are plenty in the stores. Why not say something about the men and boys who wear no winter underwear and notice every little draft as if they were 80?"

No Wonder Vita Is So Brevis.

(Williamsport Review-Republic, via E. J. B.)

Flora Tyler, daughter of George and Harriet Tyler, was born in Warren county, Ind., near Judyville, April 5, 1936, at the age of 81 years and five months.

LO FOR LOTHARIO.

We have read with interest and amusement Max Eastman's erudite, but not too erudite, book on "The Enjoyment of Laughter." If our opinion is desired, the best anecdote it contains is that about the small boy who answered affirmatively when the teacher asked if there was anybody present with Indian blood in his veins. "What tribe?" asked the instructor. "Well, it wasn't exactly a tribe," replied the lad; "it was just a wandering Indian."

CLINGING VINE.

An ivy vine, my grief,
Each bitter tear a leaf,
That only greener grows
With every tear that flows.

The seed was planted deep
Within my heart, by you.
Now I can only weep
For dreams that won't come true.

Merry Chace.

BEG YOUR PARDON! A handful of quips under a single heading in the Line recently had all appeared previously in a booklet published by Frank S. Edmison, conductor of the Rockford Register-Republic's "Frankly Speaking" column. Lifted matter is not knowingly printed in the Line, and we're sorry Mr. Edmison's good brain children were so summarily adopted without authority.

SUFFERING FROM RELIEF.

(From a fight program, via Cope.)

THANKS! To our patrons we extend a vote of thanks and congratulations for the wonderful way they contributed to the flood relief sufferers last Monday night through the collection taken up by the Red Cross. The amount donated by you and the Marigold Garden promoters added up to $275.

WE LEARN from an esteemed exchange that girls born today may expect to live 62.2 years; boys, 59.1 years. This, of course, if we assume that the relative efficiency of the automobile as a killer remains stationary.

SIR: Did you see that item declaring that Mexicans drink American cocktails faster and oftener than Americans themselves? The Gulp of Mexico, or something like that, eh?
Eve's Other Chore Boy.

PRESIDENT'S gone a-courtin' without a bouquet in his hand. W. C. S.

How to Keep Well By Dr. Irving S. Cutter

To the limit of space questions pertaining to hygiene and prevention of disease will be answered in this column. Personal replies will be made to inquiries, under proper limitations, when return stamped envelope is inclosed. Dr. Cutter will not make diagnoses or prescribe for individual diseases.

[Copyright: 1937: By The Chicago Tribune-N. Y. News Syndicate, Inc.]

TONSILS—OUT OR IN? (A Fireside Tale.)

DURING the Christmas holidays, while grandmother was visiting us, something was said about Agnes' tonsils. Her favorite grandchild had been told by the family physician that her tonsils should come out at the first favorable opportunity.

Grandmother looked at Agnes appraisingly and remarked: "I do not understand why so much fuss is made nowadays about tonsils. When I was a youngster back in New England no one had to submit to such an operation. Old Dr. Twitchell wouldn't permit it. He carried us all through scarlet fever and never once mentioned the fact that the glands in the throat should be cut out."

Fred, who was studying medicine, explained that in recent years physicians had acquired much new information about disease. "Since you were a girl, Grandma, the whole science of bacteriology has been born and now laboratory workers can identify germs, many of which are responsible for disease. If microbes are found lurking in the tiny channels [crypts] of the tonsils, it is well to have the glands removed."

Grandmother was interested and wanted to know more about germs. "They are much like the seeds we plant in the garden," said Fred, "but they differ in this respect. Bacteria may grow in the human body and produce poisons which can be picked up by the blood and carried to vital organs. If the bacilli themselves or their toxins reach important structures they may be responsible for unpleasant symptoms."

"Well, I suppose so," was grandmother's reply. "But Agnes looks fine, her color is good, she is active, and is doing well in school."

The youngster's mother then entered the conversation. "We took Agnes to the doctor because she was complaining of aches and pains in her muscles and joints. When she wakens in the morning her knees are stiff and it is only after a half hour or so of walking around that they limber up."

Whereupon Grandmother looked very wise and said: "Why, Frances, the child has growing pains. We all had them—every one in our family. I remember that my oldest daughter, Jeanette, who shot up like a weed when she was about 15, complained of those pains for nearly a year. Dear Jeanette, I wish she were here now. You remember that she was the one who died of heart disease five or six years after she married Mr. Chase, who owned the pottery down by Faulkner's mill."

Here was our medical student's chance and he grabbed it avidly, looking straight at Grandma. "Just as I was saying," he remarked, "we have learned much about infection. Those growing pains you mention had nothing to do with growth. They were mild manifestations of rheumatism, which we now know is due to the absorption of bacterial poisons. The chances are that Aunt Jeanette suffered from diseased glands within the throat, and that poison from those factories affected the heart. If she had had her tonsils out at the first sign of pain the chances are she would be living today."

Just then the doorbell rang and who should appear but Dr. Bostwick, who came to pay his respects to Grandmother. After greetings had been exchanged Fred asked the doctor to tell something about the danger of pus pockets within the body.

Taking pencil and paper, Dr. Bostwick sketched the location of the lymph glands in the throat. He told about the numerous attacks of inflammation sustained by these glands—tonsilitis and sore throat—and showed how abscesses, called quinsy, sometimes formed.

"Every one of these attacks," he said, may leave small areas of active inflammation in which pus may be produced. When I examined Agnes I was able to squeeze several drops from her left tonsil. The reason she is not ill now is because her own blood is so healthy that it is neutralizing many of these toxins. Should some illness come on which would reduce her resistance and sap her strength, bacteria might grow luxuriantly and some morning she might find several of her joints badly swollen and inflamed. In such circumstances the heart is sometimes affected."

Grandmother surrendered gracefully, saying: "Well, I suppose it's for the best. I remember when we had candles and later kerosene lamps, but now there are electric elevators, ice boxes, and radios. It's about like those things, I guess."

COD LIVER OIL.

Mrs. P. U. writes:

1. My children, 7½ and 2½ years old, are in excellent health except for coughs which invariably follow the slightest cold. They get cod liver oil regularly. The directions read to give 1 or 2 teaspoonsful before meals but I find this interferes with their appetite. How much oil should they take at these ages? Must it be given before meals?

2. I am 43 years old and in perfect health except for a bloated condition. In my annual health examination I was told nothing was wrong.

3. What would cause bronchitis in a 2 year old? I imagine the cough is bronchial, as a head cold will not run into it, and he has the cough only in winter months.

REPLY.

1. It may be that the taste of cod liver oil hinders the appetite. Try giving it after meals in orange juice. It can be obtained in capsule form. A teaspoonful of a good grade of oil is not too much for either youngster. The older may take 3 or 4 doses daily; the younger, one or two.

2. If your physical condition is not at fault you might watch your diet and omit foods likely to cause bloating such as cauliflower, Brussels sprouts, onions, cabbage, etc.

3. Any prolonged cough should be investigated by your physician. It is impossible to say how it should be treated until the exact cause is known. Make certain that the air of the home contains adequate moisture.

SNORING.

M. L. M. writes: Is there anything one can do to prevent snoring?

REPLY.

Snoring results simply from the habit of sleeping with the mouth open. Muscles relax, permitting the tongue to fall back in the throat. The soft palate is also a factor. Breathe through the nose and snoring will cease. Removal of enlarged or diseased tonsils and adenoids often helps.

THE SUPREME COURT

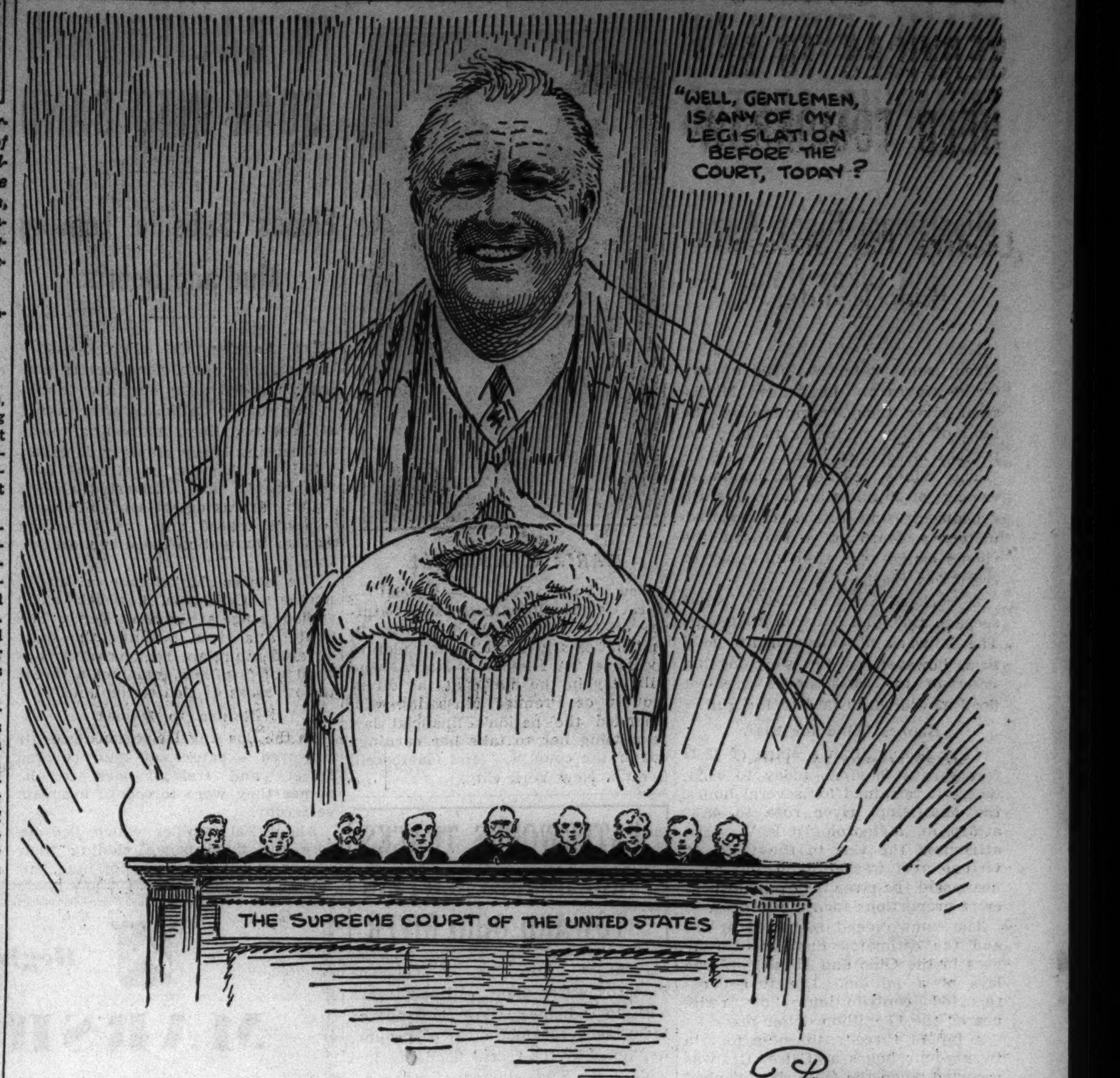

From the Tribune's Columns
20 Years Ago Today

(Pictures on back page.)

February 8, 1917.

WASHINGTON—With the menace of war stalking nearer to America the senate formally indorsed the action of President Wilson in severing diplomatic relations with Germany. The vote was 78 to 5. The five who voted against it were Senators Gronna of North Dakota, La Follette of Wisconsin, and Works of California, Republicans, and Kirby of Arkansas and Vardaman of Mississippi, Democrats.

WASHINGTON — Consul Frost of Queenstown cabled that the Anchor liner California had been torpedoed without warning off the Irish coast and that the one American known to have been aboard was saved. Two torpedoes were fired at the ship. Some passengers and members of the crew still are missing, including two women and several children. This is the first instance of the destruction of a passenger ship since Germany issued her proclamation of ruthless submarine warfare and it aroused great anxiety in official Washington. Whether President Wilson will consider this incident the "overt act" which he said would cause him to take further action against Germany remains to be seen.

COPENHAGEN—The American legation announces that United States Ambassador James W. Gerard in Berlin telegraphed that the German authorities will not permit Americans to leave Germany at present. He, his staf, and all consular officials will be detained until the fate of Count von Bernstorff and crews of the German ships interned in America has been decided. The German authorities are denying Mr. Gerard the right to telegraph in code. [It was announced in Washington that all arrangements had been made for Count von Bernstorff and the entire German consular staf in the United States to sail on Feb. 13. No trouble is anticipated in obtaining safe passage for the party.]

WASHINGTON — President Wilson declined to allow American passenger liners and other merchantmen to be convoyed by American naval vessels through the submarine war zones. He also refused to advise American merchantmen to arm for the purpose of repelling German submarines. The President believes that Germany might construe the convoying of ships by naval vessels as an act of war.

CHICAGO—Six hundred of Chicago's representative business men, members of the Chicago Association of Commerce, at a luncheon in Hotel La Salle, voted unanimously to pledge loyalty, life, and resources to their country and flag. John W. O'Leary, president of the association, presided.

WAR SUMMARY—London reports that British troops have carried all Grandcourt in their drive on Bapaume and now seriously threaten the strong German base at Le Transloy.

WASHINGTON — Although the United States is facing the prospect of war, Secretary of War Baker is effectively blocking, for the present, any consideration of the general staf plan of universal training.

FRIEND OF THE PEOPLE

Letters to this department must be signed with names and addresses of writers.

FACTS ARE ESSENTIAL.

Chicago, Feb. 5.—[Legal Friend of the People.]—1. About four years ago my mother died and eight months [2] later my step-father passed away.

3. There are three other children, also, [4] two brothers and one sister. There was a sum of money left.

5. Am I entitled to any of it by reason of being a step-brother?

6. Also please tell me where I can obtain it? W. S.

1. You do not state whether she left a will nor whether the title was in joint tenancy.
2. You do not state whether he left a will.
3. Children of whom?
4. The distinction is not clear to us.
5. In general, a person does not inherit from his step-relatives.
6. We cannot advise without having the facts more clearly before us.

TRIBUNE LAW DEPARTMENT.

VOICE OF THE PEOPLE

Writers should confine themselves to 200 or 300 words. Give full names and addresses. No manuscripts can be returned. Address Voice of the People, The Tribune.

THE JUVENILE DETENTION HOME.

Chicago, Feb. 5.—Much of the criticism directed at the superintendent of the Juvenile Detention home is due to misinformation and is ill advised.

With the limited resources at his command, Supt. Barry has had an impossible task. He has sought to improve conditions, but the congestion in the juvenile home is due to the fact that local resources for the intensive study and treatment of the children have been inadequate.

The fact long has been given emphasis that there are many children in Cook county in need of protection of a type which they now are not receiving, and that in response to the harmful influences under which they must live many will become delinquent.

It has been demonstrated by a group of organizations which is maintaining standards of service, developed from long experience, that many children with delinquent tendencies will respond to understanding care in a supervised foster home. But the entire responsibility for a service of this nature cannot be met adequately by private agencies.

The answer in Cook county will be found only when and if public resources are created to supplement the present efforts and activities of the private and the limited public resources.

C. V. WILLIAMS,
Superintendent Illinois Children's Home and Aid Society.

LINES.

Ann Arbor, Mich., Feb. 5.—I submit the following to the customary apologies:

Fifteen men on a dead man's chest,
Six of them yes-men, to hell with the rest,
What I say shall rule the land,
Will be the law, won't that be grand?
No constitution to say my nay,
No horse and buggy my hand to stay.
So underground I'll bury the past
With fifteen men on the dead man's chest.

WILLIAM H. KLEIN.

FOR TWO-MAN BUSES.

Chicago, Feb. 3.—I want to call to your attention the fact that the large Chicago Motor Coach buses are operated by one man, who has the additional duties of collecting fares, issuing transfers, giving information, and looking out for the welfare of the passengers. Also the upper deck of the bus has one entrance which is also used as an exit, which would be greatly inconvenient in the event of fire. These buses in my opinion should have at least two men to operate them.

GEORGE E. SANKSTONE.

CONTRASTS.

Chicago, Feb. 4.—In Detroit a manufacturer wants to manufacture and the majority of his workers want to work, but a minority sits down and says no one shall work. A court orders the sitters evicted, but to date they still sit.

In Chicago a middle aged couple, owning their home for years, believing the HOLC a friend in need, borrows money. Their home is taken from them and they are given jail sentences for failure to turn over to the receiver $200 which they used to make repairs to the home.

In Chicago, too, Zintak is freed of charges of embezzling $10,500, which he admits giving to "harassed public employés," and he says he is still in politics. He is understood to have taken another $15,000 or more from public funds. Sweitzer is free after admitting he took almost a half million dollars of public money. I see him almost daily with his pals riding in an imposing looking car, fat, rosy, prosperous, laughing, enjoying life.

Now and then we read that somewhere in these democratic United States some poor man is jailed for stealing a bit of food for a hungry family.

What strange robes justice wears these days! F. J. B.

SCOLDING.

MEXICO CITY, Jan. 28.—In your issue of Jan. 22 out come hints at more scandal in our royal family. In friendly interest cannot you let them drop? We are not accustomed to having them dragged through the dirt like some countries are. They seem to enjoy it; we Britishers do not.

What you print may have foundation, or it may not. I do not pretend to be in the know, but I do feel in my heart that our princess royal has always been outside the pale of scandal.

I sympathize with the United States, for to have had one of their women spewed out of the mouth of the whole British empire is no small pill to swallow, especially as so many of you think so lightly of the sacrament of marriage.

[MRS.] MABEL HEATHCOTE.

THE PERILS OF WESTERN AVENUE.

Chicago, Feb. 1.—Since Western avenue has been widened, to get on or off a street car, at night time especially, is a problem. What are called safety islands should be called dangerous islands, with automobiles going on either side at 40 to 50 miles an hour.

Why not try buses? The buses come up near the sidewalk. This would save us from going into the middle of the street. The pedestrian today is the forgotten man.

H. P. HUGHES.

PROGRESS OF EVOLUTION IN TENNESSEE

[St. Louis Post-Dispatch.]

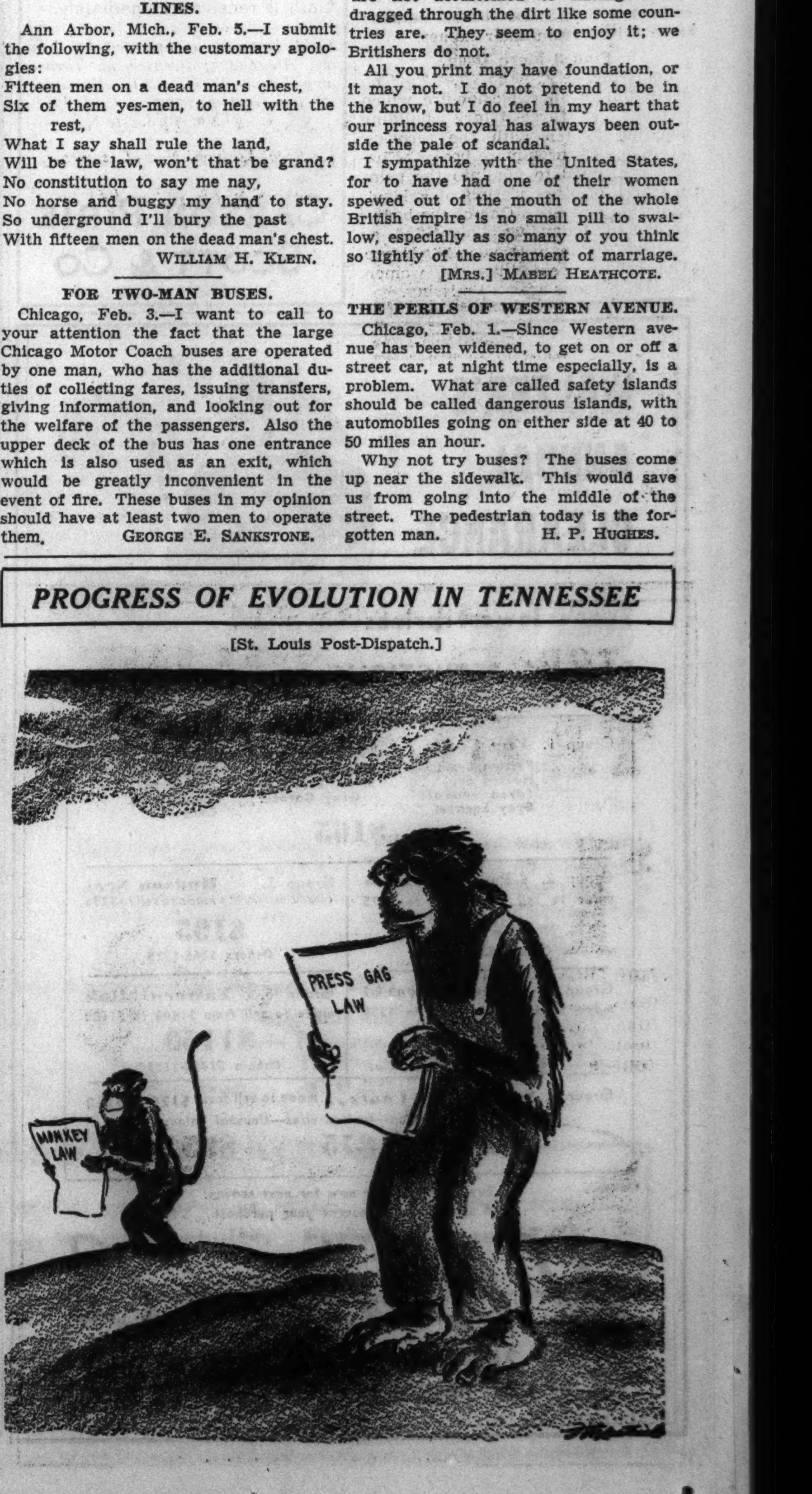

ROOT FUNERAL SERVICES TO BE HELD TOMORROW

Leaders Pay Statesman High Tributes.

New York, Feb. 7.—[Special.]—Tributes to the memory of Elihu Root, former secretary of state and former secretary of war, today were paid by leaders of the nation, state, and city. At the same time it was announced that funeral services for Mr. Root would be held Tuesday morning in Clinton, N. Y., his birthplace, in the chapel of Hamilton college, Mr. Root's alma mater.

The services will be private, and no honorary pallbearers have been named. The flags of New York City will fly at half staf during the funeral services. Burial will be in the family plot in Clinton.

Mr. Root died early today of bronchial pneumonia in his home, 998 5th avenue. He would have observed his 92d birthday on Feb. 15.

Nation's Leaders Pay Tribute.

Tributes to Mr. Root's memory by the nation's leaders, many of whom had known him long and intimately, emphasized his great wisdom and intellect, also his great contribution to the cause of international peace.

Secretary of State Cordell Hull sent the following telegram to Elihu Root Jr.:

"Mrs. Hull joins me in expressing our deepest sympathy to you and to the family in your bereavement. Your distinguished father rendered throughout his career services of inestimable value to our country. As one of the leading American statesmen his fine influence for peaceful international relationships was felt throughout the world. His passing is a profound loss to the nation."

Gov. Lehman Lauds Him.

Other tributes to Mr. Root:

Gov. Herbert H. Lehman—For more than half a century Mr. Root served his state and country with great devotion and rare ability. He was a constant worker for world peace and for the principle of settling international disputes by diplomacy and arbitration instead of war.

Mayor F. H. La Guardia—New York City has lost one of its most distinguished sons. Mr. Root not only was a leader of the bar but a leader of thought for more than half a century.

Alfred E. Smith—The death of Mr. Root was a great shock to me. I mourn him as a personal friend as well as one of the great men of America.

Praised by Bar Head.

Clarence J. Shearn, president Association of the Bar of the City of New York—Elihu Root, by common consent, was the leader of the American bar. For powers of keen analysis, logic, judgment, and intellectual brilliance he was unsurpassed in his time.

Samuel Seabury—Mr. Root was an outstanding statesman and lawyer. He had a most useful career.

Bainbridge Colby, secretary of state under Woodrow Wilson—There have been few American careers comparable in distinction with that of Mr. Root.

DISAVOWS SLANG LORE

George Ade at a night club opening in Miami Beach.

He's 71 Tomorrow

Miami Beach, Fla., Feb. 7.—(AP)—George Ade, hale, cheery, and approaching 71, insisted today he is no authority on slang regardless of his reputation for writing it.

At his winter home the Hoosier humorist and playwright talked over his long career and dismissed his impending birthday Tuesday with the observation, "I'm not hanging out any flags or shooting any firecrackers—birthdays aren't welcome at my house any more."

Ade, who had a siege of hypostatic pneumonia shortly after his arrival last November, said he is feeling "much better."

With a twinkle in his eye, Ade said his reputation as an authority on slang grew out of his "Aesop's Fables in Slang," begun while he was on the staf of the Chicago Record.

After he gave up his newspaper work to syndicate "Aesop's Fables in Slang," Ade found he had time on his hands and turned to playwrighting.

GIRL DIES AFTER PARTY; 2 GIRLS, 3 YOUTHS HELD

(Picture on back page.)

Donaldsville, La., Feb. 7.—(AP)—Three youths and two girls spent the week-end in jail under charges of murder while authorities investigated the death of a sixth member of the teen-age group following a gay night club party.

The same secrecy which marked the case before the arrests surrounded activities of the officers conducting the inquiry into the death of Genevieve Legnon, 16, carpenter's daughter.

Although the girl died Jan. 25, the investigators kept their activities quiet until they arrested the five booked as Cleo Miller, Louise Wilson, Simo Melancon, Lorenzo Milano, and Ralph Falsetto last Friday.

They were taken to the Baton Rouge jail 40 miles from here.

The sherif said the Legnon girl was carried to a clinic by her companions suffering severe injuries about 4:15 a. m., Jan. 25. She died within a few hours.

CAB SERVICE IS CRIPPLED BY GAL WITH THE LEGS

New York, Feb. 7.—(AP)—Taxi transportation in Manhattan was partly crippled early today when a cab driver discovered his fare was Marlene Dietrich, movie acting proprietor of the celebrated legs.

DIETRICH'S LEGS.

He yelled the news to another driver. The word spread and before long Madison avenue was clogged by a score of taxis surrounding the actress' halted car as the movie-struck hackmen clamored for autographs.

Slouched in a low cut evening dress in the back seat with three unidentified men, Miss Dietrich signed the cards, slips of paper, and hat linings for 15 minutes before resuming her homeward journey from a night club.

SLIDE COLLAPSES IN GRANT PARK; 2 SKIERS HURT

Two brothers, descending the slide on skis after a ski meet in Soldiers' field, were slightly injured yesterday when the bottom section of the slide collapsed.

They are John Peterson, 25, and David Peterson, 27, both of 7642 Eastlake terrace. At St. Luke's hospital it was found that they had been shaken up and bruised when they fell with the slide about 20 feet into a pile of snow.

David is an automobile salesman. His brother is assistant general attorney for the Continental Casualty company. Both had come as spectators. A number of other spectators, who had remained after the meet to skate on a pond, witnessed the fall.

NINE ARE SAVED WHEN AIRPLANE DIVES INTO SEA

MEXICO CITY, Feb. 7.—(AP)—Dispatches from Acapulco tonight reported that Rear Admiral Ernest J. King and eight other United States navy men narrowly escaped drowning today as the plane in which they planned to fly to Panama crashed in the harbor of Acapulco, seaport on the Pacific, and sank.

The reports said the party had just taken off when the plane wavered in the air after reaching an altitude of only 20 feet before plunging into the water. Clinging to the half-submerged fuselage of the ship while sharks cut through the water about them, the dispatches said, the men were rescued by a boat from the United States aircraft tender Wright.

The flyers were taken aboard the aircraft tender, which sailed shortly thereafter.

Barry to Talk on Juvenile Home at Luncheon Today

Dr. Alfred G. Barry, superintendent of the Juvenile Detention home, will discuss conditions at the institution and its problems at a luncheon in the City club today. Charges of inefficiency have been made recently against Dr. Barry's administration and are under investigation by the county board committee on public welfare. A new staf of six social service workers, appointed last week, will take up its duties today supervising admissions to the home.

LOOK TO SCIENCE IN HUNT FOR SEX SLAYER OF BOY

Balked at every turn in their search for the killer of Roger William Loomis of Lombard, authorities eagerly await the report of Dr. Clarence W. Muehlberger which they expect today or tomorrow. Upon this report they said last night, rest their hopes of capturing the murderer of the 5 year old boy.

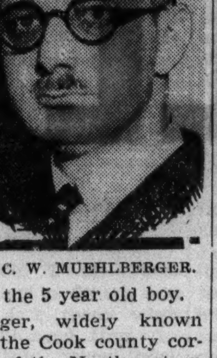

DR. C. W. MUEHLBERGER.

Dr. Muehlberger, widely known criminologist of the Cook county coroner's office and of the Northwestern university scientific crime detection laboratories, has been engaged since Friday in determining the nature of the abuses to which the boy was subjected before he was finally strangled to death. Although police have insisted that he was tortured by the pervert, this has never been scientifically established.

Report Will Aid Hunt.

If the nature of the perversion is established, the authorities said, the search for the killer will be narrowed to a definite type of criminal, whose habits the police know and whose actions they can predict. Moreover, most of the criminals of this type are known to the police because of other outrages.

Dr. Muehlberger and Director Leonarde Keeler of the laboratories are also expected to report whether or not fingerprints were found on the whisky bottle discovered beside the body.

This report, and a third one on possible clues found in the polka dot scarf with which the boy was strangled, are looked upon as vital to the investigation. All are still being awaited.

Body Found After Search.

The boy vanished last Thursday afternoon, while playing in front of the home of his foster parents, Mr. and Mrs. George Crane Loomis, at 140 West Grove street, Lombard. After an all night search his body was found Friday morning beside a lonely road in the northeastern part of the village.

Fear that the killer was still in Lombard and would strike again was intensified yesterday by the disclosure of three older boys that they had been molested by a sex maniac as late as Jan. 29. This strengthened the belief that the killer is a Lombard resident whose abnormalities have never been suspected. A thorough investigation of the stories told by the boys, who are all between the ages of 12 and 14 years, was begun by Chief Richard Groote of the Lombard police and Sherif Arthur Bennett of Du Page county.

Parents kept their children off the streets yesterday, as they have done since the murder became known. Most of the parents said they would escort their children to and from school today.

Women's Club to Act.

Mrs. W. B. Lawrence, president of the Lombard Women's club, called a meeting of its 150 members for today to plan coöperation with the authorities in trapping the killer and in protecting children against more outrages. A meeting of the Du Page county American Legion was called for tonight for the same purpose by Ross T. McClendon, commander of the Lombard post, and Thorwald Jacobsen of Villa Park, county commander.

While arrangements were being made to safeguard the children, the boy's victim's parents, who adopted him a year ago after rearing him from infancy, awaited the hour of his funeral. He will be buried after services at 10 a. m. today in the Sacred Heart Catholic church of Lombard, when other boys and girls are in school.

The police still sought as the killer a man of about 28, who drove an old model black coupé with a 1936 license.

Clews to the Slayer.

Mrs. Loomis told them a boy had informed her he saw her son driven away by a man in a car, and three other persons have reported that a young man in such a coupé spoke to them shortly before the child disappeared.

The police were likewise searching for the boy who told Mrs. Loomis of seeing her son driven away. They believe he could be of inestimable aid in tracking down the killer, but so far they have been unable to locate the boy. He was playing in a group of boys a block and a half from the Loomis home who were questioned by Mrs. Loomis.

Two suspects were questioned and then released yesterday.

Chief of Danzig's Catholic Party Arrested by Nazis

[Copyright: 1937: By the New York Times.]

FREE CITY OF DANZIG, Feb. 7.—Father Stachmik, head of the Catholic Center party, yesterday was placed under "protective custody." All leaders of the three major opposition parties now have been jailed by the Nazi government of the free city. Father Stachmik was arrested in spite of his immunity as a diet deputy.

I'M giving them ALL Mrs. Snyder's Candies

For VALENTINE'S DAY, next Sunday, I'm giving Mrs. Snyder's to: my mother, my mother-in-law, my daughter in school, my wife, my aunts, my secretary and the file girls . . . for I couldn't live without them.

Out of town customers, address your mail orders to my main shop at 119 North Wabash Ave., Chicago.

VALENTINE CANDY: Give them this COLONIAL BOX, a beautiful, frosty silver heart-shaped box of chocolates, caramels, bon bons, etc., etc.

90c

NOW IN PROGRESS

The Thirteenth Annual Exhibition of the

HOOSIER SALON

IN THE PICTURE GALLERIES
SECOND FLOOR

This significant exhibition will continue through Saturday, February 13

MARSHALL FIELD & COMPANY

FOR 4 DAYS ONLY

TODAY'S GREATEST SALE

BY ONE OF AMERICA'S LARGEST MANUFACTURERS

TABLE PADS

NEVER PRICED LOWER FOR THIS GENUINE QUALITY

$1.55

Liquid and heat resisting

Washable White Fabric Top—Green Back

Asbestos or Felt Insulation

FOR THIS SALE ONLY

Extra Leaves to 12 in., 55c

Don't miss this opportunity to get one—ORDER TODAY!

Made to measure for any shape or size table up to 70x48
Super-heavy pads available at small additional cost

Phone or write and our representative will call at your home for measurements—no charge for this service

Appointments made day or evening. Salesrooms open 8:30 A. M. to 5:30 P. M. Out-of-town mail orders promptly handled.

UNITED ASBESTOS PAD CORP.

159 NO. STATE — RANDOLPH 4817

IN MILWAUKEE CALL MARQUETTE 3737

Copyright 1937, by United Asbestos Pad Corp.

Beginning Today: Store Hours 9:30 A. M. to 5:30 P. M.

SLIM TAILORED SHOULDERS CALL FOR

Silver Fox

Two Skin Scarf, $139

Our magnificent collection offers pelts from $69.50

Thick, well furred and lustrous. And frosted bright and sparkling with silver. We buy from one of the outstanding silver fox ranches in the cold north woods of Wisconsin, to get the strong, fine strain. *You* benefit by this directness.

Fashion does many things with these soft luxurious pelts. Twines them, in one or two skins, about your tailored shoulders. Shapes them into a chunky little jacket which is altogether enchanting. Or, for evening, flings a graceful little cape over your bare arms.

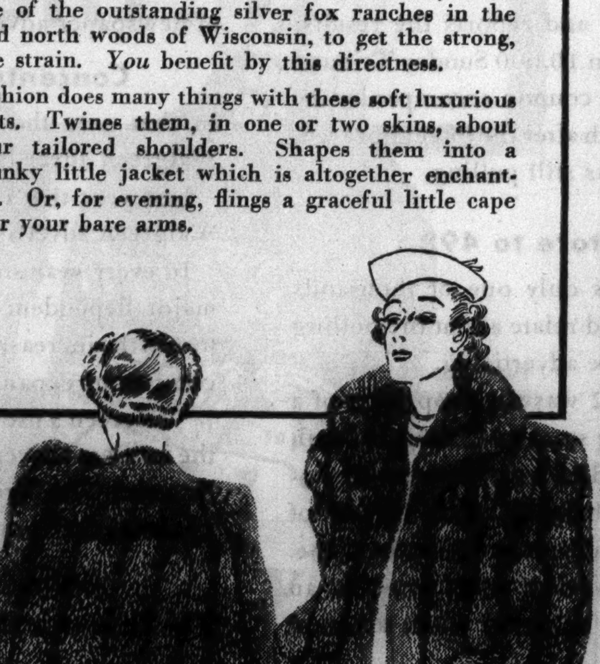

Cape, $895

Boxy Jacket $1695

Fur Salon—Sixth Floor North, Wabash

MARSHALL FIELD & CO.

Beginning Today: Store Hours 9:30 A. M. to 5:30 P. M.

FIELD'S FEBRUARY SALE OF SHOES

Street strap shoe of fine gabardine with matching patent trim and heel. In black, blue, brown. Special price, $10.75.

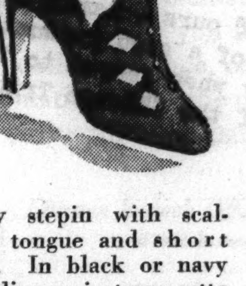

Dressy stepin with scalloped tongue and short vamp. In black or navy gabardine or in terra cotta calf. Special price, $12.75.

All our beautiful ARISTOS are included

It's the scope of this famous February Sale that is breathtaking. *Every single pair of shoes in our huge stock is specially priced.* Shoes right out of regular stock, all of them. New arrivals. All our well known lines. Men's, women's, children's shoes. And all our boudoir slippers.

That's why, for this month, you'll find special Sale prices on even our beautiful Salon Aristos—those aristocratic shoes made to our own specifications, stamped with our name.

Eight of them are shown here—advance fashions in gabardine, every one. Note the open toes, the use of patent. Aristo colors are high style—black, navy, gray, and our exciting new terra cotta. All *specially priced*, remember.

Fifth Floor, Middle, Wabash
All the Shoes in Our Evanston, Oak Park and Lake Forest Stores Are Specially Priced for February

High cut gabardine stepin with the newest ladder effect in matching calf. Good walking heel. Rust only. Special price, $11.75.

Gabardine sandal with matching patent trim. Ingenious open cut. Black or blue. Special price, $12.75.

Gabardine oxford with unusual matching patent stripping and clever cut. In black, gray, brown, blue. Special price, $12.75.

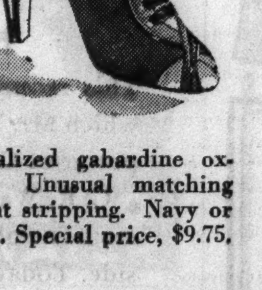

Sandalized gabardine oxford. Unusual matching patent stripping. Navy or black. Special price, $9.75.

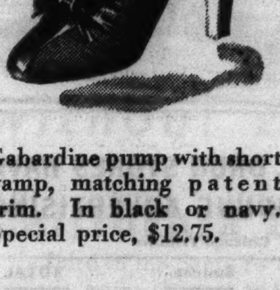

Gabardine pump with short vamp, matching patent trim. In black or navy. Special price, $12.75.

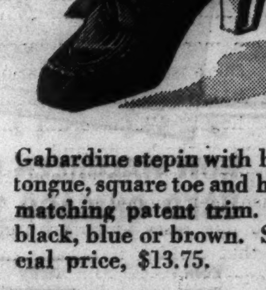

Gabardine stepin with high tongue, square toe and heel, matching patent trim. In black, blue or brown. Special price, $13.75.

All our lines are included in this sale

Salon Originals, from.....$10.75
Aristos, from $9.20
Field Arch Preservers, from $8.50
Young Moderns', from......$6.10
Field Peacocks, from........$7.75
Field Tru-Poise, from.......$7.75
Dr. Locke Shoes, from.....$10.50

SPECIAL CLEARANCE GROUPS

Discontinued styles and broken sizes. Not every size, but a good, big, tempting choice. From $3.75 to $7.75

MARSHALL FIELD & CO.

"OVER 10,000 COUPONS... AND STILL COMING IN"

C R Walgreen
President
WALGREEN CO. DRUG STORES

WALGREEN CO. DRUG STORES
CHICAGO

C. R. WALGREEN
PRESIDENT

JANUARY
20
1937

Mr. D. F. McMahon
Manager, Retail Advertising
Chicago, Tribune
Chicago, Illinois

Dear Mr. McMahon:

You undoubtedly will be interested in the excellent results we obtained from the full-page advertisement which recently appeared in the Chicago Sunday Tribune, featuring PAISLAY GARDENIA OATMEAL SOAP.

Our primary object in publishing this page was to bring into our stores new customers whose purchases would include not only this item, but many thousand dollars worth of other merchandise. Therefore, we inserted a coupon requiring the reader to visit a Walgreen Drug Store and exchange the coupon plus five cents for a bar of our Oatmeal Soap.

Not only was the volume of sales produced extremely gratifying, but over ten thousand coupons have already been redeemed - and they are still coming in, although the advertisement appeared a month ago.

This advertisement renews an old conviction of ours - namely, that a well planned promotion back of a good product invariably goes over in a big way when geared to the thorough coverage and influence of the Chicago Tribune.

Yours sincerely,

C R Walgreen

"A well planned promotion back of a good product invariably goes over in a big way when geared to the thorough coverage and influence of the Chicago Tribune"

Basing its appeal largely on family buying habits, the Walgreen Company gears its advertising into family reading habits by placing the major portion in the Tribune which has 76% more circulation in Chicago and suburbs than any other Chicago daily newspaper and 55% more than any other Sunday newspaper.

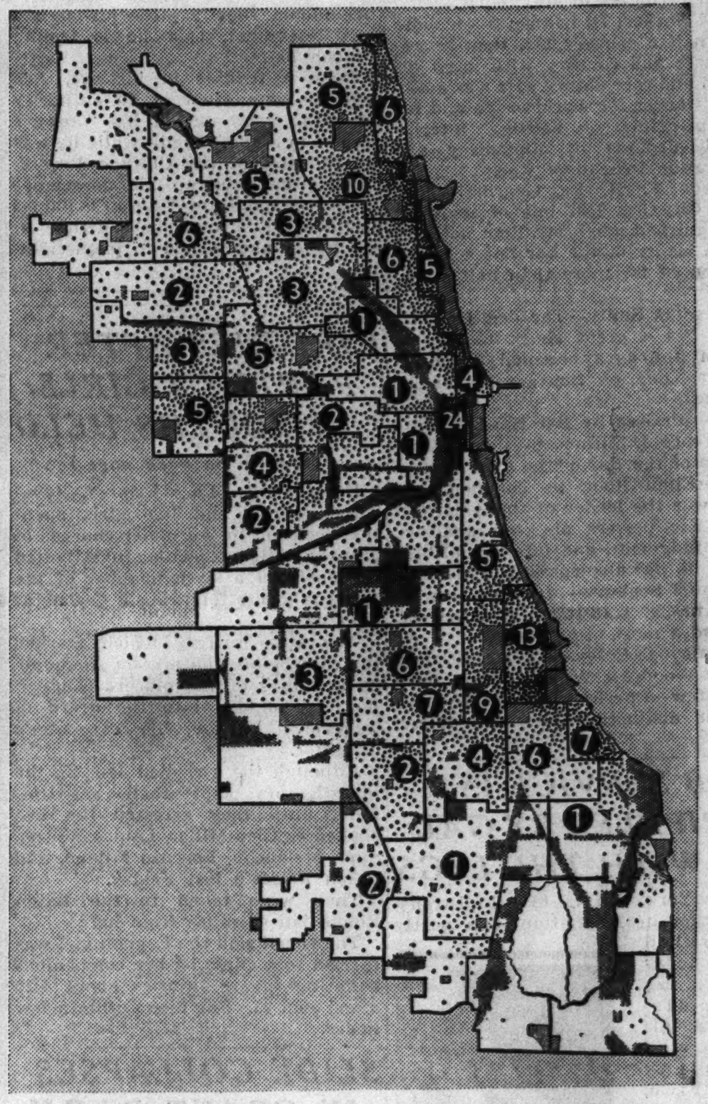

Why the Tribune is able to produce such high volume sales response for Walgreen is illustrated by the above map on which is shown the distribution of Tribune readers by Chicago's 48 merchandising districts. Each dot represents 100 Tribune families. In the circles are shown the number of Walgreen stores in each district.

Below is the Walgreen page advertisment which produced over 10,000 coupons.

HOW WALGREEN CO. DRUG STORES HAVE USED CHICAGO TRIBUNE ADVERTISING

Year	Chicago Tribune Daily	Sunday	TOTAL
1921	2,787	...	2,787
1922	24,870	1,811	26,681
1923	86,656	...	86,656
1924	161,608	2,440	164,048
1925	154,406	...	154,406
1926	246,555	7,426	253,981
1927	341,209	3,595	344,804
1928	220,168	410	220,578
1929	231,488	9,245	240,733
1930	166,167	...	166,167
1931	256,411	605	257,016
1932	140,627	79	140,706
1933	200,996	10,374	211,370
1934	238,346	30,328	268,674
1935	273,275	53,766	327,041
1936	264,565	22,419	286,984

"THIS coupon and 5 cents good for one regular size cake of the new Paislay Gardenia Oatmeal Soap at all Walgreen Drug Stores"—thus read the text in a small boxed space at the lower right hand corner of a full-page advertisment in the Chicago Sunday Tribune on December 13.

C. R. Walgreen in the letter above tells the purpose of this advertisment and reports the results.

By January 20, more than 10,000 Sunday Tribune readers had presented the coupon accompanied by a nickel. More than a month after the offer appeared, the Sunday Tribune ad was still pulling.

From One Store to 498

This recent experience is only one of thousands which Mr. Walgreen could relate about the pulling power of Chicago Tribune advertising.

C. R. Walgreen in 1902 was the proprietor of a single neighborhood drug store on Chicago's South side. Today he is the head of a nation-wide organization operating 498 thriving retail outlets of which there are 209 in Chicago and suburbs alone.

The story of the intervening years provides an example of what can be achieved when a sound business policy is given adequate opportunity to prove its full possibilities.

Walgreen's success was founded on the principle of giving greater value and superior service to drug store customers.

To let increasing numbers of people know about these values, Walgreen in 1921 launched a program of newspaper advertising.

Concentrates in the Tribune

In that year the Tribune carried 2,787 lines of Walgreen advertising.

Last year the Tribune printed 286,984 lines of Walgreen advertising.

In every year since 1922, Walgreen's has placed major dependence on advertising in the Tribune to win the increasing sales volume which this chain's continuous expansion program has required.

Walgreen's use of Tribune advertising challenges the interest of every aggressive merchant and manufacturer. The Tribune obviously sells more merchandise than any other Chicago newspaper.

Sells More at Lower Cost

The Tribune is the one Chicago newspaper which delivers majority coverage of all the families in metropolitan Chicago.

Its full-market, all-income circulation penetrates into all sections and suburbs of Chicago, laying down balanced coverage of all segments of buying power in proportion to the sales volume available in each segment.

The Tribune reaches more than 640,000 families in the city and suburbs alone—76% more families than any other Chicago daily newspaper, and 55% more than any Sunday newspaper reaches.

For Maximum Sales of Your Product

Your advertising in the Chicago Tribune will work elbow to elbow with your salesmen and dealers. At rates per 100,000 circulation which are among the lowest of any publication in America, you have your choice of black-and-white, newsprint color, comicolor, monoroto or coloroto.

Ask your advertising counsel—or a Tribune representative—to help you plan a program of Tribune advertising which will get you the results you want in the months ahead.

TOTAL DAILY CIRCULATION NOW IN EXCESS OF 800,000

Chicago Tribune
THE WORLD'S GREATEST NEWSPAPER

TOTAL SUNDAY CIRCULATION NOW IN EXCESS OF 1,000,000

SEE ROOSEVELT PUSHING ON TO DICTATOR GOAL

Meaning of "We Are on Our Way" Revealed.

[Continued from first page.]

socialism would precipitate fascism in America, as it did in Italy and Germany.

"Make America Over."

That Mr. Roosevelt, clothed with the powers of a dictator, would "make America over," in Dr. Tugwell's phrase, admits of little doubt. At least, such is the hope of the radicals who have consistently supported Mr. Roosevelt and the fear of the conservatives, some of whom opposed him in the election and some of whom are now giving loud voice to expressions of regret that they voted for him.

The recent course pursued by Mr. Roosevelt, it is contended, indicates what he will do if he succeeds in dominating the Supreme court as well as congress. He has given tacit approval to the "sitdown" form of strike in the General Motors strike.

While the President was giving tacit approval to the sitdown strike his secretary of labor, Miss Perkins, was issuing the opinion that the sitdown was "not illegal," was in fact comparable to picketing which once was considered illegal, but now is generally sanctioned by the courts.

Sitdown Held Illegal.

Since the Michigan court has declared the sitdown strike an illegal trepass upon private property and ordered the trespassers to evacuate the factories neither the President nor Secretary Perkins has said one word in support of obedience to the law. As a result their attitude has encouraged the sitdown strikers to continue to defy the law.

The attitude of the President and his administration indicates a belief that the sitdown form of strike will receive eventually the approval of the higher courts. There is every reason to believe, the conservatives contend, that the sitdown form of strike will be declared legal by the United States Supreme court if the President succeeds in getting the legislation which will enable him to pack the tribunal with appointees of his own persuasion.

EXPECT UNIONS TO CANCEL RAIL STRIKE ORDER

A scheduled strike of 1,800 operating employés of the Chicago Great Western railroad is expected to be called off today when notice is received here that the President has appointed an emergency board to settle the dispute. This announcement was made yesterday by Attorney Leo J. Hassenauer, representing the Big Five railroad unions. The walkout has been ordered for 6 a. m. tomorrow.

Five officials of the Big Five unions conferred yesterday afternoon with Attorney Hassenauer in preparation for their appearance before Judge Charles E. Woodward in federal court at 2 p. m. today to show cause why they should not be held in contempt of court for calling the strike.

Last July the national railway adjustment board granted an award of $60,000 to certain classes of Great Western employés. Trustees of the railroad, which is under jurisdiction of the court because it is being reorganized under section 77B of the amended bankruptcy law proceedings, were instructed by Judge Woodward not to pa. the award. This led union officials t. order the strike.

GOODYEAR TIRE AND RUBBER CO. STRIKE SETTLED

Akron, O., Feb. 7.—(AP)—Members of the Goodyear local of the United Rubber Workers of America today voted to accept a proposal of the Goodyear Tire and Rubber company for settling a dispute at plant No. 2 and return to work at midnight.

The proposal, drawn up by company representatives, was presented to the union meeting by John House, president of the union local. It was accepted unanimously. The plant was closed last Tuesday midnight in a labor dispute affecting 5,000 employés.

The company said the plant was closed after union workers had ordered a fellow employé out of a department allegedly for nonpayment of dues.

The agreement provides that all employés would return to work without discrimination, including the employé involved in the dispute.

KEROSENE BURNS SERIOUS.

Logansport, Ind., Feb. 7.—[Special.]—Freeman Cripe suffered serious burns today when his clothing caught fire as he attempted to kindle a fire with kerosene.

LARGEST, FASTEST AMERICAN SHIPS TO EUROPE

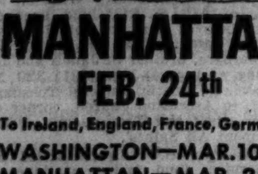

MANHATTAN FEB. 24th

To Ireland, England, France, Germany

WASHINGTON—MAR. 10th*

MANHATTAN—MAR. 24th

President Harding March 3rd,

President Roosevelt March 17th

A Sailing Every Wednesday at Noon

*The March 10th sailing of the WASHINGTON is perfectly timed to take you to the Grand National at Aintree on March 19th. Returning from Southampton March 25th.

Ask your local travel agent

Company's Office, 216 N. Michigan Ave., Chicago. Tel. Randolph 6840

United States Lines

Oldest U. S. Jurist

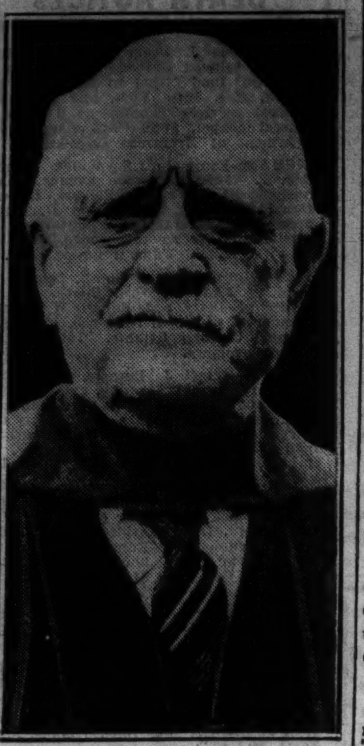

Joseph Buffington of Pittsburgh, who was born Sept. 5, 1855, was appointed a federal judge in 1892 and is now serving on the Circuit court bench. He is the oldest of the 25 federal jurists who President Roosevelt said were eligible to retire on full pay.

[Associated Press Photo.]

NAMESAKES OF HIGH COURT JUSTICES RAP MOVE TO CHANGE IT

Chicagoans who are namesakes or near namesakes of the justices of the United States Supreme court were canvassed last night for their opinions on President Roosevelt's proposal to change the federal judicial setup. Only one was in accord with the President. Their comments follow:

Charles E. Hughes, 231 East 59th street—"I believe the Supreme court was good enough for previous generations and it is good enough for us."

Owen J. Roberts, 1046 Balmoral avenue—"I'm not in accord with the proposal."

George Sutherland, 6706 South Throop street—"I think it would be all right to put younger men on the Supreme bench."

J. F. Van Devanter, Lake Zurich—"I have nothing to say; I'm a second cousin of Justice Willis Van Devanter."

George McReynolds, 5724 Kenmore avenue—"I am very much opposed to the proposal. It looks like dictatorship."

P. E. Butler, 7857 South Shore drive—"I am against any attempt to pack the court."

W. W. Cardozo, 5438 South Michigan avenue—"It appears to be a political move. We need more information on such a proposal."

Henry Stone, 4911 North Washtenaw avenue—"When men take an oath to do their duty they should do right whether there are nine or fifteen of them."

Adolph Brandes, 3007 Logan boulevard—"I don't see any need or reason for change."

It has always been the practice of the justices not to comment on any legislative proposals affecting the court.

Japan to Build 3 Whaling Depot Ships for Antarctic

TOKIO, Feb. 7.—(AP)—The ministry of agriculture approved construction of three new whaling depot ships today to spur Japanese competition with British, Norwegian, and other companies in the antarctic whaling industry. The new ships will increase the Japanese depot ships in the antarctic to eight. Each will have eight or nine whalers attached which are expected to increase the Japanese empire's production of whale oil annually from 35,000 to 100,000 tons.

SMALL ISLE POPS OUT OF SEA OFF CRIMEAN COAST

MOSCOW, Feb. 7.—(AP)—Russian scientists reported tonight the sudden appearance of a small island in the Black sea off the Crimean coast near Balaklava. They said they believed the island to be the product of a rare geological phenomena.

Centuries ago, they said, waves in the sea undermined a huge cliff and dropped it into the sea where its weight caused a buckle in the sea bottom.

A new shifting of weight, perhaps caused by recent earthquakes in Caucasia, pushed this fault above water to form an island. The island is some distance from the shore.

INJURED SWITCHMAN DIES.

Injured when he fell in front of a locomotive in the switching yards in Dolton last Tuesday, Harry Mathias, 53 years old, 6204 Evans avenue, a switchman for the Chicago and Eastern Illinois railroad, died yesterday in St. Bernard's hospital.

DELAYED BLINDNESS STRIKES GAS VICTIMS 20 YEARS AFTER WAR

[Copyright: 1937: By the New York Times.]

LONDON, Feb. 7.—Several cases of "delayed action blindness" caused by exposure to mustard gas in the war twenty years ago are being treated at St. Dunstan's Home for Blinded Soldiers. The first sufferers began to appear about three years ago, and since then there have been twenty-four cases, fourteen of them during the last year. The experience of St. Dunstan's is that lachrymatory [tear] gas, while highly irritating to the eyes at first, never left permanent disability, nor did chlorine gas, dangerous as it was to the lungs. Loss of sight in delayed action cases has been proved in every instance to be the result of the effects of mustard gas.

3 Persons Drown as Auto Falls Into Louisiana Bayou

Houma, La., Feb. 7.—(AP)—Three persons drowned and a fourth was injured seriously late today when their automobile plunged from the old Spanish trail into Bayou Black near here.

C. C. GREGG NAMED FIELD MUSEUM'S ACTING DIRECTOR

Stanley Field, president of the Field Museum of Natural History, at his winter home in Sarasota, Fla., yesterday announced appointment of Clifford C. Gregg as acting director of the museum. The position was left vacant by the death Jan. 28 of Stephen C. Simms, director since 1928.

Mr. Gregg has been a member of the museum staf since 1926 as assistant to Mr. Simms and the preceding director, the late David C. Davies. Born in Cincinnati, Mr. Gregg was graduated from the University of Cincinnati and served as an infantry lieutenant in the world war.

Mr. Gregg lives at 1104 South Washington boulevard, Park Ridge. He has been active in Park Ridge civic affairs and in American Legion and Boy Scout work.

50,001st Visitor Welcomed to Redecorated FHA Home

The Federal Housing administration's New American Home was officially reopened yesterday. Gen. Frank Parker, general manager of Goldblatt Brothers department stores, welcomed the 50,001st visitor to the home, at Roosevelt road and Michigan avenue. The interior has been redecorated and refurnished by Goldblatt Brothers.

Queen of Waukegan Show Chosen; She Gets an Auto

Miss Harriet Lee, 19 years old, 720 Grove avenue, Waukegan, a secretary, was chosen queen of the industrial products exposition home, food, and health show in Waukegan last night. She was presented with a new automobile by Mayor Mancel Talcott and James F. Stiles, treasurer of the Abbott laboratories, on behalf of the sponsors. There were 10 contestants for the queenship. Runners-up were Miss Austrid Nordmark, second, who was awarded a fur coat, and Miss Geraldine Jerahek, third, who was given a diamond ring.

● APPROVED ENGLISH

A practical course for busy, discriminating men and women. Grammar, punctuation, and good American speech. Thorough, authoritative, cultural, delightful. Class begins Tuesday, Feb. 9, 7:30 P. M. Telephone for a free guest card—State 6546

THE HEWITT SCHOOL
6 N. Michigan Ave.

"A Thompson hamburger'd taste good right now!"

Thompson's

POPULAR AFTER THE SHOW

MUST BE A GOOD PLACE TO EAT

It Cost Him Thousands to "Deal Direct"

CONSULTING AN ACCREDITED INSURANCE AGENT OR BROKER WOULD HAVE SAVED THEM!

■ You invest in automobile insurance to buy *protection* and *service*, not "just a *policy*." That is the reason why stock insurance is safer, more dependable. Stock insurance is sold through accredited agents and brokers. But when you "deal direct," there are no friendly agents or brokers to represent your interests. Dealing through an agent you get the advice of an insurance "expert"—able to prescribe insurance "tailored" to your particular needs. Thus you get protection that *really protects*. You do not buy "just a policy," which may fail to give you coverage you need—and which might cost you thousands of dollars in case of accident.

American Auto, oldest and largest insurers of automobiles exclusively, by dealing only through accredited agents and brokers, makes available to you the services of men of integrity, knowledge and experience—men who will act as your personal representative—save you money—protect your interests—serve you better. Before you buy or renew any automobile insurance, consult your nearest American Auto representative about the many valuable insurance advantages offered you by this Company.

Chicago Branch Office, E. D. LORING, *Resident Vice-President*
A2025 Insurance Exchange, South. Phone WABash 5900

OLDEST AND LARGEST INSURERS OF AUTOMOBILES EXCLUSIVELY
AMERICAN INSURANCE AUTOMOBILE COMPANIES
St. Louis, Missouri · L. A. HARRIS, *President*

..CHICAGO CHEERS THIS 2-YEAR-OLD WHISKY!

This whisky is 2 years old

STRAIGHT BOURBON OR RYE WHISKY

Old Hickory BRAND—90 PROOF

ROBUST AND MELLOW

CONTINENTAL DISTILLING CORPORATION, PHILADELPHIA, PENNA.

Quicker Relief for CONSTIPATION

DO AS DOCTORS DO

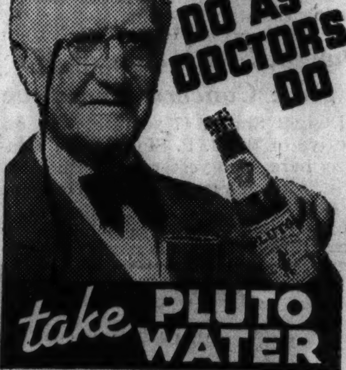

take PLUTO WATER

HELPS HEAL AND BEAUTIFY REDDENED HANDS

Roughness and irritation disappear—hands become noticeably smoother and whiter by daily use of Cuticura. Bathe and soak in hot, creamy lather of soothing Cuticura Soap—then dry and anoint freely with Cuticura Ointment. Called superior to creams and lotions. For FREE sample—write "Cuticura" Dept. 29, Malden, Mass.

USE CUTICURA SOAP AND OINTMENT

Advertise in the Tribune

Santa Fe

fast Trains without extra fare

California Limited—

Third in the Santa Fe trio of all-Pullman California trains, known to transcontinental travelers for over forty years, and without extra fare. Air-Conditioned.

Grand Canyon Limited—

A fine fast train without extra fare. Carries Air-Conditioned Standard and Tourist Pullmans, Observation car, Club car, Fred Harvey dining car and chair cars. Standard Pullmans via Grand Canyon and from Chicago to Phoenix.

This winter's fares—first class, tourist or coach—are the lowest in Santa Fe history.

For details phone or call on

C. C. THOMPSON, D. P. A., SANTA FE RY.
179 W. Jackson St., Chicago, Ill., Phone: HAR. 4900 or Dearborn Sta. HAR. 9830.

867

SUBSCRIBE FOR THE CHICAGO TRIBUNE

COL. SIQUELAND, BANKER, DIES OF HEART ATTACK

Ranking Reserve Officer of Sixth Corps Area.

Col. Tryggve A. Siqueland, an official of the First National bank and commander of the 317th cavalry [reserve], died yesterday in his home, 2156 Caton street, from heart failure, following an attack of influenza.

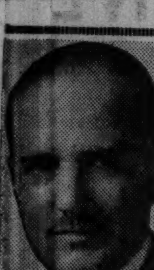

COL. T. A. SIQUELAND.

Col. Siqueland was the ranking reserve officer of the Sixth corps area and a member of the advisory council of the area. Full military honors will be paid at his funeral, at 2:30 p. m. Wednesday, in the United Evangelical Lutheran church in Oak Park. Burial will be in Mount Olive cemetery.

Came Here from Norway.

Born in Stavanger, Norway, he came to Chicago as a youth and entered the Chicago Law school, graduating in 1909. He later was graduated from Northwestern university school of commerce.

A year after coming to America he joined the Illinois National Guard. becoming a member of the old 1st cavalry [now the 122d]. He served as a major in the army intelligence service in the world war and was active in counter espionage activities in the northern European countries. He was honored with decorations by the United States and other nations.

From 1919 to 1929 he served as manager of the foreign department and second vice president of the State Bank of Chicago, and from 1929 to 1931 as vice president of the merged Foreman-State National bank.

Helped Entertain Royalty.

Due to his knowledge of protocol, he served as aide-de-camp to numerous members of European royalty and high military officials visiting America. Among these were Queen Marie of Rumania in 1926, Crown Prince Gustav Adolf of Sweden, also in 1926; the maharajah of Karputhala of India in 1929, and Gen. Italo Balbo and the maharajah of Baroda in 1933.

Surviving are his widow, Mrs. Lovey Thorp Siqueland; two daughters, Alyce and Margo; his mother, Mrs. Hannah Aske Siqueland of Brooklyn, N. Y.; two brothers, the Rev. Harold Siqueland of Glasgow, Mont., and Sverre Siqueland of Brooklyn, and a sister, Mrs. Alex Selleg.

Daughter of Lincoln's Aid Is Dead of Heart Disease

Los Angeles, Cal., Feb. 7.—(AP)—Mrs. Meredith P. Snyder, 75, wife of former mayor of Los Angeles, died of a heart attack today. Born in Washington, D. C., she was the daughter of W. W. Ross, counsellor to Abraham Lincoln.

LITTLE ORPHAN ANNIE: The Planner

DIES IN SOUTH

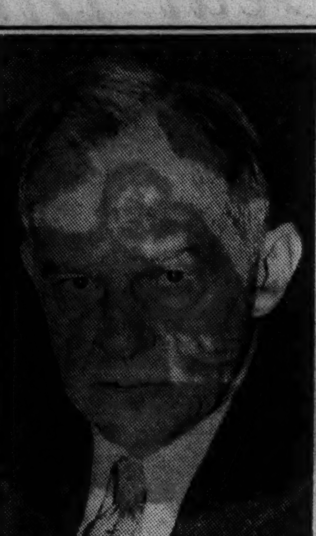

CHARLES R. CRISP.
[Acme Photo.]

Americus, Ga., Feb. 7.—(AP)—Charles R. Crisp, 66, former congressman and former Democratic member of the tarif commission, died at his home here today.

Crisp, son of the late Speaker Charles F. Crisp, served 20 years in congress. He completed the unexpired term of his father in 1896 and subsequently was elected to represent the 3d Georgia district 10 consecutive terms, from 1913 to 1933.

He was twice parliamentarian of the house of representatives. Following his defeat by Richard B. Russell Jr. for the United States senate in 1932, President Hoover appointed Crisp to the tarif commission.

Crisp came to his Georgia home a year ago after suffering a stroke in Washington. He had shown marked improvement, however, and only yesterday went hunting. He was stricken at 10:30 a. m., and died within a few minutes.

John Burke, South Side Resident 60 Years, Dies

John Burke, 78 years old, 7086 South Chicago avenue, a resident on the south side for sixty years, died last night in the County hospital of complications resulting from a shoulder fracture. A bank messenger for many years, he retired ten years ago. He was born in Oswego, N. Y., and came to Chicago when he was 18 years old. Surviving is his sister, Mrs. Luke Grant.

Day By Day Story of the Experimental Farms

By Frank Ridgway

Winter Arrives

February 7, 1937.

All the signs of winter are now to be found on the Tribune farms. The frost line has been going down into the ground at a fairly rapid rate during the last week, particularly before the recent snowfall. Although midwinter weather in this section has been unusually mild, workers on the farms found that the ground was frozen to a depth of 20 to 24 inches before it was covered with snow.

Much of the time during the last week it has been so cold that moisture from the breath of animals freezes around the doors and windows of the dairy cattle and horse barns. When the thermometer hung near the zero mark the other day cold chills shot through the work horses' bodies and left them trembling at the Yorkville place.

Surface Bulged.

The ground was so thoroughly saturated with water before the last hard freeze that the surface is bulged around gate posts and barn doors. The Wheaton farm manager found some of the gates almost lifted off their hinges. Concrete driveways at the entrance to garages and barns are bulged in some cases to the point where it is difficult to open the doors.

Yesterday the three inch snow that fell earlier in the week was being blown into drifts and piling up along banks and fence rows, leaving bare spots in the open fields.

Workers on the Wheaton farm are now going over tools and harness getting them ready for use in the spring. Last week they started the work of cleaning, repairing and oiling the field implements.

Fox river is frozen from bank to bank on the Yorkville farm. Huge ice cakes jammed against Plano bridge piers have formed a temporary dam that slowed down the current.

The ground is frozen so hard that it has been necessary to stop the work of winter fence building at the Yorkville place. Last week the men were unable to drive a steel post in the ground.

Pipes Escape Frost.

None of the water pipes has been frozen so far at the Yorkville farm. Last winter most of the underground lines—some of them buried four feet under ground—were frozen and had to be dug up or thawed out by sending a current of electricity through the pipes. This winter, because of the unusually mild weather and the fact that the pipe lines have been covered with a thick layer of manure, the frost line has not reached the pipes.

Last week it was necessary to cover 150 feet of underground pipe with manure to prevent freezing. During the recent cold spell the workers have shut off the hydraulic ram and drained out the pipes each night to prevent trouble from freezing. Water heaters are kept going in the tanks that supply water to the live stock.

Farm Lands

Illinois.

WORKING MAN'S SMALL POULTRY AND Vegetable Farm [equal to 9 lots] on new stone highway close to 7c street car line. Schools in sight of farm; electricity; less than 12½ miles from loop. Priced for quick sale, $175; $95 cash, $6 monthly. Low taxes, no assessments to pay; title guaranteed. Write owners.
ADDRESS C Y 149, TRIBUNE.

270 A.—60 MILES N. W. 2 SETS OF IMprovements; equipped with good dairy barn, 2 lge. chicken houses, all have electricity; well painted. Price $100 per acre. Terms arranged; mod. A1 cond.; ¼ mi. river; wooded, fishing, hunting. River secluded from highways, bal. level, prod. farm land; ¾ miles from good town. Geo. B. Huffman, Woodstock, Ill. Phone 411 or 211.

10 ACRE FARM — IDEAL TRUCK, POULtry, cattle land; faces main section line, few minutes west of Harlem-av., Cook county. Priced for immed. sale. $97.50 acre. $200 cash, $15 monthly. Drop post card to owners. Address D F 313, Tribune.

80 AC.—ON CONCRETE HIGHWAY, 1½ mile to Flossmoor and Homewood stations; electricity available. $10,000. Terms. A. W. TATGE. Homewood, Ill.

240 A—TO BE SOLD IMMEDIATELY: GOOD productive farm.; A1 bldgs. Momence. Need cash. M. G. Cirkle, 726 W. 79th-st.

Indiana.

NEAR DEMOTTE—10 ACS., POULTRY, house needs repair; only $1,800. Spa. 5754.

Michigan.

80 A. CLAY LOAM GD. BLDGS., SEEDING. 5 mi. town; imp. rd.; $3,350; tms. Write ERWIN TINNEY CO., FREMONT, MICH.

FREE FARM LIST—S. W. MICHIGAN: ALL kinds, sizes. ROESSLER, 140 S. Dearborn.

60 A. FRUIT, BLDGS., CRK., TIMB., $2,250; $250 cash, $15 mo. Evans, Fremont, Mich.

FREE LIST FARM BARGS.—S. MICH.—ALL kinds. Interstate Farms, 35 S. Dearborn.

Wisconsin.

RAILROAD LANDS IN UPPER WISCONSIN Rich clay loam soil, best in U. S., for dairy, poultry, clover, potatoes, grains, fruits, and berries. Ample fuel. Good roads, towns and markets. Lowest prices; easy terms. Fine fishing and hunting. Send for Booklet 53 R. S. Claar, Land Dept. Soo Line Railway Minneapolis, Minn.

Miscellaneous.

FREE CATALOG FARM BARGAINS—10 midwest states. United Farm Agency, Dept. B, 30 N. La Salle-street, Chicago. Ran. 7113.

TO RENT—FARMS.

FARM TO RENT OR SALE—300 ACRES, good land, 5 modern bldgs.; real bargain. Illness. Dr. L. K. Ryan, Gary, Ind.

4 DIE AS PLANE BREAKS IN AIR; 2 PLUNGE TO EARTH

Wreckage Is Scattered Over Field.

Louisburg, N. C., Feb. 7.—(AP)—Three men and a woman died in an airplane crash 13 miles north of here this afternoon.

Coroner W. A. Zobbitt of Franklin county identified the dead as:

C. H. Betz, 2230 Manchester road, Akron, O.; D. L. Breen, Akron; Arthur Conn, 41 North High street, Akron; Miss Caroline Danely, Hotel George Washington, Miami, Fla.

The coroner said he made the identifications from papers and baggage in the plane, which was wrecked. He said Betz was the pilot of the plane.

Louisburg, a little North Carolina county seat, is located some 30 miles northeast of Raleigh, and is on the regular air route from Miami to Washington.

The plane, coroner Bobbitt said, was scattered over some 10 or 15 acres of land near the Gold Sand school.

"It appears the plane went all to pieces," Bobbitt said. "Nearby residents said it had been circling around for some minutes, flying just above the tree tops, before it crashed. Two of the bodies fell in front of a farm house as if the pair might have jumped from the plane."

One wing of the plane broke off some 400 yards or more from where the ship crashed to the ground, persons who hurried to the scene of the tragedy said.

Breen, Conn, and Miss Danely were believed to have been en route from Miami to Akron, Police Chief C. E. Pace said. Conn had a telegram in his pocket from his wife in Miami.

FATHER SCANLAN OF ST. BRENDAN'S CHURCH IS DEAD

Requiem mass for the Rev. Patrick J. Scanlan, pastor of St. Brendan's Roman Catholic church, will be held in the church, Racine avenue and Marquette road, at 10:30 a. m. Wednesday. Burial will be in Holy Sepulchre cemetery.

Father Scanlan died of bronchial pneumonia at midnight Saturday in the parish rectory, 6714 South Racine avenue. He had been pastor of the church since 1917. He was born in Killaloe, Ireland, on March 23, 1864, and was ordained to the priesthood in Ireland 49 years ago.

He was pastor of St. Joseph's church in Libertyville and of St. Gertrude's and St. Dominic's in Chicago before becoming pastor of St. Brendan's.

Surviving are two brothers, Thomas and Michael, and two sisters, Mrs. Patrick Brown and Julia. The body will lie in state in the church Tuesday afternoon and evening.

Diphtheria Takes Lives of 89 in Chicago in 1936

Diphtheria took eighty-nine lives in Chicago in 1936, Dr. Herman N. Bundesen, president of the board of health, reported yesterday. There were 614 recorded cases of the disease. Many deaths could be avoided, he said, if a physician were called in soon after the patient complains of a sore throat.

Leo J. Ryan, Newspaper Man, War Veteran, Dies

Boston, Mass., Feb. 7.—(AP)—Leo J. Ryan, for many years a newspaper reporter in Boston, New York, Chicago, and Washington, died at Baker Memorial hospital tonight after a long illness. He served in France during the world war.

Dwight Smith Dies at 47; Shoe Concern Executive

Dwight Smith, 47 years old, an executive of the J. P. Smith Shoe company here, died yesterday in Phoenix, Ariz., after a year's illness. He went to Phoenix last Dec. 15 for his health. His body will be returned here.

GLO-TONE
Permanent Wave $3.50
With Shampoo Set
Regular $7.50

A Croquignole wind that actually gives your hair a hot oil treatment while it is being waved.

Shampoo, Rinse, Finger Wave and Manicure, all for $1.10

GEORGIA GLENN
Hotel Sherman
PHONE FRANKLIN 2100
ASK FOR BEAUTY SHOP
OPEN EVENINGS

Expects 38th Child

AMBROSE DOUGLAS.
[Associated Press Photo.]

Brooksville, Fla., Feb. 7.—[Special.]—Ambrose Douglas, 92 years old, who has announced that he is expecting his 38th child in March, is taking an interest in the attention which the event has aroused in the newspapers. He sat down and read several clippings today and he did it without the aid of glasses. He has all his teeth and declares he has no trouble with his eyesight. His first wife bore him 25 children, the eldest of whom is now 66. His present wife has borne 12 so far, the youngest 17 months old.

At 97 Hopes for Third Child.

Newbern, N. C., Feb. 7.—[Special.]—"Uncle" George Isaac Hughes, 97 year old father of two baby sons, one two years and the other 4 months old, has just recovered from a heart attack following a severe case of grip. He says he is feeling fine and wants to be the father of another child before he reaches his hundredth birthday.

Warren C. Durkes Funeral Services in Dixon Today

Funeral services for Warren C. Durkes, 68 years old, for many years president of the City National bank of Dixon and of the Franklin Grove bank, and vice president of the Dixon Home Telephone company, will be held in the Dixon Presbyterian church at 2 p. m. today. Burial will be in Franklin Grove. Mr. Durkes died last Thursday at Passavant hospital here. Surviving are the widow, Mrs. Susan Steele Durkes, a son, Richard, and two daughters by a former marriage, Mrs. Burr Wilson of New York and Mrs. John Roe of Dixon.

BISHOP SCHINNER DIES IN HOSPITAL AT MILWAUKEE; 74

Milwaukee, Wis., Feb. 7.—[Special.]—The Most Rev. Augustine F. Schinner, formerly of Superior, Wis., and Spokane, Wash., died today at St. Mary's hospital.

Bishop Schinner was the first native Wisconsin priest to become a bishop. He resigned his see in Spokane several years ago because of ill health. He was titular bishop of Sala, a see in Greece.

Bishop Schinner, 74 years old, was born in Milwaukee. He studied at St. Francis seminary and was ordained a priest in 1886. He celebrated the golden anniversary of his elevation to the priesthood last year.

Bishop Schinner served first as pastor at Richfield, Wis., and then was named secretary to Archbishop Frederick X. Katzer, a post he held for 18 years, acting at the same time as professor at St. Francis seminary. He is survived by two sisters, Mrs. Theresa Gearhard and Mrs. Anna Engelman, and a nephew, the Rev. F. A. Gearhard, all of Milwaukee.

Funeral services will be held at 10 o'clock Thursday morning at SS. Peter and Paul church. The Most Rev. Theodore Reverman, bishop of Superior, is to celebrate the funeral mass.

H. B. WILLIAMS IS DEAD; HEAD OF PIANO CONCERN

Hemmerle B. Williams, president of the Williams Piano and Organ company, died yesterday in his home at 1940 Sheridan road, Evanston. Mr. Williams, who was 81 years old, had been ill for six months. Funeral services will be held tomorrow afternoon at the First Methodist church, Evanston, and burial will be in Mount Hope cemetery.

Born in Centerville, Ia., Mr. Williams became identified with the manufacture of pianos and organs in his father's company there. The concern moved to Chicago in 1893. He had held various church offices, being at one time president of the Methodist Laymen's association.

Surviving are a brother, Carl, with whom he lived and who will carry on the family business, and two sisters, Mrs. George Randle and Mrs. Joseph Huston, both of Pasadena, Cal. His wife, Mrs. Lulu Corkhill Williams, prominent clubwoman, died in 1935.

Henry Giles, Steel Plant Executive, Dies in East

Pittsburgh, Pa., Feb. 7.—(AP)—Henry Giles, general superintendent of the Carnegie-Illinois Steel corporation's wood works in McKeesport, Pa., died today. He had been ill four days. He had worked as construction engineer in Gary, Ind.; resident engineer in Elwood, Ind., and asistant manager of the National Works in Monessen, Pa.

FOR BETTER CONTROL OF COLDS IN YOUR HOME

Follow These 2 Simple Steps

1. To Help PREVENT Many Colds—Live normally—avoid excesses. Get plenty of fresh air, rest, and sleep. Eat light, wholesome food. Drink plenty of water. Keep elimination regular.

Watch yourself and your family after any exposure likely to be followed by a cold. Then—at the first sniffle or sneeze or the slightest irritation in the nose—quick! put a few drops of Vicks Va-tro-nol up each nostril. Va-tro-nol is *specialized* medication, expressly designed for the nose and upper throat, *where most colds start.* Used in time, it helps to *prevent* many colds or to throw off head-colds in their early stages.

2. To RELIEVE a Cold Sooner—If a cold strikes without warning or gets by even the *best* precautions—as some colds always will—go straight to bed. Eat lightly and drink plenty of water and fruit juices. For prompt relief, use this vigorous treatment with your dependable Vicks VapoRub.

Massage it briskly *on the back* (between and below the shoulder-blades) as well as on the throat and chest, *for 3 full minutes.* Then *spread a thick layer* over the chest and cover with a warmed cloth. Long after you relax into restful sleep, VapoRub's famous poultice-vapor action continues for hours to loosen phlegm, ease coughing, and help break up local congestion.

Sickness From Colds Cut in Half!

These two easy steps are the basis of Vicks Plan for Better Control of Colds. Vicks Plan is a simple, *practical* plan which any mother can easily follow in her own home. It is also a *tested* plan. In the most extensive colds-clinic of its kind ever conducted—among 17,353 subjects—Vicks Plan resulted in fewer colds and shorter colds—*cut down sickness from colds more than half!*

FOLLOW VICKS PLAN FOR BETTER CONTROL OF COLDS

Full directions in each Vicks package

WALTER WALKER, FOE OF CHICAGO RACKETS, IS DEAD IN TENNESSEE

Walter G. Walker, who for many years led the fight of the Chicago Employers' association against bombers and racketeers, died of pneumonia in Nashville, Tenn., yesterday. He went there four months ago to head the Nashville Employers' association. He was 46 years old.

Virtually all of Mr. Walker's legal career was spent either in government, state, or private service against law violators. In 1918, shortly after graduation from the Northwestern university law school, Mr. Walker went to Washington as a special agent in the bureau of investigation of the department of justice. He served there until 1922, most of the time in charge of the local Washington office.

Coming to Chicago, Mr. Walker joined the Employers' association as investigator and prosecutor in the racket division. He was so successful in uncovering rackets that he was appointed an assistant state's attorney, where he helped break up 36 of 98 known illegal racket combinations. He left the state's attorney's office in May, 1928, to rejoin the Employers' association. He resigned in 1934.

Surviving Mr. Walker are his mother, Mrs. Harriet Walker of Miami, and four brothers and three sisters, Dr. Sydney, Dr. John, Charles and Herbert Walker, Mrs. Mary Thompson, Mrs. Alice Jobush, and Miss Ursula Walker. Funeral services will be held in Rosehill cemetery tomorrow at 1:30 p. m.

Edward Propst Buried; Veteran of Civil War

Bloomington, Ill., Feb. 7.—[Special.]—Funeral services were held in Greenview today for Edward Propst, civil war veteran. Mr. Propst gained national prominence a few years ago following his second marriage when he became the father of two boys, now 8 and 5 years old. Mr. Propst was 90 years old and had been a member of the school board for 15 years. He served with Company A, 152d Illinois infantry.

DIGNIFIED FUNERALS at LOWEST PRICES
No extra charge for Imperial Male Quartet and Organist

63rd. & HARVARD — Lain & SON — Tel. WENTWORTH 0027
UNDERTAKERS

CEMETERIES.

FOR SALE — NORTH 13½ FEET [8 graves], Lot No. 92, Section 4, Fairmont Cemetery, near Willow Springs. Communicate with C. B. Pratt, El Reno, Oklahoma.

BEAUTIFUL LOT—$25 PER GRAVE; PERpetual care; terms. Rogers Park 5821.

BEAUTIFUL ACACIA PARK—CITY TRANS 4 grave lots as low as $99 Lack. 9640.

ACACIA PK. 3 GRAVE LOT—WILL SEP.; nr. entr.; cheap for cash. New. 4750.

CLOSING ESTATE—CHOICE 8 GRAVES, nr. gate, $10 per grave. Juniper 3727.

MONUMENTS AND MAUSOLEUMS.

MAUSOLEUMS—MONUMENTS
The old and reliable
CHAS. G. BLAKE CO.,
1000 E. 67th-st. Fairfax 9876.
Erected anywhere. Send for free booklet.

— POWERS GRANITE CO., INC. —
TRIBUNE TOWER. DELAWARE 3152.

BURIAL GARMENTS.

SPECIFY ESTELLE BURIAL GARMENTS to your funeral director or visit our showroom at 2600 N. Western. Humboldt 7948.

FUNERAL DIRECTORS.

O'HANLEY INC. FUNERAL DIRECTION perfection 7705 Cottage Grove Rad. 7705

DEATH NOTICES

In Memoriam.

CARTER—Mary E. Carter. In loving memory of our dear mother, who passed away one year ago today.
LOVING DAUGHTERS.

EDLER—Emma S. Edler. In loving memory of my mother who passed away two years ago today, Feb. 8, 1935.
ELSIE E. STEINBRECHER.

SHNITZER—Theodore Shnitzer. In loving memory of our dear son and brother, who passed away two years ago today.
HEARTBROKEN PARENTS AND SISTERS.

BAXTER—Axel W. Baxter, at residence, 3802 Parnell avenue; loving husband of the late Hilda M., nee Swenson; fond father of C. J. W. Baxter, George, Mrs. Esther Cunningham, Mrs. Helen Jones, and the late Walter Baxter. Remains resting at late residence until Wednesday morning. Funeral at funeral home, 7918 South Park avenue, Wednesday, Feb. 10, 1937, at 2 p. m. Interment Oak Hill. Information Triangle 3055.

DEATH NOTICES are received for publication in the next morning's Final Edition of the Chicago Tribune up to 11:45 each night. Call Superior 0100—Want Ad-Viser.

DEATH NOTICES

BECK—Charles J. Beck, 5121 S. Ashland avenue; beloved husband of Susanna nee Neumann, fond father of Mrs. Mae Studenroth, Mrs. Elsie Vick, and Fred Beck. Funeral services Tuesday at 2 p. m. at funeral chapel, 5652 S. Ashland avenue. Interment at Evergreen cemetery.

BINGHAM—Benjamin Seymour Bingham, Feb. 7, 6446 Greenwood avenue, beloved husband of Susan, nee Reigart, father of Donald R., Virginia B., and Dorothy B. Stevens; grandfather of Eric Stevens. Past master of St. Andrew lodge, No. 863, A. F. & A. M. Funeral notice later.

BOOTH—Robert Nugent Booth, beloved husband of Florence Ward Booth, and dear father of Betty and Robert W. Funeral Monday, 2 p. m., at residence, 1912 Euclid avenue, Chicago Heights. Interment Oak Woods cemetery.

BURGESS—Forest J. Burgess, beloved husband of Ruth M. Burgess, father of Margaret and Dorothy. At rest at chapel, 523 Lake street, Oak Park, until Tuesday noon. Services at Emmanuel church, Kensington and Elm street, La Grange, Tuesday, 2:30 p. m. For information call Euclid 1643.

BYRNE—Catherine Byrne, nee Ryan; late of 6004 Carpenter street; beloved wife of the late Michael, stepmother of Michael, Dorothy Blaney, Luke, Kathleen Dunlap, Elizabeth Litchnickert. Funeral Tuesday at 9 a. m., from funeral home, 5438 S. Halsted street, to Our Lady of Solace church. Interment Mount Olivet. Yards 0662.

BYRON—Margaret J. Byron, Feb. 7; beloved wife of the late Robert Byron Sr., mother of Robert Jr., Mrs. Henry Broeker of Decatur, Mrs. Jane MacGragor of Los Angeles, and Margaret Byron of Chicago. Resting at funeral home, 5200 N. Western avenue, corner of Foster, until Tuesday a. m. Services at Bisch & Sons funeral home, Springfield, Ill., Wednesday afternoon. Interment Springfield, Ill.

DONAHOE—Edward J. Donahoe, beloved husband of Letitia [nee Sullivan], fond father of Mrs. Mildred Kern, Ruth, and Florence, brother of William of Sauquoit, N. Y. At rest in funeral home, 4710 N. Western avenue, until Monday, 10 a. m. Funeral Tuesday, at 9 a. m., from late residence, 5219 Glenwood, to St. Ita church. Interment Mount Olivet. Please omit flowers.

DUNCAN—Myrtle Duncan, Feb. 5, 1937, late of 5111 N. Clark street, beloved wife of the late Hugh F. Duncan, dear mother of Lillian Duncan and Mrs. Harry W. Orr of Stillwater, Okla., fond sister of Albert and Henry Sundell, Mrs. Carrie Oestner and Mrs. Selma Djureen. Funeral services Monday, 2 p. m. at chapel, 5149 N. Ashland-blvd. at Foster. Interment Memorial Park. Longbeach 5147.

DURKES—Warren C. Durkes, 68, husband of Susan Steele Durkes; father of Richard, Mrs. Burr Wilson of New York, and Mrs. John Roe of Dixon, Ill. Funeral Monday, 2 p. m., at Dixon Presbyterian church. Interment Franklin Grove.

DUVALL—Charles Duvall of 4935 West End avenue; father of Victor, Chester, and Ruth; brother of Johanna Tipperreiter and the late Elizabeth Smith. At funeral home, 217 N. Cicero-av. Funeral services Wednesday, 2 p. m. Interment Acacia Park.

FICK—Mauneatta M. Fick, 6828 Normal boulevard, Feb. 7, 1937, beloved daughter of Mrs. Emma Dal, sister of Franklin J. and L. Ethelynne Dal. Services at chapel, 63d and Harvard, Wednesday, Feb. 10, at 2 p. m. Interment Evergreen.

DAL—See Fick notice.

FRIEDKIN—David Friedkin, 1120 N. Oakley boulevard, beloved husband of Lena, fond father of Louis, Daniel, Sam, Duke, Alex and Dora Kramer; 8 grandchildren. Member of Golden Harmony lodge, No. 917, I. O. O. F., and Joseph Schiller lodge, P. O. W. Funeral Tuesday, Feb. 9, 2 p. m., chapel, 2235 W. Division street. Interment C. B. A. cemetery, Forest Park. Please omit flowers.

GAERTIG—Nora A. Gaertig, nee Walsh, Feb. 6; dearly beloved wife of Anthony J., fond mother of Thomas and Mary Catherine, daughter of Thomas and Mary Walsh, sister of Maurice, Thomas, and the late Josephine Walsh. Funeral Tuesday at 9 a. m. from mother's residence, 533 W. 44th-st., to St. Gabriel church. Interment St. Mary's.

GAMBLE—James J. Gamble, Feb. 7, 1937, age 34 years; son of Anna Gamble, nee Jacobson, and the late Ernst Gamble of Fox Lake, Wis.; brother of Robert E., John R., and Mrs. Margaret Corwin. Services at 2001 W. Wisconsin-av., Milwaukee, Tuesday morning at 11 o'clock. Interment at Fox Lake, Wisconsin.

GARDNER—Luella W. Gardner, formerly of La Grange, Ill., Feb. 5, 1937, beloved mother of Eugene W., sister of E. W. Poinier of St. Joseph, Mich. Funeral services at chapel, 520 W. Burlington-av., La Grange, Ill., Tuesday, Feb. 9, at 1:30 p. m.

GEHRING—Alphonse J. Gehring, Feb. 5, 6440 N. Greenview avenue, beloved husband of Christine [nee Lenz], dear father of Majella. Funeral Tuesday, Feb. 9, 10:30 a. m., from chapel, 2114 Irving Park boulevard, to St. Michael church. Interment St. Boniface cemetery.

GRACE—Joseph Grace Sr., Feb. 6, 1937, beloved husband of Julia, fond father of Roman and Joseph Jr; brother of Mrs. Marie Harnau of Muskegon, Mich. Funeral Wednesday, 9:30 a. m., from chapel, 2129 Webster avenue, to St. John Berchmans church. Interment St. Adalbert's. Information, Armitage 4630.

HARTWIG—Bertha A. Hartwig, nee Holtz, of 6023 S. Green street, Feb. 7, 1937; beloved wife of the late Gust Hartwig, mother of Augusta, Charles, Julius, and Gust. Funeral from chapel, 63d and Harvard, Wednesday, Feb. 10, at 1:30 p. m., to Emanuel church, 70th and Michigan. Interment Oak Woods.

HAYES—Margaret Ann Hayes, of 7143 Yates avenue, beloved mother of Mrs. James Sutton, Mrs. John Welliver, Mrs. Henry Brandenburg, and the late Mrs. Bert Mullinix of Kankakee, Ill. Services at funeral home, 75th and Coles avenue, Tuesday, 2 p. m. Interment Wednesday afternoon at Woodlawn cemetery, Chrisman, Ill.

HENDRICKSON—Gust Hendrickson, 5721 Sangamon street, Feb. 6, 1937, beloved husband of Mathilda Hendrickson, brother of Mrs. Ida Weden, Otto Johnson, Mrs. Emma Uden, the late Mary Johnson, Kristina Estling, Ulricka Person, and Andrew Johnson. Services at chapel, 63d and Harvard, Tuesday, Feb. 9, at 2 p. m. Interment Oak Hill.

HENHAM—Kate Henham, beloved wife of William, devoted mother of Ruth Callister, Paul and Charles Lovell. Funeral from chapel, 1158 N. Clark street, Tuesday, Feb. 9, at 9 a. m., to Holy Name cathedral.

HEYWOOD—Martha P. Heywood, Feb. 7, 1937, of 4924 W. Jackson boulevard; fond mother of Effie. Resting at funeral home, 318-320 N. Central avenue, Austin. Services Wednesday, 1 p. m. Interment Elmwood.

HILL—William G. Hill, of 7421 Wentworth avenue, Feb. 6, 1937; beloved husband of Jean Hill, father of William Jr., and James Edward, brother of Mrs. Grant Benton, Margaret J., James and David Hill. Services at chapel, 63d and Harvard, Wednesday, Feb. 10, at 3 p. m., under auspices of Englewood commandary, No. 59, K. T. Interment Oak Woods.

HOLLER—Christopher Holler, beloved husband of the late Clementina, nee Greisheimer; fond father of Mrs. Elizabeth Landers, Mrs. Rose Meiche, Christopher Jr., Mrs. Clementina Brunslik, Philip, and Mrs. Cecilia Cook, brother of Mrs. T. J. Keller. At residence, 2843 S. Maple avenue, Berwyn. Funeral Tuesday, 9:30 a. m., to St. Leonard church. Interment St. Marie's. Canal 0041.

IACCHERI—Amadeo Iaccheri, dearly beloved husband of Maria [nee Pacini], fond father of Anthony and Margaret, and stepfather of Luca Stocchette. Funeral Tuesday, Feb. 9, from chapel, 2255 W. Chicago avenue, at 9 a. m., to the Holy Rosary church. Interment Mount Carmel. For information call Brunswick 8220.

JELINEK—Karolina Jelinek, late of 1934 S. Kenilworth avenue, Berwyn, Saturday, Feb. 6, 1937, age 66 years; beloved wife of Dr. Louis E. Jelinek, fond mother of Robert, Emil, and Roman. Funeral Tuesday, Feb. 9, at 2 p. m., at chapel, 5820 W. Cermak road. Interment Bohemian National.

KERSHAW—Eliza Kershaw, Feb. 7, 1937; mother of Sarah Thomas, Nellie Houren, May Miley, Lillian Padgett, and the late Anna Currie and Emma Davis. Resting at funeral home, 318-320 N. Central avenue, Austin. Funeral Wednesday, 2:30 p. m. Interment Elmwood.

KIRK—William C. Kirk, beloved husband of the late Carrie Atchley Kirk, fond father of Mrs. Sadie Borden, Mrs. Carrie Scholz, John, James, Vatchel, and the late William C. Kirk Jr. Funeral Wednesday, Feb. 10, at 2 p. m., at chapel, 2506 W. 63d street. Interment Evergreen. Prospect 7776.

KLINGER—David George Klinger, beloved son of Valeria Klinger Newzell and the late George A. Klinger, stepson of Arthur G. Newzell. Funeral Tuesday, Feb. 9, 8:30 a. m., from chapel, 1237 N. Ashland avenue, to St. Stephen church. Interment St. Adalbert's.

KUBIN—Anna Kubin, nee Sazma, beloved wife of Martin, loving mother of Frank, Charles, John, Mary, and Ann. Funeral Tuesday, 9 a. m., from chapel, 712 W. 31st-street, to St. John church, 30th and Lowe-avenue. Information Victory 1158.

KUETEMEYER—Elizabeth F. Kuetemeyer, at La Porte, Ind., Feb. 6, age 81 years, widow of the late William G., mother of Mamie, Thoma, and Myrtle Fitzpatrick, and the late William F. and Harry W. Services at chapel, Forest Home cemetery, Forest Park, Ill., Monday at 3 p. m.

KULIK—John Kulik, beloved husband of Anna; fond father of Mrs. Victoria Pasko, George, and Mrs. Marie Olechowski. Funeral Wednesday, Feb. 10, at 9:30 a. m., from late residence, 4234 W. Potomac avenue, to St. Francis of Assisi church. Interment St. Adalbert cemetery. Albany 3600.

DEATH NOTICES

LEMKE—Joseph Lemke, Feb. 7, 1937; beloved husband of Johannah Lemke, father of Joan and James, son of August and Rosa Lemke, brother of Anton, Andrew, Marie, Clara, Amelia, and Ella. Funeral from residence, 8214 Avalon avenue, Wednesday, Feb. 10, at 9 a. m., to St. Felicitas church. Interment Holy Sepulchre.

LOCH—Paul Loch of 1537 Grace street, beloved husband of Anna, nee Schroeder. Funeral Tuesday, Feb. 9, at 1:30 p. m., from chapel, 3905-07 Lincoln avenue, to Graceland.

LOVELL—Kate Lovell. See Henham notice.

LUGGE—Margaret I. Lugge, nee Broderick, late of 4047 N. Sawyer avenue, wife of the late Fred C., beloved mother of Fred J. Lugge and Marjorie Kennedy, grandmother of Margaret Anne Kennedy, sister of Patrick, Nellie Thomson, John J., and Alice Brand. Funeral from chapel, 4332 Elston avenue, Wednesday, Feb. 10, at 9 a. m., to Our Lady of Mercy church. Interment Calvary cemetery.

MacCOLL—Mrs. Stella Jones MacColl, widow of the late Angus F. MacColl, aunt of Stella Jones Webber of 878 N. Clark street. Funeral private. Interment Newton, Mass. Boston papers please copy.

MANGAN—Catherine Mangan, formerly of 3417 Lexington street, wife of the late John Mangan, fond mother of John and the late Garfield and Thomas Mangan; loving sister of Mrs. J. J. O'Grady. Funeral Tuesday, Feb. 9, at 9 a. m., from funeral home, 3030 N. Central avenue, to St. Ferdinand church, corner of Mason and Barry avenue. Interment at Mount Carmel.

McKEOUGH—Annie M. McKeough, widow of the late John McKeough, mother of Alice C., Alan E. and the late John K. McKeough. Funeral Tuesday, Feb. 9, from residence, 7362 N. Damen, at 9:30 a. m., to St. Margaret Mary church. Burial Calvary.

MELTER—Esther Lewis Melter, nee Taylor; beloved mother of Mrs. Harry Beck, Ernest Lewis, George Lewis, Mrs. Helen Osborn, and Jack Lewis. Funeral Tuesday, Feb. 9, at 2 p. m., at chapel, 4717 Broadway. Interment Acacia Park cemetery.

MENTZ—Jack Mentz, Feb. 7; beloved husband of Eva Mentz; member of Barrington Post No. 158, American Legion. Funeral services Tuesday 2:30 p. m. at funeral home, 5200 N. Western avenue, corner Foster. Interment Rosehill.

METZGAR—Augusta Metzgar, suddenly, Feb. 6, at the Shoreland hotel; sister of Mrs. Eva C. Sisson of Chicago, Mrs. W. S. Walker of Seattle, and Mrs. Minnie Patterson of Moline. Funeral services in chapel, 4227 Cottage Grove avenue, Tuesday, 2 p. m. Interment Monmouth, Ill.

MILLER—Amanda S. Miller, nee Palm; beloved wife of Adolph F.; fond mother of Grant, Gilbert, Gladys, Donald, and Douglas, and the late Mildred; sister of Charlotte, Clara, Otto, and Amelia. At rest in the funeral home, 3834-36 Irving Park boulevard, where services will be held Tuesday at 2 p. m. Interment Graceland.

MORAN—Anna E. Moran, nee Lyons, beloved wife of the late John Moran, fond mother of Ann, Anthony, Thomas, John, and David Moran. Funeral Wednesday at 9:30 a. m. from late residence, 2331 N. Sacramento avenue to St. Sylvester church. Interment All Saints'. Member of Annunciation court, No. 19, W. C. O. F., and St. Sylvester Married Ladies' sodality. Information Humboldt 2773.

MUCCI—Salvatore Mucci, beloved husband of Letizia, nee Pellicci; fond father of Mrs. Yolanda Marchetti, brother of Mrs. Giulia Felici. Funeral Tuesday, 9 a. m., from chapel, 3500 W. Harrison street, to Sancta Maria Addolorata church. Burial Mount Carmel. Nevada 0645.

RAWSON—Frederick Holbrook Rawson, Feb. 5, in Pasadena, Cal.; survived by his wife, Edith Kennett Rawson, and two sons, Frederick H. Rawson Jr., and Kennett Longley Rawson. Funeral Wednesday, Rosehill, private. Please omit flowers.

REINGOLD—Sarah Reingold, late of 1511 S. Kildare avenue; beloved wife of the late Samuel; dear mother of Morris; fond sister of Anna Siegel, Esther Goldstein, and Bella Riderman. Funeral Monday, 12 noon, at chapel, 3125 W. Roosevelt road. Interment Rosemont Park.

ROCHE—Patrick Roche, formerly of 2842 South Park avenue, beloved husband of the late Anna Lacey Roche, fond brother of Anthony, Mrs. P. Egan, and Delia Roche. Funeral Tuesday, Feb. 9, at 9 a. m. sharp, from chapel, 2506 W. 63d street, to St. James church. Interment Mount Olivet. Prospect 7776.

ROGERS—Arthur S. Rogers, 6822 Lafayette avenue, suddenly, Feb. 6, 1937; beloved husband of Hazel C. Rogers, brother of Robert E. Services at chapel, 63d and Harvard, Tuesday, Feb. 9, at 3 p. m., under auspices of Normal Park lodge, No. 797, A. F. & A. M. Interment at Mount Hope.

ROWAN—Joseph Rowan, suddenly, late of 6429 Yale avenue, beloved son of Cecelia Rowan Burns and the late Patrick Rowan; brother of John, Walter, and William Rowan. Funeral Wednesday at 9 a. m., from chapel, 5533 Wentworth-av., to St. Bernard church. Interment Mount Olivet.

RUNDLE—David Rundle, beloved husband of Elizabeth, nee Nelson; devoted father of Mrs. C. A. Loades, Mrs. F. Wagner, Howard and Curtis Rundle, fond grandfather of Dorothy Loades, Donald and Joan Wagner, dear brother of James Rundle. Funeral Tuesday, Feb. 9, at 2 p. m., at funeral home, 3026 Belmont avenue. Interment Ridgewood cemetery.

ROWEDEL—Albert Rowedel, beloved husband of Emma Larson Rowedel, brother of Herman. Services Tuesday, 3 p. m., at parlors, 1506 E. 67th-st. Interment Oak Woods.

SCANLAN—The Rev. Patrick J. Scanlan, pastor of St. Brendan church, fond brother of Michael, Thomas, Julia, and Mrs. Bedelia Brown. At rectory, 6714 S. Racine avenue, until Tuesday morning. Remains will lie in state in St. Brendan church from Tuesday morning to Wednesday at 10:30 a. m., when solemn requiem mass will be celebrated. Interment Holy Sepulchre.

SCHMITZ—George Schmitz, Feb. 7, in his 91st year; beloved father of Anna Rosenberg and John Schmitz, brother of Clementina Rosenbach and the late Arnold and Conrad. Funeral Tuesday morning at 9:30, from mortuary, 1356 Wellington-av.; services at St. Alphonsus church at 10 o'clock.

SEMMERS—Mazie Semmers, beloved wife of the late Howard G., mother of Howard Semmers and William Dalzell, sister of George F., James J., Edward, and Thomas W. Kenney, Mrs. J. J. Foley, and Mrs. Helen Barnard. Funeral Tuesday, Feb. 9, 9:30 a. m., from chapel, 6749 Sheridan-rd., to Mount Carmel church. Interment Mount Olivet cemetery.

SIQUELAND—Col. Tryggve A. Siqueland, Feb. 7, 1937, beloved husband of Lovey, nee Thorp, dear father of Alyce and Margo. Funeral notice later. For information call Belmont 1610.

SMITH—Anna Marie Smith, nee Bauer; beloved wife of Sidney E.; mother of Mrs. Louise A. M. Marquardt, Barbara H., and Mrs. Irene H. C. Hitzman of Rochester, Minn.; mother-in-law of Emil Marquardt and Walter J. Hitzman. Services at funeral home, 3918 Irving Park boulevard, Monday, Feb. 8, at 1 p. m., to Tabor Lutheran church, Drake and Sunnyside-avs., at 1:30 p. m. Interment St. Lucas cemetery.

SMITH—Dwight Smith, father of Dwight Jr., and Howard M.; brother of Howard S., Charles F., and Walter G. Smith. Funeral notice later.

STERN—Jennie Jabos Stern, Feb. 7, 1937. Funeral services Tuesday, 11 a. m., in the chapel, 4227 Cottage Grove avenue.

TURNER—Freeman Freer Turner, age 26, beloved son of Oscar, fond brother of Justin G., Maurice and Esther Joseph. Funeral Monday, 3 p. m., at Austin Congregation, 5433 Jackson boulevard.

VELTEN—Viola G. Velten, nee Dumke, Feb. 7, 1937; beloved wife of Joseph A. Velten, fond mother of George Velten, beloved sister of Frank H. Dumke. Funeral services at her late home, 6930 Indiana avenue, Tuesday, at 3 p. m. Interment at Oak Woods. Member of Kosmos chapter, No. 613, O. E. S. For information call Fairfax 2900.

VOGLER—Walter H. Vogler, Feb. 6, at Milwaukee, Wis.; beloved husband of Regina Simon Vogler, fond father of Mrs. Ellen Imse, son of Mrs. Ellen Vogler, brother of Frank A., Agnes B., and Mrs. Ella Schnetzky. Funeral Tuesday morning at 11 o'clock from mortuary, 1356 Wellington avenue, to St. Boniface cemetery.

WALSH—Nora, see Gaertig notice.

WHALEN—Andrew James Whalen, Feb. 7, 1937, of 512 S. Ridgeland avenue, Oak Park; beloved husband of Jane O'Brien Whalen, father of Robert, Betty, Phyllis, and Barbara, brother of James and Loretta. Resting at funeral home, 318-320 N. Central avenue, Austin. Funeral Tuesday, 9:30 a. m., to Ascension church, corner of Van Buren street and East avenue, Oak Park. Interment All Saints'.

WILLEY—Paul C. Willey, beloved husband of Bernice, fond father of Jane, son of Mrs. Flora Willey of Glencoe, brother of Fred and Mrs. Jeannette Oppelt of Glencoe. Funeral at funeral home, 6208-10 N. Western avenue, Tuesday, Feb. 9, at 11:30 a. m. Interment Memorial Park.

WILLIAMS—Hemmerle B. Williams, Feb. 7, 1937, at his home, 1940 Sheridan road, Evanston, Ill., husband of the late Lulu Corkhill Williams, brother of Carl S. Williams, Evanston; Mrs. George Randle and Mrs. J. K. Huston, Pasadena, Cal. Funeral services 2 p. m. Tuesday at First Methodist church chapel, Hinman avenue and Church street, Evanston. Interment Mount Hope.

WOOD—Jessie D. Wood. Services 10 a. m., Tuesday, at residence, 4724 Vincennes avenue. Interment Oak Woods cemetery.

CARD OF THANKS.

LAWLOR—Joseph J. Lawlor. The widow and children express their thanks for the kind sympathy, spiritual bouquets, and floral tributes received at their great loss.
MRS. AUGUSTA LAWLOR AND CHILDREN.

FURS GOING UP! BUY NOW

This Great Value in JAPANESE MINK COATS Can't Be Duplicated

$165

To buy now for next year will prove the wisest investment you ever made. Only because pelts were purchased before the terrific price rise are such values possible. Their beauty and quality must be seen to be appreciated.

PERSIAN LAMB ... $175 Black, tight curled pelts. $250 value.

BLACK CARACULS . $185 SILVER FOX collars. $295 value.

GENUINE MINK ... $500 Latest Schiaparelli model. $975 value.

BUDGET —if you wish

MILLER Fur Co. 166 N. MICHIGAN

OPEN EVERY NIGHT

UNION REJECTS WAGE TERMS OF J. I. CASE CO.

Blocks Settlement of Long Strike.

BY THORNTON SMITH.

Racine, Wis., Feb. 7.—[Special.]—Settlement of the three month's old strike of 2,000 employés of the J. I. Case company was halted tonight by the refusal of the men to accept a wage scale submitted by the company. At a meeting of the United Automobile Workers union this afternoon, the men voted unanimously to accept all terms of settlement offered after more than a week's negotiation but balked unanimously at the wage terms.

The question of wages heretofore has not been considered part of the controversy. They were made a part it is understood, by the union during the week of negotiation.

Terms Not Revealed.

Neither company nor union would reveal the terms offered but because all but the wage factor were accepted, it is assumed the question of the restoration of 79 men whose discharge brought about the labor dispute was settled agreeably to the union. The question of recognition which the union fought for also presumably was settled to the union's satisfaction.

Union leaders said they would report the action of the members to company officials tomorrow and expect to resume negotiations. Company officials intimated that course would be agreeable. If the final obstacle to settlement can be worked out tomorrow, the plan again will be offered to the members with the expectation that it will be accepted and the men recalled to work at once.

Plants Closed in October.

The two Case plants have been closed here since last October and until a little more than a week ago both shops and offices have been picketed closely. With its local shops closed the company has added to its holdings outside of the state and even with the resumption of operations, some part of the manufacturing will be away from Racine.

A plant owned by the company at Dixon, Ill., started operations during the strike here and the property of the Rock Island Plow company at Rock Island, Ill., has been purchased and preparations are being made there for the manufacture of plows and other of the smaller implements of the Case line.

BLIND NEWSMAN IS ROBBED OF $19; SUSPECT SEIZED

William Adams, 50 years old, operates a news stand at 51st street and Lake Park avenue. He is blind and is known to hundreds of Hyde Parkers who buy papers from him.

He was on the way to his home at 5052 South Sawyer avenue Saturday night when he stopped at 47th street and Kedzie avenue to transfer on a bus. Two men ran up to him, dragged him into a lot in the neighborhood, threatened him with death if he cried for help, took $19.65 from his pockets and fled.

Acting on anonymous information, Policeman James Sunne of the New City station went to 4563 South Turner avenue yesterday and arrested Donald Emma, alias Diano, 29 years old. Adams identified Emma as one of the robbers by his voice.

MURDER KNIFE

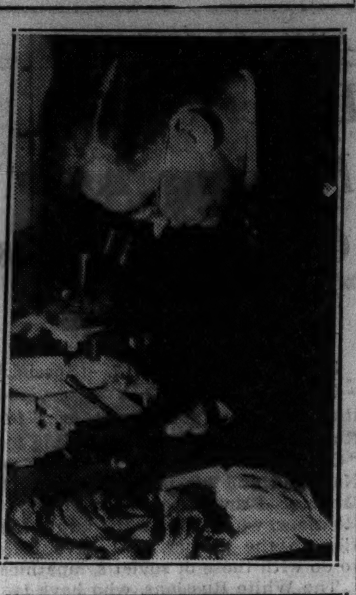

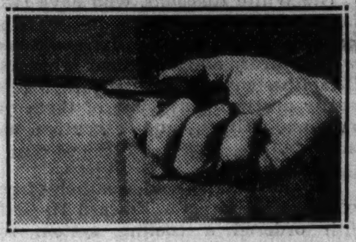

Prof. C. Merrill Brown examining knife found by body of Mary Ellen Babcock and a closeup of the knife as described in an adjoining column.

15,000 BUFFALO MEN FACE QUIZ IN GIRL MURDER

Buffalo, N. Y., Feb. 7.—(AP)—From house to house in populous South Buffalo, more than 100 detectives hastened tonight in a search for the knife slayer of 18 year old Mary Ellen Babcock.

The attractive young woman's body was found by two boys in a field in South Buffalo yesterday. Her skull was fractured in four places and there were nine knife wounds on her body.

Today's huge manhunt was instigated by Police Commissioner James W. Higgins, who said he was convinced that the slayer resided in the neighborhood where the girl lived with her family. Fifteen thousand men are to be questioned.

Today Prof. C. M. Brown, microchemistry expert of Buffalo university, examined the killer's knife for finger prints and clews.

Police captains were instructed to obtain voter lists for two police precincts. They were then told to assign detectives to question "every male voter and every male person in their family between the ages of 16 and 21 to ascertain if they know anything about the murder."

Meanwhile, a message was sent to eight states, asking police to watch for a blood-stained 1930 model sedan, driven by a man about 25 years old, 5 feet 7 inches tall, wearing a brown jacket trimmed in brown fur.

A plea by Higgins for "any woman who has encountered such a maniac" to give police information about the assailant resulted in several reports. One woman told police a man approached her last Saturday night. She said he was driving a 1930 sedan and wore a brown jacket.

A 12 year old girl reported, police said, that she was approached by a man one night two or three weeks ago in the same neighborhood.

FAMILY FLEES FIRE; $200 LOSS.

Fire caused by an overheated furnace pipe caused $200 damage to the two story building at 510 North State street yesterday. A family on the second floor fled to safety on the street.

Shut Every Church in Town to Prevent Spread of Flu

DIGBY, Nova Scotia, Feb. 7.—(AP)—Every church in this town of 1,500 was closed today while health officers fought to prevent further spread of an influenza epidemic which affected at least half the residents.

The Tareyton Cork Tip prevents loose ends

NOW ONLY 15c HERBERT TAREYTON CIGARETTES

"There's SOMETHING about them you'll like"

STOP THAT RISING HAIR LINE

● ● Your hair line rises and baldness comes when you let local scalp disorders (such as dandruff) go un-checked. You can stop that rising hair line and avoid baldness by consulting a Thomas expert.

A Thomas expert will examine your scalp and determine which of the 14 local scalp ills (responsible for almost 90% of all cases of baldness) are attacking your hair-growing structure. He will then specifically overcome those local disorders by adapting the Thomas treatment to meet your precise needs. Your dandruff will disappear; scalp itch will stop; and normal hair growth will be promoted on the thin and bald spots.

Call today for a complete scalp examination. No charge is ever made for a scalp examination or for consultation (always in private). If you do not come within the scope of Thomas treatment you will be frankly told. Remember—the scalp examination is free.

WORLD'S LEADING HAIR & SCALP SPECIALISTS FORTY-FIVE OFFICES

THE THOMAS'

Loop—30 W. Washington St. (Separate Depts. for Men and Women)
West Side—4010 W. Madison. North Side—4753 Broadway
South Side—6306 S. Halsted St. and 841 East 63rd St.
HOURS—10 A. M. to 8:30 P. M. SATURDAY to 7 P. M.

ADVERTISE IN THE CHICAGO TRIBUNE

MARCH with BUSINESS TO BETTER TIMES!

●When you hear that business is selfish and crooked, it is pertinent to ask: "Whose business? Mine? My neighbor's?" Of course not, because you know that you and your neighbor pay honest wages, work reasonable hours—deal honorably with your employes and customers. Just as the critic is wrong about you, maybe he is wrong about business, generally.

Get the real picture of American business by reading Nation's Business (Washington).

25 years old • 290,000 subscribers

RESORTS AND TRAVEL.
Ocean Travel.

A.M. ARRIVALS A.M. ABROAD

MIDNIGHT SAILINGS from NEW YORK Mid-town piers, with 5th-day early morning arrivals at CHERBOURG alongside Paris-by-noon express; same morning SOUTHAMPTON for London by early afternoon; next morning at BREMEN alongside the Berlin express.

Bremen • • • Europa
OF NORTH GERMAN LLOYD

FEB. 10, FEB. 20, FEB. 27, MAR. 10, MAR. 19
Reservations from your local travel agent or

Hamburg-American Line • North German Lloyd
130 West Randolph Street, Chicago
Telephone: Franklin 4130

RESORTS AND TRAVEL.
Ocean Travel.

THEY SAIL AGAIN!

Matson Line Hawaii
NEW ZEALAND • AUSTRALIA via SAMOA • FIJI

S.S. LURLINE
S.S. MARIPOSA
S.S. MONTEREY
S.S. MALOLO

SWIFT REGULAR SERVICE
now resumed to the world's most yearned-for destinations

SPACE NOW AVAILABLE for passengers who were required to cancel. Those holding reservations on uncancelled sailings may now complete arrangements. Those planning trips may book without hesitation.

NOW! Travel is uninterrupted to the vivid sunshine and sparkling surf, the gorgeous flowers and the famous hospitality of Hawaii—America's loveliest vacation-land.

NOW! Matson South Pacific Cruises, *personally-escorted*, every four weeks, to New Zealand and Australia, via Hawaii, Samoa and Fiji.

Fares: CALIFORNIA to HONOLULU (each way)
FIRST CLASS from $125 • CABIN CLASS from $85

Hotel reservations at the beautiful Royal Hawaiian and Moana at Waikiki may now be made at the same time you book steamer passage. A new convenience for Matson travelers.

For sailing schedule and complete details ask your Travel Agent, or:

MATSON LINE—OCEANIC LINE
230 North Michigan Avenue, Chicago
RANdolph 8344

RESORTS AND TRAVEL.
NEW YORK.

WHEN Business Calls You to New York

Every CONVENIENCE for your COMFORT AND PLEASURE
Yet extremely reasonable. Each of the 2500 rooms has bath, radio, Servidor, and circulating ice water. Rates begin at $3.00 a day. Direct tunnel connection to Pennsylvania Station.

On a business visit your hotel is doubly important. You then want the utmost in comfort and convenience, to turn you out each morning 100% efficient and "raring to go." You also demand a local address in every way worthy of your own prestige and standing. The Hotel New Yorker meets these two needs—and meets them so completely that it is chosen by men of affairs. Make it your headquarters. You'll say that it is the most thoroughly satisfactory hotel you have ever known.

2500 ROOMS...MINIMUM RATE $3.00

HOTEL NEW YORKER
34TH STREET AT EIGHTH AVENUE, NEW YORK
Ralph Hitz, President • F. L. Andrews, Manager

SUBSCRIBE FOR THE CHICAGO TRIBUNE

Expert Puzzled by Love Clews in Handwriting

Practical Considerations an Unknown Factor.

Your Handwriting Analyzed

Any Tribune reader can obtain a personal graphology chart showing his or her assets, handicaps, talents, and emotions by following these rules:

1. Send sample of handwriting to Muriel Stafford, Chicago Tribune, post-office box 1720.

2. Inclose 10 cents [carefully wrapped] for each sample of handwriting you wish analyzed.

3. Inclose a self-addressed, STAMPED envelope, folded once.

BY MURIEL STAFFORD.

[Copyright: 1937: By Muriel Stafford.]

To love or not to love—that is the question! At least it seems to be the most frequent question I am asked, especially by those who send in two or three handwritings at once.

It is practically impossible to answer such questions with a "yes" or "no" because handwriting reveals only personality and character and not practical considerations. But I can tell you things about a man's nature that you may never have realized and that may be well worth your deep thought. You, yourself, can fit the sort of person his handwriting reveals him to be with the kind of person your handwriting reveals you to be and make the fatal decision.

Remember, always remember, what Scarlett O'Hara's father told her in "Gone with the Wind." "Only when like marries like can there be any happiness."

Sometimes marriage changes people so much that they become alike but if the difference is too strong it's a long chance to take.

As to who will be the boss—well, read over the characteristics on your charts carefully to decide this. The ideal marriage is the one in which the husband and wife think so much alike that there is no need of words when they make a decision. Have you seen couples like that? They look at each other across a room and decide an issue with a glance.

which would be

most congenial

"I don't know yet

The two writers of today's samples will have some congeniality of mind but little on the whole. The first writer, the woman, is interested in abstract things. She is coolly analytical and not interested in people, though charming in a fastidious way.

The man is extremely materialistic, practical, and intense. He is inclined to be jealous, which is something that the woman never would be able to comprehend. He is overemotional in every way and extremely critical. Of course she would be the level-headed partner, but she might find marriage with this man just one annoying episode after another—in spite of his magnetic personality.

* *

British Historian Speaks to Jewish Council Today

Prof. Cecil Roth of London, England, will speak on "Lessons of History for the Present" before the Chicago section, National Council of Jewish Women, at 1:45 o'clock today in the auditorium at 185 North Wabash avenue. Prof. Roth is a historian and a contributor to the Encyclopedia Britannica.

Culbertson's "Gold Book of Bidding and Play"

Herewith is presented another portion of Mr. Culbertson's latest work on contract, the "Gold Book of Bidding and Play," which is being reproduced in this column in daily instalments.

DOUBLE RAISES.

[Copyright: 1937: By Ely Culbertson.]

3. With the principal honor strength of the hand in the trump suit, and only one honor trick or less outside, seek a suit take-out and, if necessary, give only a single raise. For example, partner having bid one spade, raise only to two spades with ♠ A K 10 4 ♥ 6 ♦ 8 6 4 2 ♣ J 8 6 5. Raise to three spades with ♠ A K Q 6 ♥ 7 5 ♦ K 7 5 4 ♣ Q 8 3, which is well over the minimum requirements.

4. Because a minor suit game requires eleven tricks, the double raise in the minor suit should be reserved for hands which are strong, making it probable that eleven tricks at the minor may be made, or which are prepared to pass and to support a three no trump contract. With great top strength in partner's suit, a three no trump contract usually will be the best one.

Partner's opening bid was one diamond. Holding:

♠ 8 ♥ K 8 5 4 ♦ A 6 3 2 ♣ K 7 6 2 —Bid one heart.

♠ A K 6 ♥ 9 6 4 2 ♦ K Q 7 5 4 ♣ 3 —Bid three diamonds.

♠ K 5 2 ♥ 8 3 ♦ A K Q 7 5 ♣ 8 4 2 —Bid three diamonds.

Partner having bid one spade, raise to three spades with:

♠ K 8 7 4 3 ♥ K Q 2 ♦ 8 3 ♣ A J 7

♠ K Q J 7 ♥ A Q J ♦ 7 ♣ 10 6 5 3 2

TODAY'S HAND.

North, dealer.
Both sides vulnerable.

NORTH
♠ A 6 3 2
♥ A 10 3 2
♦ 6 5 3
♣ 7 2

WEST
♠ K Q J 7 5
♥ 7
♦ K 4 2
♣ Q 10 9 5

EAST
♠ 10 9 4
♥ 5 4
♦ J 10 9 7
♣ J 8 6 3

SOUTH
♠ 8
♥ K Q J 9 8 6
♦ A Q 8
♣ A K 4

The bidding:

North	East	South	West
Pass	Pass	1 heart	1 spade
2 hearts	Pass	4 diamonds	Pass
4 hearts	Pass	4 no trump	Pass
5 no trump	Pass	6 hearts	Pass
Pass	Pass		

Despite North's original pass, South hoped at first for a grand slam. In order to find out whether or not North had the necessary "key" cards, South made use of an asking bid by bidding four diamonds. North's response of four hearts was a conventional sign-off, indicating either weakness in diamonds or lack of an ace. A small slam still was possible in the former case, so South made use of the four no trump convention. Since North's response of five no trump showed two aces, South bid the small slam without further ado.

West opened the king of spades, and dummy's ace won. Since declarer's only worry was about taking care of the diamond suit, he gave thought to the matter at once. He began by leading a low spade from dummy and ruffing it in his own hand.

The ace of trumps was the entry for another spade ruff, and then the last trump was drawn. Three rounds of clubs, the last ruffed in dummy, set the stage for a throw-in play. When dummy's six of spades was led, East could not follow suit, and South could discard the eight of diamonds with the assurance that West would have to win the trick.

At this point South's reason for all the ruffing becomes clear. Although the club ruff had added a trick, the spade ruffs had been made by trumps which would have won tricks anyway. But the net result was to clear the North-South hands of the black suits so that any lead by West would give South his twelfth trick. For a diamond lead would go to South's ace-queen, and a spade or club could be ruffed in dummy while South discarded the diamond queen.

TODAY'S QUESTION.

Question: Should I raise partner's opening heart bid, or take out with one no trump on ♠ K 6 4 ♥ Q 5 3 ♦ Q 7 3 2 ♣ 9 7 5?

Answer: Take out with one no trump.

Tomorrow's Hand

South, dealer.
Neither side vulnerable.

NORTH
♠ J 10 9 4
♥ 7 2
♦ A J 7 5
♣ 8 7 4

WEST
♠ 7 3
♥ Q J 10 6
♦ 10 8 4
♣ A 9 6 3

EAST
♠ 8 5
♥ K 8 5 3
♦ Q 6 2
♣ Q J 10 5

SOUTH
♠ A K Q 6 2
♥ A 9 4
♦ K 9 3
♣ K 2

Mr. Culbertson will discuss this hand in tomorrow's article.

Mary Astor Has Good Role in Crook Film

"Lady from Nowhere" Both Exciting and Mirthful.

"LADY FROM NOWHERE."
Produced by Columbia.
Directed by Gordon Wiles.
Presented at the State-Lake theater.

THE CAST.

Polly	Mary Astor
Earl	Charles Quigley
Mr. Barnes	Thurston Hall
Zeke	Victor Kilian
Gramp	Spencer Charters
Ed Lustig	Norman Willis
Mike	Gene Morgan
Mabel	Rita La Roy
Mrs. Banks	Claudia Coleman
Frankie	Mary Fain
Nick	John Tyrrell

By Mae Tinée.

Good Morning!

It COULD happen to anybody! Being an involuntary witness to a crime!

That's the terrifying thought that lingers with you as you contemplate "Lady from Nowhere."

This is a crook melodrama that provides Mary Astor with a fitting rôle and introduces screen fans to a new and promising leading man—Charles Quigley.

Mr. Quigley, while decidedly just himself—and a good looking and likable self it is—reminds you somewhat of Francis Lederer, both in appearance and by his starry-eyed and genuine interest in what he's doing.

The "lady from nowhere" is manicure in a hotel barber shop when the action opens.

Summoned to do room service she is eye witness to a killing. The ONLY eye witness!

She escapes and hurries home to the apartment she shares with her girl friend Mabel. The latter, wise in her day and generation, tells Polly that she must get the hallelujah out of there.

Which Polly does—landing in a small Connecticut town.

Here a local newspaper man [Mr. Quigley] comes into her life. . . . Realizing she must tell him something to explain her passion for keeping under cover, she poses as a runaway heiress who has the entire country on the hunt.

Right here I must say that the story certainly has its flaws. For instance—wouldn't the heiress' picture have been in all the papers? And wouldn't such an up and coming young fellow as Earl is supposed to be—have seen it?

There are other discrepancies that puncture the tale's credibility, but if you can forget these you'll find the piece exciting and often mirthful entertainment. The last reels are decidedly reminiscent of a Mack Sennett comedy.

See you tomorrow.

Director Finds Russians Keep Old Sympathies

BY GEORGE SHAFFER.

[Chicago Tribune Press Service.]

Hollywood, Cal., Feb. 7.—[Special.]—Clarence Brown has discovered that the revolution is not over for Russians in Hollywood. In casting for "Countess Walewska" the story of Napoleon and his Polish sweetheart, Director Brown learned that white Russians, who compose the larger faction in the movies, will have little to do with those of soviet sympathies.

The White Russians, who have two large orthodox churches in Los Angeles are more often extras—those with beards, and technical workers. The Russians of red sympathy, generally are younger, some of them directors, writers, and executive assistants.

In spite of the cold weather of recent weeks Director Edward H. Griffith ordered a cooling system installed on the set of "Café Metropole" at Twentieth Century-Fox. This was because of the heat generated by 150 huge spotlights and arcs, believed to be the most light and "juice" used on one set. Sixteen men were required on the fly walls overhead to operate the 113 big spotlights and other powerful reflectors.

Sonja Henie sent a bouquet of roses from New York by plane to her admirer, Tyrone Power Jr., when young Power had his first screen scene with Loretta Young in "Café Metrepole."

Adolph Zukor, veteran production head of Paramount Studio, is to receive the title and medal of commendatore of the crown of Italy at exercises at Washington.

Clifford Odets had never done a stroke of motion picture work before his recent arrival here. Nevertheless United Artists are paying him $2,500 a week as a scenarist.

Emanuel Cohen, producer allied with Paramount, has bought rights to do "The Man in Evening Clothes," which Henry Miller did on the New York stage, and "The Girl from Scotland Yard," in which Leonld Kinsky will play a dizzy musician with metaphysical leanings.

Grand National films has reversed the usual routine in making cowboy pictures. Instead of putting ten gallon hats on the required number of college football players and baptising them as "western stars" Grand National has signed five rodeo winners for its picture "Trouble in Texas" with Tex Ritter. They are Floyd Stillings, Marshfield, Ore., who twice won the Madison Square Garden rodeo; Chick Hannon, Miles City Mont., who won the bulldogging in the Pendleton, Ore., roundup; Oral Zumalt, Fox O'Callahan, Newhall, Cal., and Tex Cooper. Stillings, Zumalt, and O'Callahan sail for Australia as soon as they are through with the pictures, to start rodeo business there.

Through the Looking Glass

We're still besieged every day with inquiries about that form of skin dryness which affects the whole body. The doctors have a name for it: Bath itch. Not pretty, certainly, but then neither is the sort of discomfort it causes. It's not a bit funny to have it, if you can believe the sufferers. The skin gets all red and rough and itches like mad. Wool clothing, worn over it, makes a bad state worse.

The very first thing to think about if you're in this class is the soap you're using. It may be perfectly fine soap that your friends can use and grow beautiful on, but it may be quite wrong for you—especially in winter when your supply of natural oil is none too good anyway. What you need is a soap that's mild and pure. The greatest virtue your soap can have is the absence of free alkali, which irritates and dries.

In the last few years soap makers have done a lot to cater to the men and women who have naturally thin, dry skins. They've brought out soaps known generally as "super fatted," soaps with a cold cream base and neutral, soothing soaps containing oatmeal. From among these you should choose your winter soap if you're in the sensitive skin class. You'll find such soaps featured just about all over town this month—and this, we're told, is a good time to stock up. We hear dark whispers about the soaring cost of essential materials.

Find your bland soap and don't have the water too hot in your bath. Always finish with cold water. Afterward, use a soothing lotion, nongreasy. The bath itch will respond to treatment. And don't forget that hot, dry rooms play a part in the tragedy; it may seem silly to trace a relationship between bath itch and lack of moisture in the air—but there's a surprisingly close relationship!

ELEANOR NANGLE.

Frock Is Utterly Practical

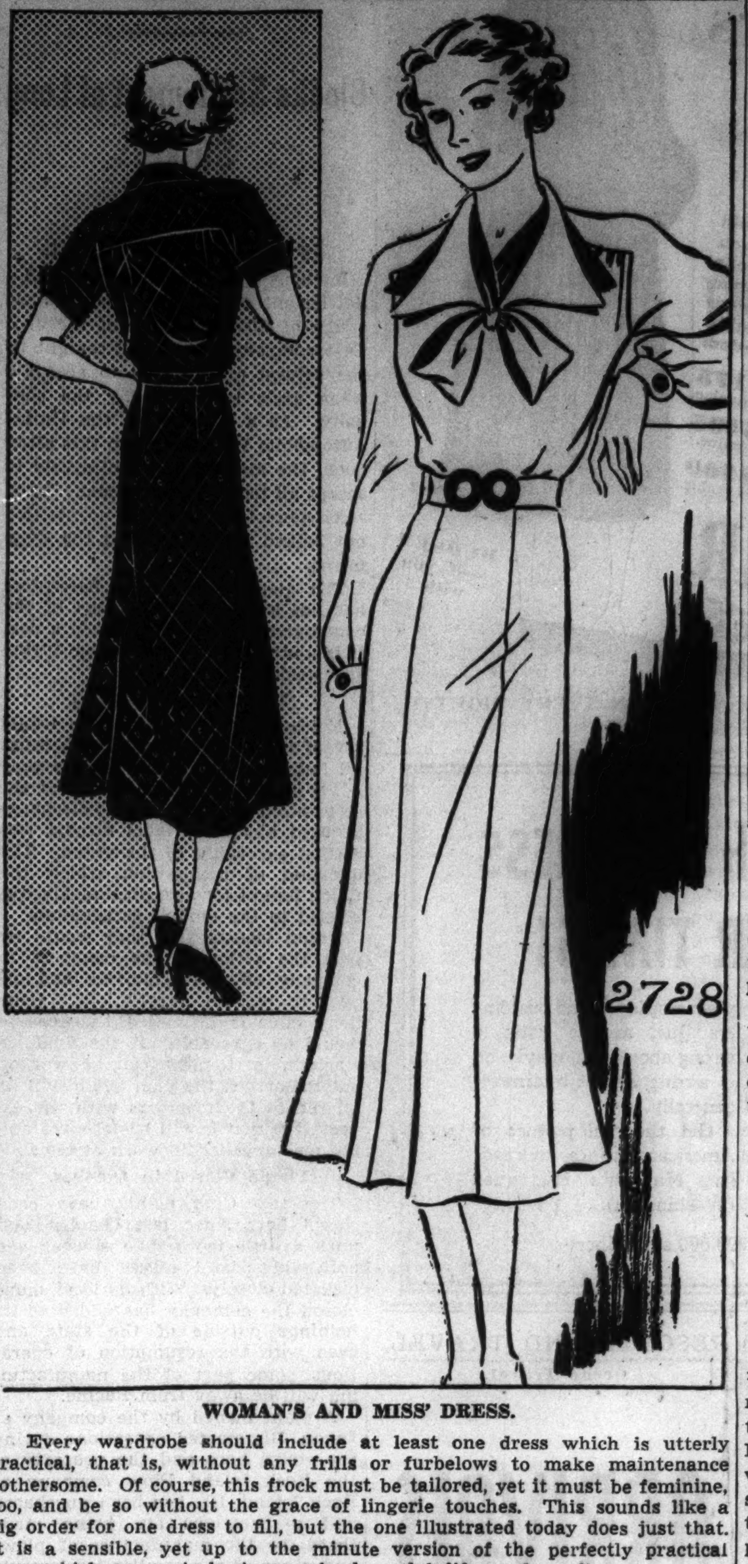

WOMAN'S AND MISS' DRESS.

Every wardrobe should include at least one dress which is utterly practical, that is, without any frills or furbelows to make maintenance bothersome. Of course, this frock must be tailored, yet it must be feminine, too, and be so without the grace of lingerie touches. This sounds like a big order for one dress to fill, but the one illustrated today does just that. It is a sensible, yet up to the minute version of the perfectly practical dress which women in business, school, or club life need so often.

The soft V neckline of this casual crêpe silk dress is tremendously flattering. It gives a rather dressy air without involving difficulty in either sewing or in keeping the frock always neat. The shoulder line has breadth, and the sleeves are cut in one with it, thus making both cutting and sewing exceedingly simple. The bodice is softly gathered into the shoulder yoke. The waistline is neatly and simply belted, and the hips achieve a perfect fit through the cleverness of paneling. The successful panels also create comfortable and attractive fullness below the knees, and plaits are absent, making daily pressing of this useful model simple indeed.

The sleeves may be either long or short. Either is attractive and practical. Which you choose depends entirely upon your individual preference in such matters.

Any of the sturdy silks or rayons in either plain shades or prints will be suitable for this model, and prints and high shades will be especially appropriate now that spring is virtually "around the corner."

Style No. 2728 is designed for sizes 16, 18, and 20 years, and 34, 36, 38, 40, and 42 inches bust measurement. Size 36 requires 4⅛ yards of 39 inch material, with ⅝ yard of 35 inch contrasting.

Order Blank for Clotilde Pattern

CLOTILDE PATTERN

CHICAGO TRIBUNE, P. O. BOX 537, Grand Central Station, NEW YORK CITY.

Enclosed find............ Please send me the Clotilde Pattern listed below:

Pattern No. 2728. Size................

Write plainly, giving size of pattern desired. Include 10 cents in stamps or coin [coin preferred; wrap it carefully].

Name...

Number and street.....................................

City...

State..

10,000 Churches to Hear Rockefeller Jr. by Radio

New York, Feb. 7.—John D. Rockefeller Jr. will address congregational dinners in 10,000 churches throughout the United States Feb. 17 in a radio broadcast. He will extend greetings to those who attended national preaching mission meetings during the last few months. The Rev. Dr. E. Stanley Jones, who led the missions in 26 states, will deliver his farewell address on the same program.

February Fills Kitchen with Party Spirit

Ordinary Menus Won't Do This Time of Year.

Tomorrow's Menu

BREAKFAST
Pink Grapefruit
Pecan Waffles
Maple Sirup
Link Sausage
Coffee Milk

LUNCH
Spinach Mound with Poached Egg
Hot Biscuits
Baked Apples
Tea Milk

DINNER
Cube Steaks Sautéd in Butter
Parsley Buttered Jerusalem Artichokes
Fresh Green Beans
Sweet Pickled Beets
Rolls, Butter
Fruit Gelatin with Cream
Cookies
Coffee Milk

BY MARY MEADE.

[Copyright: 1937: By The Chicago Tribune.]

What excuse does one need in order to give a party, other than that it's February? February is a party month.

No more party-propriate fare could be found than dainty little frosted cup cakes. Baked in crinkled paper cups and covered thickly with icing, they look as beautiful as they taste.

Burnt Sugar Cup Cakes.

3 cups sifted cake flour
3 teaspoons baking powder
⅛ teaspoon salt
½ cup butter or other shortening
1⅓ cups sugar
3 egg yolks, beaten light
1 cup water
1 teaspoon vanilla
2 tablespoons caramel sirup
3 egg whites, beaten stiffly.

To make the caramel sirup, place ½ cup of sugar in a skillet over a medium fire and stir constantly until the sugar has melted and browned. Remove from fire, add ¼ cup hot water and stir until the sugar has dissolved. Cool and set aside. Part of the sirup is to be used in the cakes, part in the frosting.

Sift the flour before measuring. Add the baking powder and salt and sift the dry ingredients together three times. Cream the butter or other shortening well and add the sugar gradually. Cream butter and sugar together until the mixture is light and fluffy. Add the egg yolks, which have been beaten until thick and light. Add the flour and water alternately, beating the batter after each addition until smooth. Add the vanilla and the caramel sirup, and, lastly, fold in the stiffly beaten egg whites. Fill greased cup cake tins or paper cups two-thirds full of the batter and bake the cakes in a high moderate [375 degrees] oven for about 20 minutes. Frost with burnt sugar frosting.

Burnt Sugar Frosting.

2 unbeaten egg whites
1½ cups sugar
5 tablespoons water
1½ teaspoons light corn sirup
2 tablespoons caramel sirup

Combine egg whites, sugar, water, and corn sirup in the top of a double boiler over rapidly boiling water. Beat the mixture with a rotary beater constantly for seven minutes, or until the frosting will stand in peaks. Remove from the hot water, add the caramel sirup, and continue beating until frosting is thick enough to spread.

Maple Nut Frosting.

½ cup maple sirup
3 tablespoons butter
2 cups sifted confectioner's sugar
Few grains salt
Chopped nuts

Cook the sirup slowly for 3 minutes. Cool. Cream the butter and add part of the sugar gradually, blending after each addition. Add sirup alternately with the remaining sugar until the frosting is of spreading consistency. Beat well, add salt, and frost the cakes. Sprinkle chopped nuts over the top of each cake.

AFTER-INVENTORY

Fur Sale

Because prices of new skins have risen 30% to 50%, our drastic reductions make Blums quality furs the greatest values for years to come.

Blums-Vogue
630 SOUTH MICHIGAN

Also at Blums-North

WOTTA LIFE! WOTTA LIFE!

CHAS. A. STEVENS & CO.
STATE STREET CHICAGO

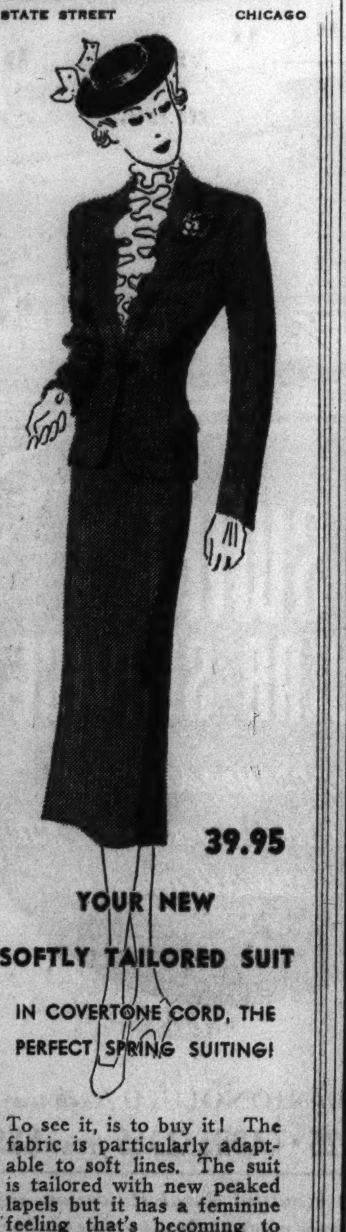

39.95

YOUR NEW SOFTLY TAILORED SUIT

IN COVERTONE CORD, THE PERFECT SPRING SUITING!

To see it, is to buy it! The fabric is particularly adaptable to soft lines. The suit is tailored with new peaked lapels but it has a feminine feeling that's becoming to every figure. It's the ideal all-round suit for town or for traveling. Exclusive with us! Grey, brown, navy, black. Sizes 12 to 18.

Sorry, no phone orders!

SUITS..........THIRD FLOOR

A Great Store in a Great City

THE FAIR

STATE, ADAMS and DEARBORN STS.
OAK PARK—LAKE at MARION STREET
MILWAUKEE AVE. at WOOD STREET

New! Jomar LIQUID Hand Cream

A large bottle with Beauty Gloves and Purse Size of Hand Cream — $1 ALL FOR

$1.50 Value!

Grandest hand beautifier ever ... duplicating in liquid form the formula that has made Jomar Hand Cream famous for its quick action in whitening, healing and softening hands. Give hands home treatments with liquid hand cream and gloves.

Trial Size Hand Cream

Liquid hand cream with purse flacon. 65c

MAIN FLOOR—Three Stores.

CANDID AD NUMBER FIVE

LESCHIN
318 SOUTH MICHIGAN

It ISN'T—but it LOOKS like it!

Custom tailored, we mean. Our custom tailor won't make this suit for you. (Certainly NOT—what do you WANT for $29.75?) But for $29.75, in this suit, you'll get more than you ever thought you'd get. Beautiful fit—snug, but not stiff as a board. Fine men's wear woolens. Tailoring—some of it by hand—by men who've been men's tailors for a long time

FIRST FLOOR SPECIAL $29.75

ALL THIS WEEK AT THE

BOSTON STORE

STATE - MADISON AND DEARBORN STREETS

Tussy Emulsified Cleansing Cream

Phone or Mail Orders Filled

Regular 8-oz jar. More than 1/3 off

Right when you need to guard against chapping and an ugly frost-touched look ...

Tussy offers a full $1.75 jar of Emulsified Cleansing Cream for $1.15

TOILETRIES—MAIN FLOOR—STATE.

'Can't Take It with You' Is Gleeful Roar

American City Life Done in Mood of Dickens.

"YOU CAN'T TAKE IT WITH YOU."

A farcical comedy by Moss Hart and George S. Kaufman; given in the Harris theater Feb. 7, 1937, under the management of Sam H. Harris.

THE CAST.

Penelope Sycamore	Daisy Atherton
Essie	Bolibe Arnst
Rheba	Frances E. Williams
Paul Sycamore	Frederick Forrester
Mr. De Pinna	Walter Vonnegut
Ed	Ross Hertz
Donald	Ham Tree Harrington
Martin Vanderhof	Aldrich Bowker
Alice	Margaret Callahan
Henderson	Bert Gardner
Tony Kirby	Henry Richards
Boris Kolenkhov	Ed Conrad
Gay Wellington	Emma Bunting
Mr. Kirby	Reginald Mason
Mrs. Kirby	Charlotte Walker
Olga	Ulla Kazanova

BY CHARLES COLLINS.

The spirit of farce, irresponsible and impish, returns to the stage, which has been overburdened of late with solemnities and serious social meanings, in a light minded romp called "You Can't Take It With You." This curious and refreshing example of frenzied humor is Broadway's favorite entertainment at present, and it comes to the Harris theater in a duplicate production, probably as well acted as in its original interpretation. Last night's première was an occasion of almost constant laughter.

One may refrain from believing this play's fantastic story, but one cannot help chuckling or roaring over it in uncritical glee. It has only one fault as a farce—its effort to achieve eccentricity is somewhat strained. Its authors are not genuine creators of humorous monsters, like Dickens, whom they have imitated, perhaps unconsciously; they are merely smart fellows of the playwriting trade who have tried to see how crazy they could be without getting put into a hospital. They have attempted the Dickensy mood, in terms of American city life, in a self-conscious way. The result can hardly be called a work of literary art, but its chief purpose has been achieved. This amiable nightmare is constantly funny.

"You Can't Take It with You" deals with a large household of minor eccentrics, practicing numerous hobbies, who refuse to worry about life and conventional manners. The serious business of earning a livelihood is not in their philosophy; a grandfather who has a small income pays the bills and the others just fool around, doing whatever amuses them—peddling candy from door to door, making fireworks, playing with gadgets, collecting snakes. The authors have given their madcap mood free rein on the subject of these hobbies. The catalog also includes play writing by the mother, ballet dancing by the daughter, and amateur printing by the son-in-law—all housed in one living room, somewhere near Columbia university, New York.

This diverting collection of comic strip characters contains one sane member—the pretty daughter, who has a regular job. She is wooed and won by her employer's son, whose stuffed shirt parents are invited to dinner in celebration of the betrothal. This situation gives the play a conventional plot as a farcical comedy of social contretemps, and the device is cleverly manipulated.

The performance is alert and effective in every scene, and there seem to have been no mistakes in casting any of the eccentric characters. The grandfather, as acted by Aldrich Bowker, is a rare old fellow of the "So what?" school of thought. Daisy Atherton's portrait of the playwriting mother is gay satire of the culture hunting type of womankind. Margaret Callahan is exactly right as the pretty girl of the crazy tribe.

* *

Chicagoan Sings in Opera Hour After Breaking Arm

Virginia, Minn., Feb. 7.—(AP)—Robert Long, tenor lead with the Chamber Opera company of Chicago, sang the rôle of Don José in an abbreviated production of Bizet's "Carmen" here less than an hour after he had fallen on an icy sidewalk and had dislocated and fractured his left arm. The fracture was set before his performance.

Front Views and Profiles

By June Provines

Welcome—Goering—Painting—Billing.

WHEN **Norman Armour**, United States minister to Canada, made his response to **Samuel Rinaker's** pleasant, polished and welcoming introduction at the English-Speaking union dinner at the Blackstone, he said he remembered only one other such warm welcome. It was on an occasion when he went to visit on a Virginia plantation, he said. Shortly after his arrival he overheard his host addressing a colored servitor.

"Pompey, a guest has arrived," he was saying. "Go and mow down a half acre of mint."

* *

TWO more stories of the type all Europe is gathering about Germany's **Gen. Goering** arrived in the foreign mail—from England—not from Germany! A German financier writes, "Did you know that we are suffering an acute petrol shortage this week? Gen. Goering has ordered all his uniforms cleaned."

* *

THE other relates that the general's housekeeper came running to him, screaming that the bath had run over and the house was flooded.

"Quick!" cried Goering. "My admiral's uniform."

* *

THE half dozen boys and girls sat, absorbed in their painting, at a long table in the Arts club, demonstrating how they paint, easily, imaginatively, while members of the Public School Art society and guests passed by to see their work. A small blonde girl bent over a girl in a garden, her billowing skirts gay with color. A little lad was doing a flower piece—without a sign of a bouquet to paint from—that created admiring comment. And on the walls of the gallery were hung temporarily dozens of examples of the art work of the children in the public schools, many of them instinct with beauty and meaning. Seeing the children paint with models brought to mind the illustrative story **Miss Elizabeth W. Robertson**, director of art in the Chicago public schools, told in a talk she gave after **Mrs. Walter S. Brewster**, president of the society, introduced her. A child was painting a picture in the north shore studio of a painter. At intervals the adult painter murmured, "O, this is so hard," as she compared her work with the still life from which she was painting. The child, looking up from her purely imaginative painting, replied, "It's hard because you're painting what you're seeing. It's not hard when you're painting what you're thinking."

* *

THE sign over the marquee of the Michigan theater on South Michigan avenue in the heart of Chicago's colored district reads, "GO WEST, YOUNG MAN—featuring NICODEMUS with Mae West."

Nicodemus, in large letters in the sign, is the Negro who plays a small part as service station attendant.

Miss Anderson Climaxes N. U. Concert Series

BY CECIL SMITH.

As a superlative climax to the series of ten concerts presented by the University college of Northwestern university, Marian Anderson, peerless among modern song recitalists, sang at the Auditorium theater yesterday afternoon.

In itself Miss Anderson's voice may not be the most beautiful on earth. In its remarkable spectrum some of the component colors are cold and some are ugly. When she chooses to single these colors out for a particular interpretative use her tone is not ingratiating. But much of the time it is as futile to analyze the wonder of her voice as it is to consider whether, perhaps, the Grand Canyon would be more impressive if it had no red in it. Marvels of nature are satisfactory partly because of the fact that they are marvels.

Part of the beauty of Marian Anderson's voice is the reflection of an artistic conscience which knows no compromise with the truth. She can sing Schubert's "Der Doppelgänger," for instance, in a manner which far oversteps the reticence of a traditional German lieder singer, and yet completely avoid the mistake of bringing to it anything of her own invention which does not belong there. Every part of her art is part of the art of song. All the vivid humanity of her singing she accomplishes by singing alone. She is every inch a singer, and one is tempted to say that she is all a singer ought to be.

Two northern colleges allowed us to take inventory of some of their musical activity by sending their a cappella choirs here over the week-end. First to arrive was the Lawrence college choir, which appeared in the Goodman theater Saturday evening. Dr. Carl J. Waterman, the director, has used his knowledge of voice placement to attain a tone of exciting brilliance. Right here, I am afraid, the favorable estimate must end. Unfortunately Dr. Waterman does not recognize that a choir is more than a body of voices to be shown off. His erratic tempi and agitated, staccato style quite spoiled three profound Russian motets and turned Bach's counterpoint into a hash.

The Hamline university choir, directed by John Marinus Kuypers, is another matter. The choir's tone has less sensuous appeal, but greater precision of attack compensates for this. Mr. Kuypers' musical taste is sensitive, and both Byrd and Bach sounded intelligible and appealing.

Alyse Sandor, dancer and diseuse, lured an audience to the Auditorium recital hall Saturday evening with the promise that she would show something new which was neither dancing nor singing. The second half of her premise is true, but her form of self-expression is not new. She sings poorly, meanwhile trying to divert attention from her vocal deficiencies by an endless sequence of timeworn elocution school antics. She also dances, with a smattering of artifices which bear the trademarks of several prominent modern dancers.

She was assisted by Philip Culkin, young Chicago baritone, who emphatically does not belong on such a bad program. If Mr. Culkin plays his cards right, he can be somebody to reckon with in five years. As yet he has not uncovered the full resonance of a voice of first rank.

Bankhead to See Tallulah on the Stage First Time

Washington, D. C., Feb. 7.—(AP)—Speaker Bankhead saw his actress daughter, Tallulah, tonight for the first time since she flew here two years ago when he was ill.

TALLULAH BANKHEAD.

He took a back seat at a cocktail party for them both, but protested as she lighted a cigaret as they faced photographers. She went on smoking, however, explaining the cigaret would keep the focus from her face.

The speaker, who taught his daughter Shakespeare before she could read fairy tales, said he hoped to see at least two performances during the Washington run of "Reflected Glory," in which his daughter is starred.

"Daddy will be the only person in the audience as far as I'm concerned," Misss Bankhead declared. "He's never seen me before in a finished play. I'll probably shake and fall and die."

Another guest of honor was Mrs. Bankhead, Tallulah's stepmother, who persuaded her to enter a movie photo contest which brought her recognition.

Brailowsky Just Misses Critic's Highest Praise

Pianist Passes Up Chance for Magical Effect.

BY EDWARD BARRY.

It would be fine fun to assert that Alexander Brailowsky is the greatest pianist in the world and thus fill with chagrin the hearts of all other keyboard practitioners of the present day. Here is a chance, for the almighty Russian played in Orchestra hall yesterday afternoon. Yet I cannot summon up quite enough courage.

The reason for such faintheartedness is this: There are certain features of the man's work which may justly be regarded as still remaining flaws. They can neither be ignored nor facilely explained away.

Yesterday, in a program that bowed briefly in the direction of the classicists and concerned itself exclusively thereafter with romantic and modern composers, Mr. Brailowsky demonstrated again his superlative technical proficiency, alternate virility and delicacy of style, and [no anticlimax] the great charm and naturalness of his personality.

He demonstrated also, alas, the fact that virtuosi do not invariably seize every opportunity for legitimate and magical musical effect and that they sometimes fail to listen with a critical ear to the sheers sound of their own playing.

In the fragile G-flat Chopin étude [from the opus 25 set] Mr. Brailowsky ignored a chance for the kind of study in evanescence which should delight the heart of any pianist. He has all the technical command necessary to make the little piece appear to be floating in air—to make it seem merely a mirage of sound instead of a matter of fact pattern of notes struck from an instrument. Yet his playing of it was straightforward, brilliant, even clangorous. Other examples bearing on the same point: The F major étude from opus 10, the G-sharp minor from opus 25.

Once in a while the pianist steps over the invisible line which divides commendable strength of tone from mere loudness and sharpness. There were examples of this in the De Falla "Fire Dance" and in one or two of the encores which were added in generous profusion.

Consolation [to myself] for the temporary inability to write what I really want to write about Mr. Brailowsky: The C-sharp minor étude [from opus 25] cannot be better played than it was yesterday. Neither can the Liszt Sixth Rhapsody, the so-called "Winter Wind" étude, nor the Mendelssohn Scherzo.

Bertha Ostrar, Chicago pianist who has had two appearances recently with orchestras, gave a recital of her own in Kimball hall yesterday. Possessed of deftness and lightness of style, Miss Ostrar coped intelligently with the difficulties of two engaging trifles by Haydn and Hummel and succeeded in preserving their gentleness and frankness.

But there is not enough "top" to the young artist's playing, so its total effect often lacks the luminosity of tone which only further study of the difficult sonorities of the *right* hand's territory can produce. This observation is based not only on the Haydn and Hummel, but also on some Chopin études which I returned later in the afternoon to hear.

Grace Nelson [this whole article is about pianists] played the Brahms B flat concerto with the Illinois Symphony orchestra, Albert Goldberg conducting, at the Great Northern yesterday. Facility, accuracy, a good sense of phrasing. But I think that this great concerto is deeper and rounder and warmer than Miss Nelson's present conception of it. The final movement is merry Italy seen through the nostalgic, Teutonic eyes of a Brahms no longer young.

The Chicago String quartet, Herman Felber leader, played the last of a series of three concerts in the Chicago Woman's club theater yesterday afternoon. A Mozart and Franck quartet and two movements from one by Milhaud composed the program.

Black and White Ensemble for Spring

[TRIBUNE Studio Photo.]

From a Chicago shop—Two-piece suit for spring of black soft wool! A short jacket is banded with diagonal wool and contrasted with a dull white silk crepe blouse. One of the newest straw berets uses a white bow and band for contrast, and completes this smart black and white ensemble.

Expert Lists Best Bets of Spring Style

BY RHEA SEEGER.

Hunches for early spring shopping: Bolero suits with all kinds of dash, the brief little jackets, just clearing the waistline, the sleeves either long or short, some trimmed with braid to achieve even more Spanish savor. Tiny bull fighter hats have long veils, handsomely accented with large chenille dots, hanging at the back.

Daisies are a new motif, not to be sniffed at. They come on short evening jackets in pastel colors, with edges of the realistic daisies made of braid. Daisy embroidered net for evening gowns and dance dresses. Daisy borders outlining the redingote outfits, in navy, brown, or black, the flowers appliqued in snowy white for the only dramatics on these dark clothes. Daisies on small hats and large hats, daisy prints galore in silk or linen, field daisies on sophisticated afternoon dresses of silk crêpe, and huge hothouse daisies on thin linens and cottons.

Suits and still more suits—soft tailored affairs, minus all that difficult precision seaming and styling of last season. Dress and coat outfit or suit and coat of soft woolens; coat dresses to wear with furs and made with fitted streamlines of the smartest untrimmed coats of the new collections. Brimmed felt hats are in revival. One shop has a prize assortment of these very becoming hats, in black, brown, a few pastels and stunning tones of beige. Knowing shoppers are buying them for wear with suits, with unfurred coats and with slim afternoon dresses. They're knockout new finds and are going fast.

[For information on any article described in this column call Rhea Seeger, Superior 0100.]

WHOPPERS!

The Tribune will pay $2 each for every "Whopper" published. Merely write the biggest lie you ever heard on a post card or on one side of a sheet of paper and mail it to "Whoppers," The Tribune, Tribune square, Chicago. Manuscripts cannot be returned.

A Decoy's Fate.

I once had a live decoy duck that was very intelligent. Whenever I went duck hunting instead of tying this duck to a line on the water as is usually done I would just turn him loose. He would fly around in the sky until he saw some ducks and would then lead them right to my blind.

When they would all alight on the water the decoy would then dive under and wait until I had fired both barrels of my double barreled shotgun. He would then come up, get on the dead ducks' back, and paddle them in to me in the blind. On one of my decoy's pilgrimages he could just find two big mallards, but he did a good job and brought them directly to my blind. As was his usual custom, he dived under the water while I proceeded to massacre the mallards.

It so happened that the mallards were very close together and I was fortunate [or unfortunate] enough to kill them both with one shot. When the decoy failed to come to the top of the water and paddle in with the dead mallards I could not imagine what had happened. About an hour later, when his body floated to the top, I realized that he had drowned himself waiting for me to fire the second shot.

W. A. McK., Sherwin avenue.

Start Tourney for Badminton Players April 1

Infant Welfare Group to Sponsor Event.

BY JUDITH CASS.

PLANS for two benefits are being announced this morning, each different from the other, but both of great interest generally. The Infant Welfare society will receive the proceeds from a national badminton tournament to be played April 1, 2 and 3 at the Naval Reserve armory in Grant park, and the Illinois Children's Home and Aid society will be the beneficiary of a party to be given at the Lake Shore Athletic club about one month later.

Through the efforts of the Midwest Badminton association, Chicago is to have the first national tournament ever played in the sport that is rapidly becoming so popular. The youthful and energetic board of the Evanston Infant Welfare group likes nothing better than an exciting sports event to sponsor as something different in the way of raising money.

Mrs. W. Burton Ellis, chairman of the benefit, has two capable assistants, Mrs. Julian R. Norris and Mrs. Wallace D. Mackenzie. Every member of the board has been asked to give her services in some executive capacity. Mrs. John M. Scott heads the ticket committee, Mrs. John R. Kimbark will have charge of box sales, and Mrs. John W. Denison is chairman of the refreshments and concessions committee.

300 Chicagoans and 150 Other Players to Compete.

Four hundred fifty ambitious amateur badminton players will compete in the tournament, and 300 of them are Chicagoans. The preliminaries will be played on the first day, a Thursday, and preliminaries and semi-finals on the second day. The finals will be played off on the next evening, before a large and fashionable audience.

The party to benefit the Home and Aid society promises to be both romantic and exciting, for it is to be given on a moonlight spring night late in April or early in May. The society will take over the first five floors of the club building and will plan its entertainment around the three ballrooms and swimming pool contained in that area.

All of the board members last week pledged their whole-hearted support to Mrs. Barrett Wendell Jr., who was elected unanimously as the chairman for the benefit. Mrs. John Alden Carpenter, who long has been identified with the board, has set a good example for diligent interest in the society's activities. She will not take part in the shaping of the coming affair, however, for she and Mr. Carpenter are sailing Saturday for Italy to be away two months.

Opera Enthusiasts to Attend Ball Tonight.

Officers and directors of the Chicago City Opera company as well as many of Chicago's opera enthusiasts have made plans to attend the opera ball to be held at the Palmer house tonight. Miss Betty Jaynes, Reginald Werrenrath, Edith Mason, Louis Gruenberg, and Rudolph Reuter will be present. Clarita Martin [Mrs. Mellen Martin] will dance

Mr. and Mrs. Martin have invited twenty guests, and Mr. and Mrs. Ru-

[Continued on page 17, column 1.]

KERMANS MICHIGAN AVENUE
160 N. MICHIGAN AVE.

SURRENDER yourself to Spring, a cloud of violets comes to jacket your shoulders ....
LOOK fairly fragrant, a living flower .. violet chiffon .. clinging .. swaying
ARMS now, in amethyst bracelets. Tonight is yours and Spring's .. dancing .. romancing! 49.50

Saks Fifth Avenue
CHICAGO

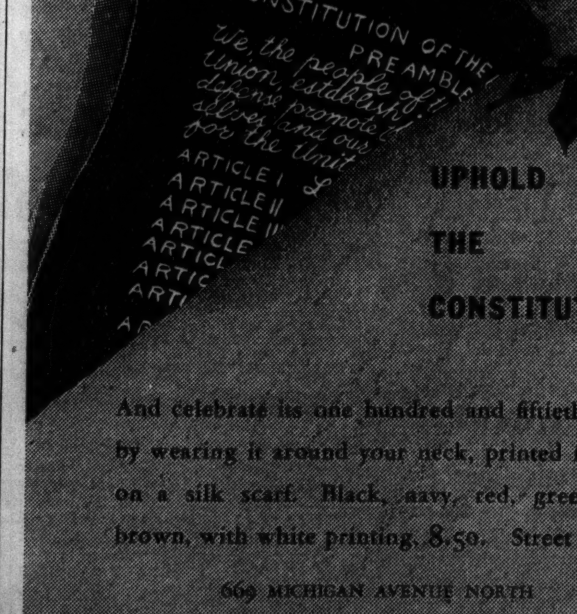

UPHOLD THE CONSTITUTION

And celebrate its one hundred and fiftieth year by wearing it around your neck, printed in full on a silk scarf. Black, navy, red, green, or brown, with white printing. 8.50. Street Floor

669 MICHIGAN AVENUE NORTH

MATCHED ACCESSORIES make news in PRINT

Simple as anything, yet it has everything . . . this bayadere print pair for your suit. The transverse stripes in rich color tones are patterned with silly little figures. The blousette zips at the shoulders, fits to perfection. Sizes 32 to 38. $5

The matching hats come in three different styles . . . crownless, or crowned turbans, $5.95 The sailor with felt crown, $7.50. Red and blue, gray and rust, green and red combinations.

Matched Accessories • Special Accessory Coordinators

Sixth Floor, Middle, State • First Floor, South, State

MARSHALL FIELD & CO.

Beginning Today: Store Hours 9:30 A.M. to 5:30 P.M.

CHAS. A. STEVENS & CO.
STATE STREET CHICAGO

17.95

NEW SPRING KNIT PROVES YOUTH OF STRIPES AND SHORT SLEEVES!

A knit to brighten your wardrobe right now. An ideal dress to take on your travels. It's French spun zephyr, soft and comfortable with swing skirt. The narrow leather belt and ascot scarf emphasize the feeling of youth. Wine, beige, navy or black with contrasting stripes. Sizes 12 to 18.

SPORTS SHOP.......THIRD FLOOR

They Paid the Price

(Copyright: 1937: By Alice Ormond Campbell.) **By Alice Campbell**

SYNOPSIS.

Adrian Somervell and Diana Lake become engaged when the young scientist learns he is heir to the fortune of his late stepmother, Rose Somervell, ex-star of the theater, who was Diana's godmother. Until shortly before her death Adrian and she had been estranged. Adrian had lunched with her shortly before her death. Also there were Nicholas Blundell, wealthy bachelor solicitor, who lived in the London flat below Rose; Felix Arenson, an old friend, and Blundell's neurotic secretary, Elsie Dilworth. Elsie was madly in love with Adrian, who'd repulsed her. Blundell is Diana's godfather. She'd always disliked him. An autopsy reveals that Rose was poisoned. Then Diana's mother is murdered. Robbery is thought to be the motive. Adrian is arrested, suspected of Rose's murder. Blundell persuades Diana to move to Rose's flat. Elsie Dilworth, who has left Blundell's employ, returns to search the premises. Diana sees and trails her to a rooming house. Adrian is indicted. Remnants of the poison which killed Rose are found in his pocket. Diana meets Michael Hull, Adrian's lawyer, obtained for him by his friend, Dr. Ladbroke.

INSTALMENT XXV.
AN INDIAN SPY.

"Mr. Hull," said Diana, "Elsie Dilworth committed this murder—and for the very reason I've given—in order to force Adrian Somervell to marry her!"

The barrister looked at Diana with puzzled interest. Evidently he did not follow her argument. Perhaps, indeed, he fancied her a bit mad. She explained almost impatiently.

"She's a determined woman, Mr. Hull. She meant to place Adrian in danger of arrest but to get hold of the stuff she'd dropped into his pocket in time to prevent it's being found by the police. He couldn't have been indicted on the will alone, could he?"

"Well—perhaps not," admitted Hull cautiously. "But how do you suggest she failed to forestall the police? It was, if I may say so, a vital slip."

"Adrian was avoiding her," said Diana slowly. "After that Sunday he never saw her at all till she came to the hospital almost groveling and begged him to——I've got it!" she cried. "That night he had on his new suit!"

"New suit?"

"Of course! And the aconite was in his old one, hanging in his wardrobe. She couldn't tell him about it, for he'd have gone straight home

She noticed the wrist, encircled by a studded bangle.

and got rid of the stuff. When she saw the clothes he was wearing her gun was spiked. No wonder she's acting like a mad woman."

It seemed to her the black eyes held a shade more respect.

"Well, well! This must be gone into. We may possibly be able to find some other occasion when Miss Dilworth tried to get into personal contact with our client, or else to obtain access to his room. She must certainly be located, though I warn you it will at this date be extremely difficult to secure proof of her guilt. I dare say you are aware that Mr. Blundell also requested the home office to perform an autopsy?"

"Did he?" The news took Diana by surprise. "When?"

"Not just at first. It was after inquiries had begun, and following unexpected information given him by——" he hesitated. "Well, in fact, your mother. The date was—yes, here it is—the late afternoon of Nov. 2."

She nodded. It was not astonishing after all. He had been going on his mission when she met him outside her door and was so struck by his odd manner.

As she had expected, she was strongly advised to keep her engagement concealed from every one except the private agent to whom the inquiries were to be entrusted.

"There are cases," Hull explained tactfully, "where a wife or a fiancée may tend to influence a jury in the right direction, but here it may have an undesirable result. We don't want to—to strengthen a motive already, in the public eye, overwhelmingly strong."

The agent he had selected was a man called Mortimer Bream, shrewd, and completely trustworthy. She was to tell him everything and at once. In fact, Hull had taken the liberty of arranging for her to meet Bream in a quiet restaurant, situated in the Strand, at 1 o'clock.

It was nearly 1 now. Diana left the office and walked to the place of meeting.

The inquiry agent turned out to be a small, entirely neutral-looking man whose age was hard to place. To Diana's astonishment he seemed to possess enthusiasm of a dry sort. He was sympathetic and she opened her heart to him without reserve.

The restaurant seemed exclusively given over to clerks and typists from the law courts; no one here she was in the least likely to know or see again. She was therefore startled when, toward the end of her recital, she was asked, more by gestures than words, to take a discreet survey of their next door neighbor and see if she recognized him.

Not too quickly she turned. The solitary luncher was well screened by a newspaper. She noticed that the hand supporting the paper was of a dusky tint, the wrist, slender as a woman's, encircled by a platinoid watchband and a turquoise studded bangle. Memory stirred. She gave a slight nod to her companion, who beckoned the waitress, asked for his check, and without hurry followed her into the Strand.

"What's wrong?" she asked. "Did you think that Indian was listening to us?"

"I'm quite positive he was. More than that, he was just behind you when you came in, and he didn't choose a seat till we'd got our table. It ought to have struck me sooner, but his being what he was made the thing seem too unlikely."

They walked on to a lonely bench in Fountain court.

"Now who is he? Do you know?"

"I haven't an idea, except that I saw him quite recently in a tearoom near the British museum, with a crowd of other Indians, all, I think, students at the School of Economics. At least I believe he's the same. If he has two gold teeth then there's no doubt about it."

"Gold teeth? I got a flash of them when he was grinning at the waitress." Diana had remembered something else.

"That time I saw him I was with Dr. Somervell. When we went out I noticed—or I thought I did—this rather dreadful looking creature seemed interested in us. I couldn't imagine why."

"Well if you see him again be sure to tell me. Meanwhile I intend to check up on him at this—did you say the School of Economics?"

With a stub of pencil he wrote down a few notes in a little book and read them to her.

"Theater manager, Felix Arenson: Learn nature of quarrel between him and deceased, query letters in case, discover if his Hampstead garden grows monkshood, and if not, how, when and where he could have got hold of any. That right? I think so. Corn and feed man name of G. Petty?—ditto, with especial attention to disgraceful entanglements. Study auntie. Next, the secretary—whereabouts unknown."

At this point Bream appeared to meditate.

"We've got to find her, Mr. Bream!" Diana spoke urgently. "Do you know what my great fear is now? That she'll commit suicide. It came into my mind the other night when I saw how utterly desperate she looked. For all we know she may already be dead."

"Then her body will be found."

"And if it is, how shall we ever get the truth?"

"Well, well, don't worry. I'll concentrate on her first. These others won't run away."

After she had parted from Mortimer Bream, Diana made her way to the big, cheerful Corner house by Charing Cross to order coffee and think matters over.

On the chair beside her lay the noon edition of the Evening Banner. She picked it up and read its rehash of yesterday's court sensation, unable to understand how with news like this to print the paper should devote half its front page to the dull topic of arterial highways. Diana herself had grown weary of hearing about the new minister of arterial highways, Sir Norbury Penge, who, with mysterious suddenness, had become a household word. Who was he?

She frowned hard at his picture. Why, Sir Norbury Penge was none other than Lord Limpsfield's companion, seen on her own doorstep last night!

[Continued tomorrow.]

Fashion at your fingertips! With emphasis on current trends in styling, the new modes presented in the winter edition of the Chicago Tribune Book of Clotilde Fashions offer you a complete wardrobe which you can create yourself. The booklet, just off the press, is 15 cents, or 10 cents when ordered with a pattern. Address Chicago Tribune, P. O. Box 537, Grand Central Station, NEW YORK CITY; or call at one of the Tribune Public Service offices, 1 South Dearborn street and Tribune Tower.

GASOLINE ALLEY—NO SALE

WINNIE WINKLE, THE BREADWINNER: A Wealth of Information

Criticism of Child During Meal Harmful

By GLADYS HUNTINGTON BEVANS.
[Copyright: 1937: By The Chicago Tribune-N. Y. News Syndicate, Inc.]

For years doctors have been telling us that unpleasantness, causing nervous excitement at meals has a serious effect on the digestion.

Of course we know it from our own experience. If the baby gets sick, have you noticed how your appetite vanishes? Haven't you seen people in love grow thin from not eating? You know how the excitement of the departure on a long journey will often rob you of a desire for food.

As for bickering and quarreling and "black looks" at the table, they are ruinous to the enjoyable eating and digesting of a meal. I know a man who has frequent and upsetting arguments with his wife. If they happen at dinner, or just before or after, he has a most acute attack of indigestion as a result.

These facts are something for us to remember in regard to the children at mealtimes. Most of us have in some form one of two problems to deal with at that time. Either we have the difficulty of getting the child to eat, or we have the matter of his manners.

Many people try to achieve the former by concentrating their attention and the child's upon it during the meal. They coax or argue or insist or scold, or try to force the process of eating. Not infrequently tears and punishment accompany the effort. Such managing means unpleasantness and one or all of the results we want to avoid—nervousness, excitement, unhappiness.

In the first place, these things don't make the right social atmosphere for a meal. In the second place, they are bad for the child's digestion.

And good table manners are too often achieved by means of constant correction during the meal. It's: "Don't use your finger to push the spinach on your fork," or "Wipe your mouth, it's covered with milk," or "Don't tip your chair," or "Sit up straight."

It is indeed a temptation for parents to try to correct manners at the table but that is a most unpleasant place to do it, the child's appetite often being sacrificed to get results.

Rose and Lily Are Floral Motifs of Applique Quilt

Patterns of this design are 5 cents, stamps or coin. Address Nancy Cabot, Chicago Tribune, or call at one of the Tribune Public Service offices, 1 South Dearborn street or Tribune Tower.

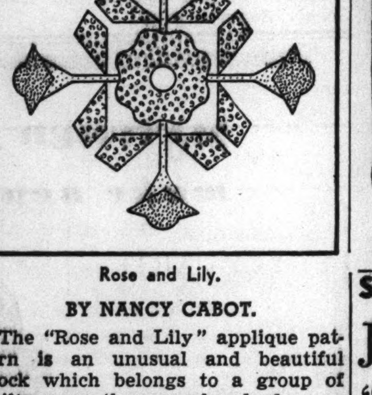

Rose and Lily.

BY NANCY CABOT.

The "Rose and Lily" applique pattern is an unusual and beautiful block which belongs to a group of quilts more than one hundred years old. The original pattern was made of printed material and did much to account for the grace and charm of the finished coverlet. The fourteen inch squares are set together with three inch bands of white. Green, rose, yellow, and red printed materials are used against a white ground. Only 30 applique blocks are required for a quilt, which measures 90 by 105 inches when completed.

For a limited time only, Nancy Cabot offers ten quilt patterns of her own selection for 10 cents, 12 cents in stamps by mail. They may be purchased at the Tribune Public Service offices, 1 South Dearborn street and Tribune Tower lobby, or by writing to Miss Cabot in care of the Chicago Tribune.

[ADVERTISMENT]

Clean False Teeth New, Magic Way

No Brushing—Yet Polished Like New in 5 to 15 Minutes!

Dental science has now found the ideal way to clean plates and removable bridges. All you do is place them in a small glass of water and add a little Polident powder. You can actually see the stains, tartar and foul deposits dissolve right before your eyes. And this Polident is absolutely harmless. It's made by the famous Wernet Laboratories and is approved by leading authorities.

In a few minutes your plate is sweet and clean—purified and sterilized. The teeth lose that dead, false look—they appear *live* and natural. Polident costs only 30 cents at any drug store for a long-lasting supply.

MOTION PICTURES DOWNTOWN

HURRY! HURRY!! It's leaving SOON! The picture Chicago is whispering about 'ECSTASY' It was SUPPRESSED—NOW it can be shown. 7TH BIG WEEK! See It NOW! (Adults Only) WORLD PLAYHOUSE 410 So. Mich. Ave., Near Van Buren. Cont. 11:45 A. M. to Midnite, 35c to 6:30

RKO PALACE RANDOLPH AT LA SALLE. OPENS 10:45. Price Changes 1 and 4:30. A RIOT ON STAGE! RITZ BROTHERS IN PERSON Plus RKO STAR VAUDEVILLE. Screen BARBARA STANWYCK in Sean O'Casey's "The Plough and the Stars" PRESTON FOSTER. EXTRA DIONNE QUINTS Times-Pathe News

STATE LAKE 20c TO 1. Mary ASTOR "Lady from Nowhere". Opens 10 A. M. AMATEURS—7:30. Edith Griffith, Paul Duke, Others. Flashing Stage Revue. Verne Buck Girls

WOODS Rand. & Dearborn "WINTERSET" BURGESS MEREDITH. 15c to 6:30. LaSalle Madison & Clark 2 Features "BIG HOUSE" & "HATS OFF"

SONOTONE 66 E. VAN BUREN 25c to 2 P. M.—35c to 6:30. EMIL JANNINGS In His Latest Triumph "TRAUMULUS" Eng. Titles (For Adults Only)

MONROE MONROE & DEARBORN 15c, 8:15 A. M. to 6:30 P. M. TWO FEATURE HITS! LAWRENCE TIBBETT—WENDY BARRIE "UNDER YOUR SPELL" Also Ross Alexander—Glenda Farrell "HERE COMES CARTER"

ORPHEUM State Street at Monroe. Doors Open at 8:45 A. M. Frank McHugh, Joan Blondell, Allen Jenkins "3 MEN ON A HORSE"

CLARK CLARK & MADISON 15c, 7:45 A. M. to 6:30 P. M. EDWARD ARNOLD—FRANCES FARMER "COME AND GET IT" MIDNIGHT SHOW—LAST FEATURE 12:30

SOUTH

RAY 2638 E. 75th "DIMPLES" Shirley Temple. FRANK MORGAN Plus RUTH CHATTERTON, MARY ASTOR, WALTER HUSTON "DODSWORTH"

MIDWAY 63rd & Cottage—Wm. Gargan "FLYING HOSTESS" K. HEPBURN, H. MARSHALL "A WOMAN REBELS"

COMMERCIAL 9150 Commercial. Op. 11:30. WARNER OLAND, Boris Karloff in "CHARLIE CHAN at the OPERA" & Bing Crosby—"PENNIES FROM HEAVEN"

METROPOLITAN 47th & So. Parkway. 2—Big Features—2. Marlene Dietrich—"GARDEN OF ALLAH" in Color. Barton MacLane, "SMART BLONDE," Glenda Farrell

JACKSON PK. 6711 STONY ISLAND. Single Feature Policy. Edward Arnold, Frances Farmer "Come and Get It"

KIMBARK 6240 Kimbark-Double Feature. Open 1:30—Anne Shirley. Herbert Marshall—"Make Way for a Lady" Also Richard Arlen—"Three Live Ghosts"

CHELTEN 79TH & EXCHANGE. Donald Duck Cartoon. Wallace Beery, Cecilia Parker—"Old Hutch" Added 20 Min. of Laughs with Ken Murray & Oswald

RAMOVA 35TH & HALSTED. MADGE EVANS. BING CROSBY—"PENNIES FROM HEAVEN" GLENDA FARRELL—"SMART BLONDE"

COLONY 59th & Kedzie 2 FEATURES. Shirley Ross, Martha Raye, "Hideaway Girl" Also Ralph Bellamy, "Counterfeit Lady"

DREXEL 858 E. 63rd—15c Till 6:30. Men, Beasts and Savages Are All Alike in "NORTH OF NOME." Great Action Drama

MICHIGAN 110 E. Garfield. 2 Features. "COUNTERFEIT LADY" JOEL McCREA—"COME AND GET IT"

MARQUETTE 63rd & Kedzie—Op. 1:30. Frances Farmer, Joel McCrea in Edna Ferber's "COME AND GET IT"

HIGHWAY 63rd & Western. Open 1:30. Frances Farmer, Joel McCrea in Edna Ferber's "COME AND GET IT"

MOTION PICTURES SOUTH

WARNER BROS. THEATERS

AVALON 79th at Stony. Free Parking. 2 Features 2 "RAINBOW ON THE RIVER" —and— "THE WOMAN ALONE"

CAPITOL 79th at Halsted. Free Parking. 2 Features 2 Errol Flynn "CHARGE OF LIGHT BRIGADE" —and— "OUR RELATIONS"

STRATFORD 63rd at Halsted. 2 FEATURES. Barton MacLane, "SMART BLONDE," G. Farrell. W. Powell, "ONE WAY PASSAGE," Kay Francis

BEVERLY 95th-Ashland. Free Parking. Filmed in Technicolor! Marlene Dietrich in "GARDEN OF ALLAH"

OGDEN 63rd at Ashland. 2 FEATURES. Bing Crosby in "PENNIES FROM HEAVEN" Marlene Dietrich in "GARDEN OF ALLAH"

GROVE 76th-Cottage. JEFFERY 71st-Jeffery. HIGHLAND 79th-Ashland. 2—Features—2 "PENNIES FROM HEAVEN" —AND— "CHAN AT THE OPERA"

COSMO 79th-Halsted. Joel McCrea and Frances Farmer. Edward ARNOLD in "COME AND GET IT"

SHORE 75th-Kingston. FROLIC 55th-Ellis. OAKLAND 3947 Drexel. LEXINGTON 1162 E. 63rd. 2—Features—2 Martha Raye "HIDEAWAY GIRL" —and— "COME AND GET IT" Edward Arnold

HAMILTON 71st at Paxton. 2 FEATURES. Nova Pilbeam in "NINE DAYS A QUEEN" Tony Martin, 'BACK TO NATURE,' Jed Prouty

BALABAN & KATZ WONDER THEATERS

TIVOLI COTTAGE GROVE AT 63rd. OPEN 1:30. GARY COOPER JEAN ARTHUR The PLAINSMAN. BARBARA STANWYCK JOEL McCREA BANJO on my knee

Southtown. OPEN AT 1:15. 2 FEATURES. CLARK GABLE JOAN CRAWFORD LOVE ON THE RUN FRANCHOT TONE. TARZAN ESCAPES WEISSMULLER

TOWER 63rd-Stony Island—2 Hits. Errol Flynn, "CHARGE of the LIGHT BRIGADE" Plus "3 Men on a Horse"

MARYLAND 63rd-Maryland. 2 Hits. Gene Raymond—"Smartest Girl in Town" & "JUNGLE PRINCESS"

PICCADILLY 2—OUTSTANDING HITS—2. ERROL FLYNN, Olivia De Havilland 'CHARGE OF THE LIGHT BRIGADE'. IRENE DUNNE, MELVYN DOUGLAS "THEODORA GOES WILD"

HARPER 5240 Harper. Edward Arnold, "Come And Get It" and Martha Raye, Shirley Ross in "THE HIDEAWAY GIRL"

HYDE PARK 5312 Lake Pk. 2 Hits! Lawrence Tibbett in "Under Your Spell" and Ralph Bellamy in "Man Who Lived Twice"

KENWOOD 47th & Kimbark. Shakespeare 43rd nr. Ellis. WARREN WILLIAM, MAE WEST "GO WEST, YOUNG MAN" JOE E. BROWN, CAROL HUGHES "POLO JOE"

REGENT 69th & Halsted. 2 Hits! Jack Holt, Evelyn Venable in "North of Nome" and Mae West in "GO WEST, YOUNG MAN"

NORTH

LINCOLN 3164 Lincoln nr. Belmont. Mat. Pr. 1-6:30 P. M. DOUBLE FEATURE. Jane Wyatt—Louis Hayward "LUCKIEST GIRL IN THE WORLD" Also the Jones Family in "BACK TO NATURE" Chinaware Free to Ladies Tonight

ADELPHI 7074 N. Clark St. Rog. Pk. 1639. Bargain Matinee 2 to 6:30 P. M. FREDDIE BARTHOLOMEW—JACKIE COOPER "DEVIL IS A SISSY" Also "You Can't Get Away with It"—News—Cartoon

ROSEWOOD Mat. Daily—1823 Montrose. 2 Features—Last Show 11 P. M. Joe E. Brown—"POLO JOE"—Eric Linden. Cecilia Parker—"SINS OF CHILDREN" TOMORROW AND WEDNESDAY 3 FEATURES

BRYN MAWR 1125 Bryn Mawr at "L" Station—Mat. Daily. EDWARD ARNOLD—JOEL McCREA "COME AND GET IT"

HOWARD Howard St. "L"—Free Parking. Open 1:30—Two Features—Bing Crosby, Madge Evans—"Pennies from Heaven." Gene Raymond, Ann Sothern—"Smartest Girl in Town"

DEARBORN 40 W. Division—2 FEATURES. Open 6 P. M.—15c to 6:30. Burgess Meredith—"WINTERSET" "COUNTERFEIT LADY"—Ralph Bellamy

WINDSOR 1225 N. Clark St. Open at 1:30. Phone Del. 6993. Bing Crosby—"PENNIES FROM HEAVEN" War. Oland, Boris Karloff, "Chan at Opera"

DE LUXE 1141 Wilson—2 HITS. Edward Arnold "Come & Get It" & Martha Raye, "Hideaway Girl"

CALO 5400 N. Clark—Mat. Daily. Open 1:30. "HIDEAWAY GIRL" & "WINTERSET"

RIDGE Devon at Clark—Doors Open 1:30 P. M.—Two Features. "Come and Get It" and "Counterfeit Lady"

PANORAMA 717 Sheridan—Open 6. March of Time & Cartoon. Burgess Meredith & Margo—"WINTERSET"

GOLD COAST 15c CLARK & NORTH. JOHN BOLES—"CRAIG'S WIFE"

LAKE SHORE 3175 BROADWAY. CECILIA PARKER. WALLACE BEERY—"OLD HUTCH"

BUGG 2 FEATURES—Arthur Treacher "THANK YOU, JEEVES" MAE WEST—"GO WEST, YOUNG MAN"

MOTION PICTURES NORTH

JULIAN 918 Belmont—MAT. DAILY. EDWARD PERSSON IN THE SWEDISH DIALOGUE COMEDY FILM "SODER OM LANDSVAGEN" Complete with ENGLISH EXPLANATORY TITLES

SHERIDAN 4036 Sheridan—2 Features. Irene Dunne, Melvyn Douglas "THEODORA GOES WILD" Gayest comedy since "Mr. Deeds" went to town and "We Who Are About to Die" Tomorrow Only — WLS BARN DANCE — On Stage in addition to Our Regular 2 FEATURE Program

VOGUE Broadway & Grace—2 FEATURES. "CHARLIE CHAN at the OPERA" BING CROSBY "PENNIES FROM HEAVEN"

MODE 3012 Sheridan. DAVIS 4614 Lincoln. VIC Sheffield & Belmont. 2 Picture Revival. JOAN CRAWFORD, CLARK GABLE, FRED ASTAIRE 'Dancing Lady' WALLACE BEERY, ROBT. MONTGOMERY, Ches. Morris 'The Big House'

400 6746 Sheridan—Freddie Bartholomew, Jackie Cooper, "DEVIL IS A SISSY" Dorothy Lamour, "Star Reporter in Hollywood" Color Cartoon, "TO SPRING"—Latest News

DEVON 6225 Broadway. No. CENTER 4037 Lincoln. BIOGRAPH 2433 Lincoln. BUCK'M 3319 N. Clark. Finest Technicolor Picture Ever Produced "The Garden of Allah" Marlene Dietrich, Charles Boyer. Extra—At DEVON—3 Stooges, "FALSE ALARM" Popeye Cartoon, "Spinach Roadster"—News Flashes. Extra—At No. Center—"GENERAL SPANKY" Full Length Feature with SPANKY McFARLAND. Extra—At Biograph—3 Stooges, "FALSE ALARM" Donald Duck Color Cartoon, Latest News. Extra—At the BUCKINGHAM, 2ND FEATURE GLENDA FARRELL—"SMART BLONDE"

ARGMORE 1040 Argyle—2 FEATURES "THE PLOT THICKENS" And WALLACE BEERY, "OLD HUTCH"

BALABAN & KATZ WONDER THEATERS

UPTOWN BROADWAY AT LAWRENCE. Open 1. GARY COOPER JEAN ARTHUR THE PLAINSMAN. LILY PONS, JACK OAKIE, GENE RAYMOND THAT GIRL FROM PARIS

GRANADA Sheridan-Dev. Open 1:30 P. M. 2 HITS. Gable & Crawford, "LOVE ON THE RUN" Plus "TARZAN ESCAPES" & Mickey Mouse

RIVIERA Broadway-Lawr.—2 Features. TOBACCO ROAD of Screen. Barbara Stanwyck, "BANJO On My KNEE" Plus "ONCE A DOCTOR" & Mickey Mouse

CENTURY Clark-Diversey. NORTOWN Western-Devon. "3 MEN ON A HORSE" Plus—Irene Dunne "THEODORA GOES WILD"

PANTHEON Sheridan-Wilson. BELMONT Lincoln-Ashland. "3 MEN ON A HORSE" Plus—Errol Flynn "CHARGE OF THE LIGHT BRIGADE"

NORSHORE Howard-Clark—2 Features. "BORN TO DANCE" Eleanor Powell plus "MAD HOLIDAY" Edmund Lowe

LAKESIDE 4728 Sheridan—2 Features. "Counterfeit Lady," Ralph Bellamy & Martha Raye, "Hideaway Girl"

COVENT 2653 N. Clark—2 Features. Return Showing, Clark Gable, Joan Crawford, "Dancing Lady" plus Wallace Beery, Robert Montgomery, "BIG HOUSE"

THE CINEMA by the water tower. the management announces A NEW THEATRE. Edward Arnold—Frances Farmer in a Dramatization of Edna Ferber's "COME AND GET IT"

PLAZA 308 W. NORTH AVE. FRED MacMURRAY—JACK OAKIE "TEXAS RANGERS"

WEST

BALABAN & KATZ WONDER THEATERS

MARBRO MADISON AT CRAWFORD. Open 1:30. Pr. Chg. 6:30. GARY COOPER JEAN ARTHUR The PLAINSMAN. BARBARA STANWYCK JOEL McCREA BANJO on my knee

PARADISE Crawford-Washington 2—FEATURES—2 "3 MEN ON A HORSE," Frank McHugh. Irene Dunne, "THEODORA GOES WILD"

SENATE Madison & Kedzie. MANOR North & Central. Central Pk. 3535 W. Roosevelt. 2—FEATURES—2 BING CROSBY "PENNIES FROM HEAVEN" Plus Warner Oland "CHARLIE CHAN AT THE OPERA"

STATE 3514 W. Madison—2 FEATURES. Dorothy Lamour, "Jungle Princess" Gene Raymond "SMARTEST GIRL IN TOWN"

CRAWFORD 19 S. Crawford Ave. Marlene Dietrich. CHARLES BOYER—"GARDEN OF ALLAH" FINEST TECHNICOLOR FILM EVER PRODUCED! Extra—3 Stooges, Donald Duck, Latest News

BYRD Cicero and Madison—Marlene Dietrich. Chas. Boyer, "GARDEN OF ALLAH" FINEST TECHNICOLOR FILM EVER PRODUCED! Extra—3 Stooges—Pete Smith, "Wanted: A Master"

AMERICAN 3 N. Ashland—2 Features. MARLENE DIETRICH. CHAS. BOYER—"GARDEN OF ALLAH" & GLENDA FARRELL—"SMART BLONDE"

JOY Roosevelt Near Ashland—2 FEATURES. WALLACE BEERY, "OLD HUTCH" Mae West, Rand. Scott, "GO WEST, YOUNG MAN"

B'DWAY Strand 1641 W. Roosevelt. 2 FEATURES. BING CROSBY, "PENNIES FROM HEAVEN" and "CHARLIE CHAN AT THE OPERA"

WEST END 121 N. Cicero—2 Features. Clark Gable, Fred Astaire. Joan Crawford, Franchot Tone—"DANCING LADY" Beery, Montgomery, Morris—"BIG HOUSE"

MOTION PICTURES DOWNTOWN

BALABAN & KATZ WONDER THEATERS

CHICAGO STATE AT RANDOLPH. COME EARLY! OPEN 9:30 A. M. Hurry! Hurry! Last 4 days. In Person VELOZ & YOLANDA big stage revue. GLADYS SWARTHOUT, FRED MacMURRAY, JACK OAKIE, VELOZ & YOLANDA "Champagne Waltz"

ORIENTAL RANDOLPH NEAR STATE. FIRST SHOWING. JEAN ARTHUR, GEO. BRENT "More Than a Secretary". Open 10:15 a. m. 'Variety Gambols' Broadway Stars Vodvil, Too! Miss Deeds is at it again!

ROOSEVELT STATE NEAR WASHINGTON. Open 8:45: Last 2 Days! Love Conquers Terror! "BLACK LEGION" Humphrey Bogart, Ann Sheridan

UNITED ARTISTS RANDOLPH AT DEARBORN. Open 8:45: Price Change 1 & 6. Their love lives forever! GRETA GARBO loves ROBERT TAYLOR "Camille"

GARRICK RANDOLPH NEAR CLARK. Open 8:45: Price Change 1 & 6. Wm. Powell, Myrna Loy "After the Thin Man"

APOLLO RANDOLPH AT CLARK. Open 8:45; Price Change 1 & 6. CHARLES LAUGHTON "REMBRANDT"

WEST

4 STAR 2418 W. Madison—2 Features. Martha Raye—"Hideaway Girl" E. Ciannelli, Margo—"WINTERSET"

AVENUE Cicero at Jackson—2 Features. Barton MacLane, "Bengal Tiger" & Jack Benny—"BIG BROADCAST OF 1937"

MADLIN 1910 Madison—2 Features. "North of Nome"—Jack Holt. MAE WEST—"GO WEST, YOUNG MAN"

NORTHWEST

ALAMO 3639 Chicago Ave.—Mat. Only. BING CROSBY "PENNIES FROM HEAVEN"

MONT CLARE Grand Ave. at Harlem. MADGE EVANS. BING CROSBY-"PENNIES FROM HEAVEN" Also 3 Stooges Comedy & Popeye Cartoon

TIFFIN 4051 NORTH AVE. BING CROSBY—MADGE EVANS "PENNIES FROM HEAVEN" and a Splendid Program of Short Subjects

LIBERTY 3705 FULLERTON. Matinee Daily—Two Features. 'MISSING GIRLS' & 'WILD BRIAN KENT'

ADMIRAL 3940 Lawrence—2 Features. Wallace Beery "Old Hutch" & 'Luckiest Girl in the World'

LOGAN Milwaukee at Sawyer—2 Features. Shirley Ross—"Hideaway Girl" Burgess Meredith and Margo—"WINTERSET"

KARLOV "OLD HUTCH" WALLACE BEERY. JOE E. BROWN—"POLO JOE"

TIMES 4847 Milwaukee—2 Features "I COVER CHINATOWN" Jack Hylton—"SHE SHALL HAVE MUSIC"

DRAKE 3548 Montrose—2 Features. Edward Arnold "Come and Get It" & "Under Your Spell"

PORTAGE 4050 Milwaukee—2 Feats. Edward Arnold "Come and Get It" & "Counterfeit Lady"

IRVING 4003 Irving—2 FEATURES "COUNTERFEIT LADY" & Joel McCrea—"COME AND GET IT"

NORTHWEST

BALABAN & KATZ WONDER THEATERS

HARDING 2724 Milw. 2 Features. Gable & Crawford "LOVE ON THE RUN" "TARZAN ESCAPES," Johnny Weissmuller

GATEWAY 5216 Lawrence—2 HITS. ADVANCE SHOWING "3 MEN ON A HORSE" Frank McHugh. Irene Dunne "THEODORA GOES WILD"

CONGRESS 2135 Milw. 2 Features. "3 MEN ON A HORSE" Frank McHugh. Errol Flynn 'CHARGE OF LIGHT BRIGADE'

Will Rogers 5635 Belmont Ave. BELPARK Cicero & Belmont. TERMINAL 3315 Lawrence Ave. CRYSTAL North & California. 2—FEATURES—2 BING CROSBY, Madge EVANS, Edith FELLOWS "PENNIES FROM HEAVEN" —PLUS— Warner OLAND, Boris KARLOFF "CHARLIE CHAN AT THE OPERA"

BILTMORE Division-Damen—2 HITS "Come and Get It" Plus Martha Raye 'HIDEAWAY GIRL' Shirley Ross

ALBA Kedzie & Lawrence—2 FEATURES. Edward Arnold "Come and Get It" ROSS ALEXANDER in "Here Comes Carter"

AVON 3327 Fullerton Avenue. Freddie Bartholomew, Jackie Cooper, Mickey Rooney—"DEVIL IS A SISSY" Dorothy Lamour "Star Reporter in Hollywood" Donald Duck Color Cartoon—Latest News

METRO 3308 Lawrence. TWO FEATURES. Joan Crawford, Clark Gable, "Dancing Lady" Wallace Beery, R. Montgomery, "Big House"

EMBASSY 3940 Fullerton—2 FEATURES "COUNTERFEIT LADY" & Joel McCrea—"COME AND GET IT"

CROWN 1607 W. Division. 2 FEATURES "CHAS. CHAN AT THE OPERA" BING CROSBY—"PENNIES FROM HEAVEN"

• SUBURBAN •

WILMETTE

WILMETTE EDNA FERBER'S "COME AND GET IT" EDWARD ARNOLD—FRANCES FARMER JOEL McCREA

NO MAN'S LAND

TEATRO DEL LAGO BING CROSBY—MADGE EVANS "PENNIES FROM HEAVEN"

EVANSTON

VALENCIA Open 1:30—Mat. Pr. to 6:30. Eric Linden—Cecilia Parker. Wallace Beery—"OLD HUTCH"

B&K VARSITY Open 1:30—Mat. to 6:30. Funnier Than "Mr. Deeds" Irene Dunne—"THEODORA GOES WILD"

PARK RIDGE

PICKWICK Open 6 P. M. 2 Features. Edward Arnold, Joel McCrea in Edna Ferber's "COME AND GET IT" and Lawrence Tibbett—"UNDER YOUR SPELL"

AUSTIN

SYMPHONY 4827 W. CHICAGO 2 FEATURES. Martha Raye—"HIDEAWAY GIRL"—Shirley Ross. EDWARD ARNOLD in "COME AND GET IT"

IRIS 5743 CHICAGO AVE.—2 FEATURES. MARTHA RAYE—"Hideaway Girl" EDWARD ARNOLD—"COME AND GET IT"

AUSTIN George Brent, Frank McHugh "SNOWED UNDER" James Gleason—"MURDER on the BRIDAL PATH"

PARK 5960 W. LAKE ST. BURNS & ALLEN. Jack Benny—"BIG BROADCAST OF 1937"

LA GRANGE

LA GRANGE 2 FEATURES—Warner Oland "Charlie Chan at the Opera" Plus Bing Crosby—"PENNIES FROM HEAVEN"

BLUE ISLAND

GRAND MATINEE DAILY—Open 1 P. M. MADGE EVANS. BING CROSBY-"PENNIES FROM HEAVEN"

HARVEY

HARVEY Open 6 P. M.—Today. Bing Crosby—Madge Evans "PENNIES FROM HEAVEN"

OAK PARK

LAMAR MARION at LAKE ST. "L" IRENE DUNNE-Melvyn Douglas "THEODORA GOES WILD" GAYEST COMEDY SINCE "MR. DEEDS" WENT TO TOWN. SEATS NOW ON SALE FOR "ROMEO and JULIET"—Thursday & Friday

LAKE Lake Near Marion Street. MARLENE DIETRICH, Charles Boyer "THE GARDEN OF ALLAH" Finest Technicolor Picture Ever Produced

SOUTHERN 828 S. Oak Park—2 Features "CLOISTERED" FILMED IN A CONVENT BY SPECIAL PERMISSION OF POPE PIUS XI.

MAYWOOD

LIDO MATINEE DAILY-TWO FEATURES. FREE PARKING. Irene Dunne, Melvyn Douglas "Theodora Goes Wild" "MIGHTY TREVE"—Noah Beery Jr.

FOREST PARK

FOREST MADISON at DES PLAINES. EDITH FELLOWS. BING CROSBY—MADGE EVANS "PENNIES FROM HEAVEN"

CICERO

TOWN Roosevelt Nr. Austin—2 FEATURES. JOE E. BROWN—"POLO JOE" and MAE WEST—"GO WEST, YOUNG MAN"

BERWYN

NEW RITZ 6343 W. ROOSEVELT RD. Doors Open 1:30 P. M. "Come and Get It" and "Counterfeit Lady"

BERWYN Ridgeland & Cermak—2 HITS. 'Charlie Chan at the Opera' Plus Bing Crosby—"PENNIES FROM HEAVEN"

HINSDALE

HINSDALE 20c WHY PAY MORE? Bing Crosby, Bob Burns, Martha Raye—"Rhythm on the Range" at 7:10—9:30. Our Policy! 1 Feature Picture and Selected Shorts!

GLEN ELLYN

GLEN EDNA FERBER'S "COME AND GET IT" with Edward Arnold-Joel McCrea-Frances Farmer

WHEATON

PARAMOUNT Two Features—Warner Oland—"Chan at the Opera." Bing Crosby-"Pennies from Heaven"

Start Tourney for Badminton Players April 1

Infant Welfare Group to Sponsor Event.

[Continued from page 15.]

dolph Ganz, the junior Ray P. Johnsons, the Gerald T. Rocks, and Gen. and Mrs. Charles G. Dawes also will entertain. Mrs. Ralph F. Chatillon heads a committee of young women who will be costumed as opera heroines and serve as ushers. Her costume will be that of Juliet. In the group will be Miss Bertha Erminger as Mme. Butterfly, Miss Frances Jeffery as Carmen, Miss Sylvia Peter as Leonora, and Miss Narcissa Thorne as Manon.

Mr. and Mrs. A. Watson Armour III. have issued invitations to a dinner Saturday night, Feb. 20, at the home of her parents, Mr. and Mrs. Charles H. Schweppe in Lake Forest. Mr. Armour and the former Jean Schweppe were married last Feb. 22, so they will be celebrating their first anniversary this month. Young Mr. and Mrs. Armour also live in Lake Forest, where they have a house in East Deerpath avenue.

Mrs. L. Hamilton McCormick is opening her apartment at the Drake Towers from 4 until 6 o'clock this afternoon for the annual praise offering tea of the Women's Missionary society of the Fourth Presbyterian church. Mrs. Howard Van Doren Shaw will speak on "Travel with Cargo." Mrs. Charles E. Peace is president of the society, which raises funds for missionary scholarships.

Delta Kappa Epsilon Holds 40th Assembly Thursday.

The 40th annual assembly of the Delta Kappa Epsilon fraternity will be held Thursday night at the Blackstone hotel, and among the pretty young women who will be dancing at the party for the first time will be three brides of the past year—Mrs. Theodore Tieken [Betty Babson], Mrs. Johr J. McDonough [Anne and Mrs. John J. McDonough [Anne O'Brien], and Mrs. Errett Van Nice, the former Ruth Swift of Boston, who has been married a little more than a year.

James C. Hemphill will entertain a group at cocktails before the ball, and so will Mr. and Mrs. Charles F. Cutter. The wings of the grand march will be led by Ann Watkins and William Taliaferro of Grand Rapids, Mich., and by Miss Nancy Jeffris of Rhinelander, Wis., niece of Mr. and Mrs. William Jeffris, and Henry Cutter of Elgin.

Columbia university alumni here are rallying next Monday at a reception and banquet for Dean Herbert Hawkes at the University club. Ralph Furey, freshman football coach, also will be present, and will show motion pictures. The Rev. Duncan H. Browne will be toastmaster.

Among the few loyal alumni absent on this occasion will be Victor Elting, who, as chairman of the board of trustees of Knox college, must be in Galesburg that evening for the college's centennial exercises.

Eric Lambert is president of the Chicago Columbia Alumni association.

String Quartet to Play Rare Instruments Tonight.

Rare instruments from Ralph Norton's collection will be used in the Mischakoff String quartet's concert this evening at 8:30 o'clock in the foyer of Orchestra hall. This program is the third in a series of five sponsored by the Chicago Chamber Music association. A Stradivarius dated 1723 that Joachim once owned and played, a Montagnana viola and a cello made in 1690 by Giovanni Grancino will be used.

The Arts club has arranged a delightful program for its members this morning at which Jean Paul Freyss will give an illustrated lecture on the coming exposition in Paris, which opens in May this year. M. Freyss' talk will begin at 11:30 o'clock.

Mr. and Mrs. Frederic McLaughlin II. are receiving congratulations on the birth of a daughter last Thursday at the Presbyterian hospital. The baby, who has an older brother, Michael, 3 years old, is being named Katherine for her mother, the former Katherine Hare of Radnor, Pa.

Mr. and Mrs. Edwin Ruthven Moore have returned to their Hinsdale home after spending three weeks in Sarasota, Fla. Mr. Moore's sister, Miss Marjorie Moore, a debutante of the last season, is occupied with exams just now at Connecticut college. She has made plans to go to Bermuda for the Easter holiday.

Miss Moore's cousin, Miss Julia Patterson, has gone to Pasadena to be with her grandmother, Mrs. Hattie Moffett, until early in March. Miss Patterson's mother, Mrs. Wayne Wills, and Mr. Wills are staying in their town apartment at least until after the school year is completed, for Mrs. Wills' youngest niece and the only child at home with her now, Patty Ogden, is attending the Girls' Latin school.

Robert Allerton is expected at home next month from a trip to Europe.

The junior George W. Blossoms will leave for California in two weeks on their annual western jaunt.

The Frederick D. Corleys, and Dr. and Mrs. William H. Gehl sailed Saturday on the S. S. Toloa for a cruise to the West Indies. They will return to New York March 4.

The Benjamin H. Marshalls and their daughter, Mrs. Richard H. Fleming, and the Bryan S. Reids and their daughter, Miss Margot Reid, are registered at the British Colonial hotel in Nassau. Mr. and Mrs. Marshall and Mrs. Fleming will remain on the island until Feb. 10.

Tonight JACK PEARL
WENR 8:30
Sent by RALEIGH and KOOL CIGARETTES

HAROLD TEEN—HAS TO MAKE IT UP TO LILLUMS

SMITTY—A GOOD SIGN

TODAY'S RADIO BROADCASTS

ON SHORT WAVES.

BERLIN—4:15 p. m.—An evening in Berlin. DJD, 25.4 m., 11.77 meg.
ROME—5 p. m.—News in English. Opera, "Music and Musicians." 2RO, 31.1 m., 9.63 meg.
PARIS—6:15 p. m.—Theatrical program. TPA-4, 25.6 m., 11.72 meg.
BERLIN—8:15 p. m.—Special concert on cembalo. DJD, 25.4 m., 11.77 meg.
LONDON—8:55 p. m.—"Love from a Stranger." GSC, 31.3 m., 9.58 meg.; GSB, 31.5 m., 9.51 meg.; GSL, 49.1 m., 6.11 meg.

W-G-N—720	WAAF—920	WJJD—1180
WMAQ—670	WCFL—970	WWAE—1200
WBBM—770	WMBI—1080	WSCB—1210
WENR—870	WCBC—1080	WEDC—1210
WLS—870	WIND—560	WGES—1380

A. M.
7:00—W-G-N—Good Morning program.
WMBI—Sunrise Service.
WBBM—Musical Clock.
7:15—W-G-N—Wake Up and Sing.
WLS—Prairie Ramblers.
WCFL—Wm. Meeder, organist.
7:30—W-G-N—The Golden Hour.
WJJD—Christian Science program.
7:45—WJJD—Texas Drifter.
WCFL—Tune Twisters.
WLS—Lulu Belle and Scotty.
8:00—WMAQ—Fashion Horoscope.
WJJD—Merrick's Vocal Chorus.
WLS—Jolly Joe and Pets.
8:30—W-G-N—The Lamplighter [MBS].
WLS—Morning Devotions.
8:45—W-G-N—Good Morning program.
WLS—The Hilltoppers.
WJJD—Tuberculosis Inst. program.
WIND—Morning Dance.
9:00—W-G-N—Len Salvo, organist [MBS].
WBBM—Betty and Bob.
WCFL—German program.
WMAQ—Mrs. Wiggs.
WJJD—Popular organ melodies.
WLS—Current Events.
9:15—W-G-N—Bachelor's Children [MBS].
WMAQ—John's Other Wife.
WBBM—Modern Cinderella.
WAAF—Organ melodies.
9:30—W-G-N—Harold Turner, pianist.
WMAQ—Just Plain Bill.
WBBM—Betty Crocker—Hymns of All Churches.
WCFL—Under City Skies.
WIND—Monticello Party Line.
WAAF—Miniature concert.
9:45—W-G-N—Radio Cooking School.
WMAQ—Today's Children.
WBBM—John K. Watkins.
WCFL—Neighbor Nell.
WLS—Julian Bentley.
10:00—W-G-N—Get Thin to Music [MBS].
WMAQ—David Harum.
WBBM—Magazine of the Air.
WAAF—The Woman's Hour.
WLS—The O'Neills.
WJJD—Ill. League of Women Voters.
10:15—WMAQ—Backstage Wife.
WCFL—Vagabonds.
WLS—Personal Column.
10:30—W-G-N—Love Song [MBS].
WMAQ—How to Be Charming.
WLS—Vic and Sade.
WAAF—Estelle Barnes, pianist.
10:45—W-G-N—Don Pedro and piano.
WBBM—Dr. Dafoe.
WMAQ—Voice of Experience.
WAAF—Foolish Questions.
WJJD—Monticello Party Line.
WCFL—The Voice of Cookery.
11:00—W-G-N—Len Salvo, organist.
WMAQ—Girl Alone.
WBBM—The Gumps.
WAAF—Melody Parade.
WLS—Martha Crane.
WJJD—Bureau of Missing Persons.
11:15—W-G-N—Tom, Dick, and Harry [MBS].
WMAQ—The Story of Mary Marlin.
WAAF—Nedra Gordonier, contralto.
WBBM—Quarter Hour of Romance.
WJJD—Criminal Court Interview.
11:30—W-G-N—Bob Elson on State Street.
WMAQ—Farm and Home Hour.
WBBM—Helen Trent.
WIND—Harry Zimmerman, organist.
WJJD—Safety Court.
WCFL—Gene Arnold and Cadets.
WAAF—Myrna Dee Sergeant.
11:45—W-G-N—We Are Four.
WIND—Eb and Zeb.
WCFL—Fashions on Parade.
WBBM—Rich Man's Darling.
WLS—Julian Bentley.
12:00—W-G-N—Music from Texas [MBS].
WCFL—Joe White, songs.
WBBM—Five Star Revue.
WMBI—Midday Gospel hour.
WLS—Dinnerbell.
WAAF—The Symphonic hour.
P. M.
12:15—W-G-N—Wife vs. Secretary.
WIND—Milt Herth, organist.
WBBM—Herbert Foote, organist.
WCFL—Noonday concert.
WJJD—Loop Noonday service.
12:30—W-G-N—Markets; Midday service, with Shailer Mathews, dean emeritus, divinity school, University of Chicago [MBS].
WMAQ—Dan Harding's Wife.
WBBM—Truman Bradley.
WIND—Let's Dance.
12:45—WMAQ—King's Jesters, songs.
WCFL—For Women Only.
WBBM—Real Life Stories.
WLS—Live stock market summary.
1:00—W-G-N—Palmer House Concert orchestra [MBS].
WMAQ—Hour of Memories.
WBBM—Through a Woman's Eyes.
WCFL—Red Foley and Lily May.
WJJD—Midday Round Up.
WIND—WPA program.
WAAF—Hoosier Philosopher.
1:15—W-G-N—Lawrence Salerno and piano.
WBBM—American School of the Air.
WIND—Poetic Strings.
WLS—Melody Parade.
1:30—W-G-N—Painted Dreams [MBS].
WIND—Italian program.
WLS—Closing grain markets.
WCFL—Jane Courtland, pianist.
WMAQ—Hour of Memories.
WAAF—Happy Jack and Handy Andy.
1:45—W-G-N—Marriage License Romances.
WBBM—Myrt and Marge.
WLS—Ralph and Hal.
WCFL—Crusaders' orchestra.
WJJD—Dude Martin.
2:00—W-G-N—Molly of the Movies [MBS].
WMAQ—Pepper Young's Family.
WCFL—Eddy Hanson, organist.
WLS—Homemakers' hour.
WJJD—Ben Kanter, pianist.
WAAF—Red Hot and Low Down.
WBBM—Barnyard Frolics.
2:15—W-G-N—June Baker—Home Management.
WMAQ—Ma Perkins.
WCFL—Rochester Civic orchestra.
WJJD—Future Citizens.
2:30—W-G-N—Len Salvo, organist [MBS].
WMAQ—Vic and Sade.
WIND—Torrid Tunes.
WLS—Homemakers' hour.
WJJD—Happy Harmonies.
2:45—W-G-N—Concert orchestra [MBS].
WMAQ—The O'Neills.
WIND—Music and Banter.
WJJD—Karl and Harty, songs.
3:00—W-G-N—Way Down East.
WENR—Madge Marley, contralto.
WMBI—Sacred music.
WCFL—Robert V. Van Tress.
WMAQ—Hour of Charm.
WJJD—José Manzaneras.
WIND—Echoes of the Classics.
WBBM—Meet the Missus.
3:15—W-G-N—Life of Mary Sothern [MBS].
WBBM—Gossip club.
3:30—W-G-N—Good Health and Training.
WMAQ—Follow the Moon.
WBBM—Art Kahn, pianist.
WAAF—International Potpourri.
WLS—Ma Perkins.
WENR—Music Circle.
WJJD—Supper Time Frolic.
WCFL—Leo and Ken.
3:45—W-G-N—Harold Turner, pianist.
WIND—Swing Classics.
WMAQ—The Guiding Light.
WENR—Jack Benny.
WBBM—Linda's First Love.
4:00—W-G-N—Dance orchestra [MBS].
WBBM—Kitty Keene, Inc.
WCFL—Mandy and Mirandy.
WMAQ—Tea Time Varieties.
WAAF—Now and Then.
WENR—Let's Talk It Over.
WMBI—Music and Message.
4:15—WMAQ—Helen Jane Behlke, songs.
WBBM—Bittersweet Melodies.
WIND—Dancing Yesterdays.
WCFL—Lupi Tripoli trio.
4:30—W-G-N—President Roosevelt addresses Boy Scouts; also on WENR, WCFL.
WMAQ—Irma Glen, organist.
WBBM—Man on the Street.
4:45—W-G-N—Margery Graham, Book of a Week [MBS].
WAAF—Sport Shorts.
WBBM—My Diary.
WENR—Old Homestead.
WMAQ—Andy Lona's orchestra.
5:00—W-G-N—Johnson Family [MBS].
WMAQ—Malcolm Claire.
WBBM—Junior Nurse corps.
WCFL—Teatime.
WIND—Cumberland Ridge Runners.
WAAF—Siesta.
WENR—Fred Waring Salutes Boy Scouts.
WJJD—Polish program.
5:15—W-G-N—Buddy and Ginger.
WMAQ—Tom Mix.
WCFL—John Gurny, basso.
WBBM—News of Youth.
5:30—W-G-N—Singing Lady.
WMAQ—Jack Armstrong.
WBBM—Howard Neumiller, pianist.
WCFL—Strolling Singers.
5:45—W-G-N—Little Orphan Annie.
WCFL—Joan and Escorts.
WMAQ—Romance and Rhythm.
WENR—Flying Time.
WBBM—Renfrew of the Mounted.
WIND—German hour.
6:00—W-G-N—Chuck Wagon Time.
WMAQ—Donald McGibney.
WBBM—Davey Adams.
WJJD—Supper Time Frolic.
WENR—International broadcast from Rio de Janeiro.
6:15—WBBM—Hot Dates in History.
WCFL—Grace Wilson, contralto.
WMAQ—Popeye, the Sailor.
WIND—Uncle Ezra.
WJJD—Kelly's orchestra.
6:30—WENR—Lum and Abner.
WMAQ—Norman Ross.
WBBM—Ray Heatherton, songs.
WCFL—Songs in the Spotlight.
6:45—W-G-N—Bob Elson's sports review.
WMAQ—The Passing Parade.
WBBM—Boake Carter.
WENR—Totten on Sports.
WCFL—Bob Bradley.
7:00—W-G-N—George Hamilton's orchestra [MBS].
WMAQ—Fibber McGee and Molly.
WBBM—Horace Heidt's Brigadiers.
WCFL—Don Norman.
WIND—Lithuanian program.
WLS—Helen Hayes.
7:30—W-G-N—The Lone Ranger [MBS].
WMAQ—Margaret Speaks, soprano.
WIND—Trafic court.
WBBM—Pick and Pat.
WCFL—Tunes on Tap.
WLS—Sweetest Love Song Ever Sung.
7:45—WCFL—Kelly's orchestra.
8:00—W-G-N—Red Norvo's orchestra.
WBBM—Radio Theater.
WMAQ—20,000 Years in Sing Sing.
WLS—Ohio Society of New York banquet.
WCFL—Herr Louie and Weasel.
8:15—W-G-N—Diamond City News.
WCFL—Judy Talbot.
8:30—W-G-N—Clifton Utley.
WMAQ—Richard Himber's orchestra.
WCFL—Just About Dogs.
WENR—Jack Pearl.
8:45—W-G-N—Tomorrow's Tribune.
WIND—Concert hour.
8:52—W-G-N—Quin Ryan's Sports Shots.
9:00—W-G-N—Famous Jury Trials [MBS].
WBBM—Wayne King's orchestra.
WIND—Milt Herth, organist.
WENR—Time to Sing.
WMAQ—Contented Hour.
9:15—WCFL—Labor Flashes.
WENR—Phil Levant's orchestra.
WIND—Walkathon.
9:30—WBBM—Mark Fisher's orchestra.
WMAQ—Moments You Never Forget.
9:45—W-G-N—Henry Weber's Pageant of Melody [MBS].
WCFL—Vella Cook, contralto.
WIND—Russ Hodges' Sports Review.
WBBM—Jack Randolph, songs.
10:00—WBBM—Poetic Melodies.
WMAQ—Amos 'n' Andy.
WCFL—Monte Randall.
WIND—Swedish program.
10:15—WMAQ—Lou Breese's orchestra.
WBBM—Ozzie Nelson's orchestra.
WENR—Bob McGrew's orchestra.
WCFL—Don Ferdi's orchestra.
10:30—W-G-N—Dick Jergen orchestra [MBS].
WBBM—Todd Hunter.
WIND—Bob Tinsley's orchestra.
WENR—Phil Levant's orchestra.
WMAQ—Frankie Masters' orchestra.
WCFL—Glen Gray's orchestra.
10:45—WBBM—Jimmy Jackson's orchestra.
WCFL—Don Fernando's orchestra.
WENR—Happy Jack Turner.
WMAQ—Christine, singing pianist.
11:00—W-G-N—Mal Hallett's orch. [MBS].
WMAQ—Gus Arnheim's orchestra.
WBBM—Roger Pryor's orchestra.
WIND—Jimmy Noone's orchestra.
WENR—Henry Busse's orchestra.
WCFL—Magnolia Blossoms.
11:15—WIND—House of Peter McGregor.
11:30—W-G-N—Leo Reisman's orch. [MBS].
WBBM—Hawaii Calls.
WMAQ—Francis Craigh's orchestra.
WCBC—Chipilly Legion post.
WIND—Bob Tinsley's orchestra.
WCFL—Concert orchestra.
WENR—Lou Breese's orchestra.
11:45—WENR—Jimmy Garrett's orchestra.
Midnight—W-G-N—Hugo Mariani's orchestra.
WMAQ—Phil Levant's orchestra.
WBBM—Musical Weather Man.
WIND—The Nite Watch.
WENR—Frankie Masters' orchestra.
A. M.
12:15—WBBM—Mark Fisher's orchestra.
12:30—W-G-N—Red Norvo's orch. [MBS].
WMAQ—Bob McGrew's orchestra.
WENR—Louis Panico's orchestra.
12:45—WBBM—Austin Mack's orchestra.
1:00—W-G-N—George Hamilton's orchestra [MBS].

Today's Features

ON W-G-N.

Saluting the Boy Scouts of America on their 27th anniversary, President Roosevelt will be heard from the White House at 4:30 today over W-G-N-Mutual and over WENR and WCFL. Dr. James E. West, Scout chief, and Walter Head also are to speak. Fred Waring and his troupe will present a special tribute to the Scouts at 5 p. m. today over WENR-NBC.

MARK LOVE.

Tonight at 8:52 Quin Ryan will interview Jimmy Dykes, manager of the White Sox.

Henry Weber's Pageant of Melody will be aired from the audience studio at 9:45 p. m. Mark Love, basso; Attilio Baggiore, tenor, and Edmund Kutz, cellist, will be the soloists. Mr. Kurtz and Mr. Weber will present Mendelssohn's "Song Without Words" and Rimsky-Korsakov's "Flight of the Bumble Bee."

Other features:
8:30 a. m.—The Lamplighter. MBS.
10:30—Love Song. MBS.
11:15—Tom, Dick, and Harry. MBS.
1:45 p. m.—Marriage License romances.
7:30—The Lone Ranger. MBS.
9—Famous Jury Trials. MBS.

ON OTHER STATIONS.

5 p. m.—WMAQ—Malcolm Claire's child stories. [New station.]
6—WENR—Description of Carnival from Rio de Janeiro.
7—WBBM—Horace Heidt's Brigadiers—Music from the new pictures.
7—WLS—Helen Hayes in "Bambi."
7—WMAQ—Fibber McGee and Molly and Ted Weems' music.
7:30—WBBM—Pick and Pat.
7:30—WMAQ—Richard Crooks and Margaret Speaks.
7:30—WLS—Frank Munn and Natalie Bodanya.
8—WLS—Ohio Society of New York banquet—Dr. Glen Frank, speaker.
8—WMAQ—Warden Lawes.
8—WBBM—Radio Theater with Anna Sten and Gene Raymond in "Graustark."
8:30—WMAQ—Richard Himber's Champions.
8:30—WENR—Jack Pearl.
9—WBBM—Wayne King.
9—WMAQ—Contented hour with Vivian della Chiesa, Doring Sisters, Lullaby Lady, and Frank Black's music.
9:30—WMAQ—Senator Alben Barkley on "Flood Rehabilitation and Control."

ANSWER THIS THROBBING LOVE PROBLEM WIN A LOVELY GRUEN WATCH
HEAR "LINDA'S FIRST LOVE"
STATION WBBM 3:45 P.M. Mon., Tues., Wed., Thurs., Fri.
Five Ladies' 17-jewel Gruen Curvex Watches Given Away Every Week FREE! Nothing to buy!
KROGER HOT DATED COFFEES

HAPPY BIRTHDAY
club ALABAM
TONIGHT BERNARD & HENRIE Celebrate 1 Solid Year on Rush St.
LILLIAN BERNARD & Flo HENRIE
DINNER de Luxe $1.00
Charcoal broiled steaks
The female Van and Schenk
McCUNE SISTERS 4 ORCHESTRAS
Continuous Dancing 5:30 P. M. to 5 A. M.
NO COVER—NO MINIMUM
CLUB ALABAM 747 RUSH Delaware 0808

IT'S HOT!
THE CRAZY SHOW
HOTEL SHERMAN COLLEGE INN

Pupils Show New Methods in School Art

Mrs. Walter S. Brewster was reëlected president of the Chicago Public School Art society at its annual meeting Saturday at the Arts club. Mrs. William A. Nitze, first vice president; Mrs. Clay Judson, second vice president; Mrs. Dallas B. Phemister, recording secretary, and Mrs. Henry G. Gale, treasurer, all were reëlected, also. Two new directors were added to the board, Mrs. Ernest A. Hamill and Mrs. John C. Murphy, and the following were reëlected: Mrs. Tilt Bartlett, Miss Margaret Fisher, Mrs. Charles B. Goodspeed, Mrs. Duncan Hodges, Mrs. Carl Kelly, Mrs. Potter Palmer, Mrs. Inez Stark, and Mrs. Charles H. Wacker.

After the business meeting Miss Elizabeth Wells Robertson, director of the art department of the Chicago public schools, told of the work being done in her department, work so different from the sort of art taught in schools when most of those at the meeting were students that every one said longingly, "I wish I were a child now." To illustrate her talk there was an exhibition of work done by children from kindergarten through high school and some of the pictures were so admired that an effort was made to persuade Miss Robertson to arrange so that the pictures could be sold and the proceeds used to buy more art materials for the school children.

A group of children was present, too, to illustrate how they work under the modern system of art instruction.

AMUSEMENTS.

ERLANGER 127 N. Clark. Sta. 2461 SEATS NOW
D'OYLY CARTE OPERA CO. from London GILBERT & SULLIVAN OPERAS
TONIGHT "THE MIKADO"
Week Feb'y 8th—Tomorrow Eve., "The Mikado"; Wed. Mat. & Eve., "Iolanthe"; Thurs., Fri. Eves., "The Gondoliers"; Sat. Mat. & Eve., "The Yeomen of the Guard."
Week Feb'y 15th—Mon. Tues. Eves., "The Gondoliers"; Wed. Mat. & Eve., "The Mikado"; Fri. Eves., "Iolanthe"; Sat. Mat. & Eve., "Trial By Jury" and "The Pirates of Penzance."
Week Feb'y 22nd—Mon.-Tues. Eves., "Iolanthe"; Wed. Mat. & Eve., "The Gondoliers"; Thurs. Eve., "The Mikado"; Fri. Eve., "Patience"; Sat. Mat. & Eve., "Cox and Box" and "H. M. S. Pinafore."
Week March 1st—Mon.-Tues. Eves., "The Yeomen of the Guard"; Wed. Mat. & Eve., "Trial By Jury" and "The Pirates of Penzance"; Thurs. Eve., "Patience"; Fri. Eve., "The Gondoliers"; Sat. Mat. & Eve., "The Mikado."
PRICES—EVENINGS: Orchestra, $3.30, $2.75; Bal., $2.75, $2.20, $1.65; Second Balcony, $1.10. MATINEES: Orchestra, $2.20; Balcony, $1.65, $1.10; Second Balcony, 55c.
SEATS NOW FOR ALL PERFORMANCES

GRAND OPERA HOUSE Nightly at 8:30 MAT. SAT. ONLY
Good Seats at Box Office For All Performances
LAST WEEKS! Great All-Star Stage Revue
ZIEGFELD FOLLIES
FANNIE BRICE—BOBBY CLARK
Harrison & Fisher—The Preissers
Stan Kavanagh—Cherry & June Preisser
JANE PICKENS—GYPSY ROSE LEE

SELWYN Nightly at 8:30 Pop. Mts. Wed.-Sat. 50c-$1.50
Extra Mats. Friday, Feb. 12 (Lincoln's Birthday), and Feb. 22 (Washington's Birthday).
CHARLOTTE GREENWOOD
IN THE NEW NONSTOP LAUGH SUCCESS "LEANING on LETTY"

HARRIS Tonight, 8:30
Popular Wed. Mat. 50c to $1.50
SAM H. HARRIS presents the Dizzy Comedy "YOU CAN'T TAKE IT WITH YOU"
by MOSS HART and GEO. S. KAUFMAN
Eves. 50c-$3.30 Sat. Mat. 50c-$2.

BLACKSTONE 8:30 TONIGHT—FINAL WEEK
NEXT MATINEE WEDNESDAY
Within These Walls
Any Performance—25c, 35c, 55c

OPENING TONIGHT Entire New Show!
SHE'S HERE! Marion Morgan "Darling Darling of the Dance"
Buddy Walker Master of Ceremonies
and Many Others
Dinner Served Nightly $1.50
No Cover Charge
AUSTIN MACK and His C. B. S. Orchestra
HARRY'S NEW YORK CABARET 400 N. WABASH AVENUE

ETHEL SHUTTA
Stan Kavanagh
Bernhardt & Graham
Casino Dancers
Pierre Andre
and other features
GUS ARNHEIM Orchestra
Congress Casino
CONGRESS HOTEL

Chicago to Ask Radio Questions on High Court

BY LARRY WOLTERS.

Chicago listeners will gather at local NBC studios next Thursday evening to participate in the American Town Meeting of the Air broadcast which is to discuss the moot question, "Should the Powers of the Supreme Court Be Limited?" over a coast to coast network. Under guidance of Attorney Richard P. Davis, Chicagoans through a two-way telephone circuit, will ask the speakers [who will be in New York] questions during the open forum period that regularly follows the formal discussion. Questions and answers, of course, will be heard on the air. The speakers will be Congressman Maury Maverick [D., Tex.] for the affirmative and Frederick W. Wood, New York attorney, negative.

Making formal announcement of its baseball plans for the season, WJJD confirmed an exclusive report in this column of Saturday that John Harrington would handle the series and that noted guest personalities would be featured. Our report that one of these was to be Babe Ruth was pronounced premature. Those already engaged include Joe E. Brown, who will be here for four weeks; Mordecai Brown, and Lew Fonseca, who is organizing a city-wide school of baseball for youngsters in connection with the broadcast series.

If American radio listeners owe David Sarnoff, president of RCA, a vote of thanks for putting the Metropolitan Opera on the air this season, they should be doubly grateful for his new musical coup—obtaining the promise of Arturo Toscanini to come back to the United States at the end of this year to organize a new radio philharmonic orchestra.

Mundelein to Observe 21st Anniversary as Archbishop

Cardinal Mundelein tomorrow will observe the 21st anniversary of his arrival in Chicago to become archbishop. His appointment to that office was made in Rome Dec. 9, 1915.

MOVED FROM WENR TO WMAQ
★ TONIGHT ★ 6.45 P.M.
PASSING PARADE
A RED NETWORK PROGRAM WITH JOHN NESBITT
SPONSORED BY THE MAKERS OF THE NEW FACE CREME DUART'S CREME OF MILK
LOOK FOR IT AT ALL COSMETIC COUNTERS

TONIGHT
GENE RAYMOND ANNA STEN in "GRAUSTARK"
with James Gleason
LUX RADIO THEATRE
Directed by CECIL B. DeMILLE
8 P. M. Central Standard Time
WBBM
and Coast-to-Coast Columbia Network

GOODMAN BROS.—HEADQUARTERS FOR QUALITY YARNS
Save Money on Quality Yarns
MONDAY—TUESDAY—WEDNESDAY ONLY
No Advance in Prices
Select from the largest variety of colors and shades to be found anywhere.
Venetian Flake Nub Cotton...oz. 16c
A yarn spun from cotton interwoven with silk rayon, in new pastel shades.
Boucle...oz. 12½c
Germantown Knitting Worsted...oz. 14c
Southland Flake Nub Cotton...oz. 12½c
Shetland Floss...oz. 14c
Rainbow Tweed...oz. 17c
Chenille Broche...oz. 14c
Willow Crepe...oz. 22c
Sport Yarn...oz. 22c
Zephyr Germantown for Afghans...oz. 16c
Zephyr Pompadour...oz. 20c
Saxony...oz. 22c
Crepe...oz. 22c
All Yarns Guaranteed
Only the BEST GRADES of wool and HIGHEST QUALITY dyes are used in the manufacture of Goodman Bros.' yarns.
FREE LESSONS AT ALL STORES
Garments Hand Cleaned and Blocked by Experts...1.50
Mail Orders Promptly Filled
Send for free catalogue of over 200 actual samples to Goodman Bros., Dept. T, 406 South Wells Street, Chicago.
Goodman Bros.
Shop at Your Neighborhood Store
LOOP: 406 S. WELLS ST., Open Tuesday Evenings.
NORTH: 4535 BROADWAY, Open Tuesday and Thursday Evenings.
SOUTH: 1408 E. 55TH ST., Open Tuesday and Thursday Evenings.
NEW STORE: 6246 S. ASHLAND, Open Tuesday and Thursday Evenings.
WEST: 5667 W. MADISON, Open Tuesday and Thursday Evenings.
NEAR LOOP: 8 S. UNION AVE., Open Sundays.
EVANSTON: 1741 SHERMAN AVENUE.

A DOUBLE CASH PRIZE OFFER! $10,000 WILL BE GIVEN FOR SOLVING

ROOSEVELT INAUGURAL Crossword Puzzles

A new puzzle appears each day in the Daily Tribune. An unfinished biographical item appears beneath each puzzle. Solve the puzzle, find the missing word or words and insert them in the items. This will give you an interesting account of events in President Roosevelt's life. When you have completed the entire set of 44 puzzles, send them in. For rules and previous puzzles get back copies from your newsdealer or the Tribune.

No. 33—"ROOSEVELT INAUGURAL CROSSWORD PUZZLES"—Chicago Tribune

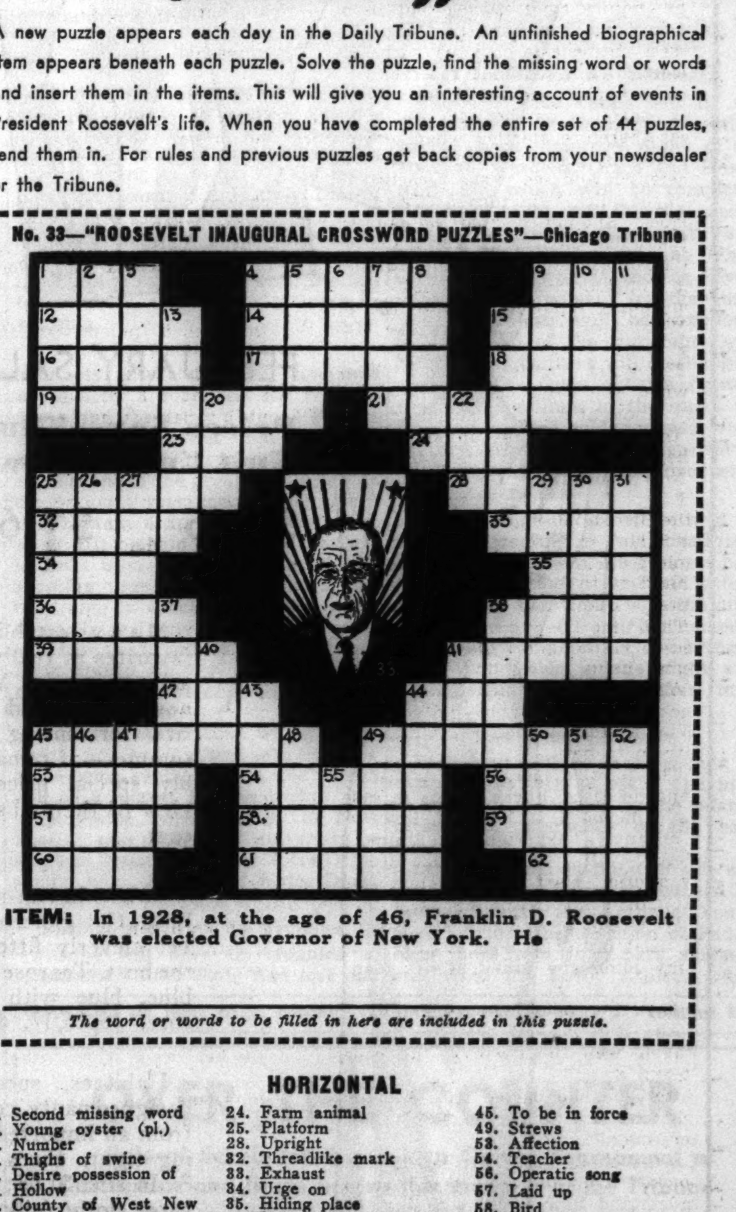

ITEM: In 1928, at the age of 46, Franklin D. Roosevelt was elected Governor of New York. He

The word or words to be filled in here are included in this puzzle.

HORIZONTAL

1. Second missing word
4. Young oyster (pl.)
9. Number
12. Thighs of swine
14. Desire possession of
15. Hollow
16. County of West New York
17. Center of activity
18. Leave undone
19. Connected system
21. Journeys
23. Part of "to be"
24. Farm animal
25. Platform
28. Upright
32. Threadlike mark
33. Exhaust
34. Urge on
35. Hiding place
36. Lampreys
38. Peruse
39. Shoe stretchers
41. Third missing word
42. Corded fabric
44. Vital fluid
45. To be in force
49. Strews
53. Affection
54. Teacher
56. Operatic song
57. Laid up
58. Bird
59. Playing group
60. Japanese monetary unit
61. Row of shrubs
62. Drink

VERTICAL

1. In that case
2. Merchandise
3. Leave out
4. Alarm
5. Meat
6. Salutation
7. Temporary shelter
8. Gaze
9. Uninteresting
10. Wicked
11. Clears over expenses
13. Contents of drain
15. Disguised
20. Metal
22. Reduce to humility
25. Rainy snow
26. Wild beast
27. Corner
29. Sea duck
30. Choicest part
31. Moves in certain direction
37. First missing word
38. Do again
40. High waves
41. Mariner (Bookish)
43. Throw
44. Irresponsible fling
45. Drama
46. Garment
47. Lay smooth
48. Attraction
49. Melody
50. Space
51. Tune the radio
52. Identical
55. Small child

THE NEXT PUZZLE WILL APPEAR IN TOMORROW'S TRIBUNE

Store Hours Beginning Today: 9:30 A. M. to 5:30 P. M.

CARSON PIRIE SCOTT & CO

$22.95

LACE FOR DRESS

Lacy leaves are appliqued on to the sheer skirt of this dinner dress and on the waist-length cape. A huge rhinestone clip glitters at the V neck. Black, West Point blue, royal blue, peach, white. 36 to 44.

Moderate Price Frocks, 4th Floor.

Continuing the February Sale

PRINTS

Hand-Screened **All-Silk**

New in Design **Pure-Dye**

$2.50 a yard for Prints whose quality and unusual brilliance of color and design are literally printed all over them. Large and small designs, gay or dark colors, in combinations that fashion experts will praise to the skies, combine to make a sale value as superior as it is timely with spring just around the corner.

Very Specially Priced at

$2.50 Yd.

STYLE SHOW

Spring Fabrics and Fashions Modeled Today at 2:30 P. M.

Presented by Miss Nita Risch of the Pictorial Pattern Company at 2:30 today, Tuesday and Wednesday. All styles are made from Pictorial Patterns and feature new silks, woolens, rayons, cottons and acetates to be found at Carson's and will be modeled in the *Fabrics Sections, Second Floor.*

Silks, Second Floor.

L'Aiglon Combines

VIVID NEW PRINTS TAILORED STYLES $5.95

In These Washable Crepe "Daytimes"

1. Jacquard crepe in navy, dubonnet, green, black grounds, with white dots. 12 to 20.

2. Youthful and very delicate in a pastel flower print. Scalloped trim and dainty flower buttons. Aqua, rose, maize or ivory grounds. 14 to 42.

3. This paisley print wears paisley border designs. Two piece with peplum. Rust, blue, green, gold. 12 to 20.

4. A vivid daisy print with plain, contrasting ascot and buttons. Black, navy, aqua, rust, copen. Sizes 12 to 40.

5. Triangular dots add printed interest to this jacquard crepe frock in a classic tailored style. Navy, black, green, dubonnet, brown. 16 to 44.

Daytime Dresses, Third Floor.

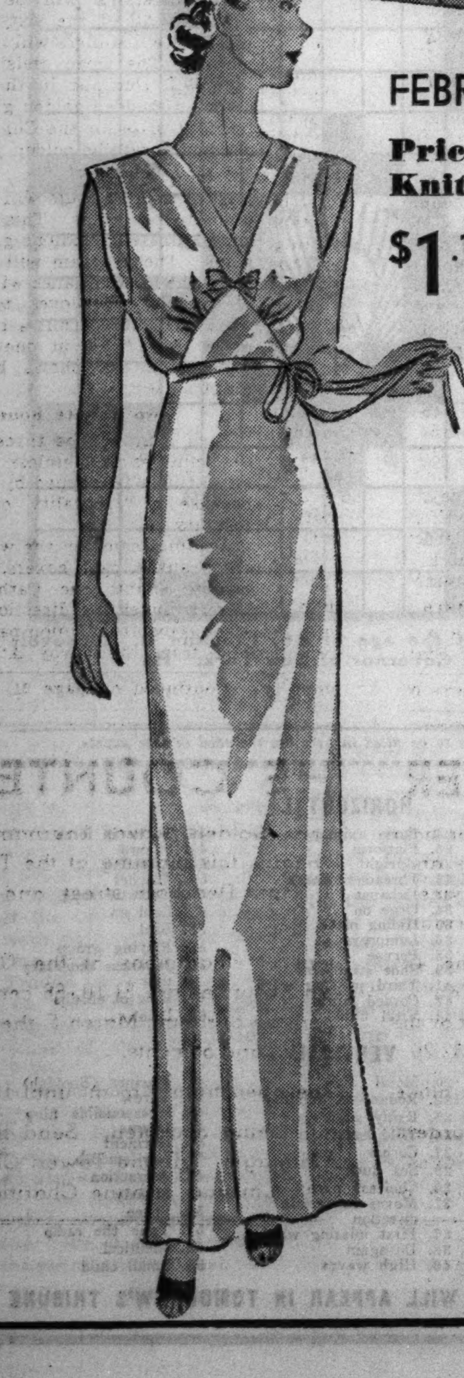

FEBRUARY SALE

Prices Say—"Buy Knit Undies Now"

$1.15 to $1.65

Many established favorites at really big savings in price. Many new styles and fabrics for spring and summer—at remarkably special prices in view of their rising cost.

Gowns in run-resist knit. Cut generously, yet cleverly fitted at the bust. Tearose with blue, blue with tearose. 15, 16, 17. $1.50.

Habitees, specially designed panty, copied from an imported riding tight. Sizes 5 to 8. In silk, $1.65; mixture cloth (silk and rayon), $1.35. Vests to match, $1.45 and $1.

Skintights, long panty sketched, or in medium length, cut to hug the figure. In mixture cloth, sizes 5 to 8, $1.15; vest, $1.

Mail and telephone orders filled—State 2000. Knit Undies, Third Floor.

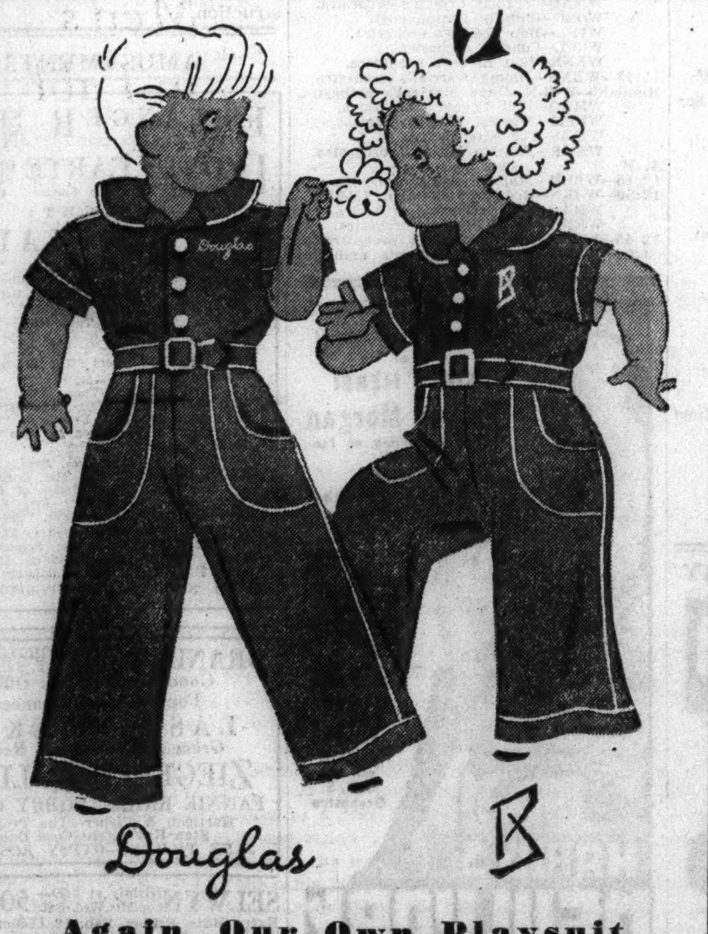

Again, Our Own Playsuit Lettered with Name or Initial

$1 Lettered Without Charge for Three Days Only

Playsuits that mothers and fathers, too, have requested again and again. Our special design in royal blue percale, piped with white. Double stitched seams, big pockets, easy to button buttons, long legs. For boys or girls. Sizes 1 to 6x.

Mail and telephone orders filled—call State 2000. Give exact size of suit and name or initial to be lettered. Sorry, no C. O. D's. on monogrammed merchandise.

At 2 P. M. today, Talkie, "Study of Infant Behavior." Demonstration, "Baby's Bath," by our Graduate Consultant Nurse, Miss Mallah.

Baby Shop, Third Floor.

NEW SLIPS

That Give That Sculptured Look!

$3

Slips designed to complement both your silhouette and your new frock, beautifully tailored, designed and detailed with that "made to measure" look. Each comes in sizes 32 to 44.

1. Triple woven crepe makes a shadow panel unnecessary. Molded bias style. Tearose, white, $3.

2. Our Miss Swank slip, in lacy satin version. Straight-cut side panels prevent twisting and riding up. In tearose. $3.

3. Satin bias slip with fitted top. Hemstitched detail. Tearose or white. $3.

4. Fine quality silk satin in a straight-line style, fitted at the top. Tearose and white. $3.

Lingerie, Third Floor.

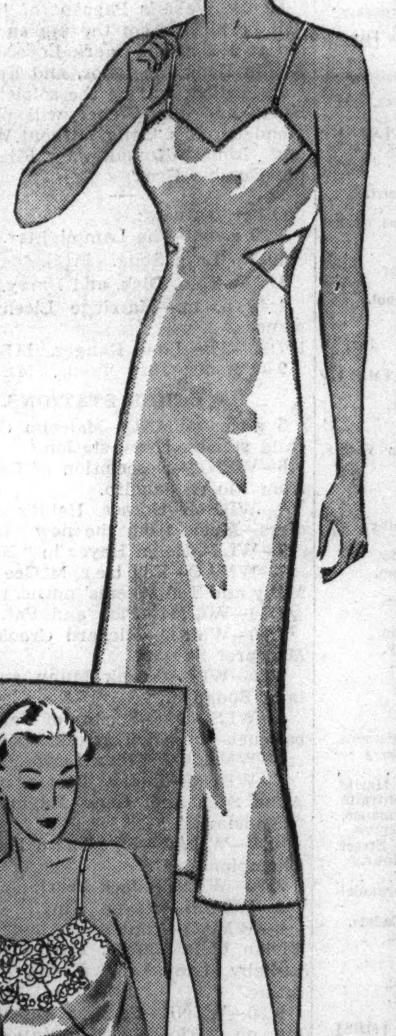

CLEARANCE

Winter Apparel Fresh and New

Prices Substantially Lowered

With long days of winter still stretching ahead, here's an opportunity to fill out the gaps in your wardrobe at great savings. Coats of many types are included—and dresses for every occasion.

BETTER COAT SHOP

17 Fur Trimmed Dress and Sports Coats *were $89.75, now $68*

10 Fur Trimmed Dress Coats *were $89.75, now $48*

10 Fur Trimmed Dress Coats *were $110, now $88*

35 Untrimmed Winter Sports Coats *were $29.75, now $19.75*

WOMEN'S MODERATELY PRICED DRESSES

46 Crepe Afternoon Frocks *were $19.75 to $22.75, now $15*

126 Crepes, Woolens, Transparent Velvets *were $16.95 to $22.75, now $7.95*

57 Crepes, Woolens, Transparent Velvets *were $10.95 to $16.95, now $5*

MISSES' MODERATELY PRICED DRESSES

90 Crepes, Wools and Lames *were $10.95 to $22.75, now $5*

45 Crepe and Woolen Frocks *were $10.95 to $22.75, now $7.50*

117 Crepes, Woolens, Lames *were $16.95 to $22.75, now $10*

WOMEN'S BETTER DRESSES

33 Crepes, Transparent Velvets, Metals *were $25 to $39.75, now $10*

38 Crepes, Transparent Velvets, Metals *were $39.75 to $50, now $15*

10 Evening and Dinner Frocks *were $29.75 to $35, now $15*

EVERY DAY FROCKS

79 Women's and Misses' Crepes *were $7.95 and $10.95, now $2.95*

159 Women's and Misses' Crepes *were $7.95 and $10.95, now $5*

SPORTS SHOP

75 Sports Crepe Dresses *were $12.95, now $7.50*

30 Flannel Skirts with Matching Sweaters *were $4.95, now $2.95*

71 Twin Sweater Sets *were $3.95, now $2.95*

TEENYA SHOP

104 Plain Crepe Afternoon Frocks *were $10.95, now $5*

31 Plain Crepe Afternoon Frocks *were $12.95, now $7.95*

12 Untrimmed Sport Coats *were $16.95, now $10*

15 Fur Trimmed Dress Coats *were $44 to $69.75, now $39.75*

FUR SHOP

9 Lapins and Mendozas (dyed coney) *were $49.75, now $38*

5 Lapins and Mendozas (dyed coney) *were $79.75, now $58*

1 Kid Caracul and 3 Muskrats *were $98, now $78*

EVENING SHOP—TEENYA AND MISSES' SIZES

89 Evening and Dinner Frocks *were $15 to $45, now $10*

30 Evening and Dinner Frocks *were $12.95, now $7.95*

Also a group of evening wraps radically reduced

MATERNITY SHOP

Just 24 dresses reduced to $5, $10, $15

GIRLS' SHOP—FIFTH FLOOR

A group of girls' coats, dresses, and ski suits radically reduced

This Merchandise Cannot be Accepted for Credit, Refund or Exchange

Sorry, No Mail or Telephone Orders.

Women's and Misses' Apparel, Fourth Floor. Girls' Room, Fifth Floor.

SECTION TWO
SPORTS MARKETS
WANT ADS

Chicago Daily Tribune
THE WORLD'S GREATEST NEWSPAPER

MONDAY, FEBRUARY 8, 1937.

FOR HOME BUYERS
You are far more likely to find the home you want offered in the Tribune want ad section. Consult the want ads today.

OPEN 1937 GOLDEN GLOVES TOURNEY TONIGHT

BLACKHAWKS WHIP AMERICANS, 5-1, FOR 9TH VICTORY

MARCH GETS 2 GOALS TO LEAD NEW YORK ROUT

Chicagoans Cling to Playoff Hopes.

A Welcome Foe

CHICAGO [5].		AMERICANS [1].
Karakas	G.	Moore
Seibert	L. D.	Jerwa
Blair	R. D.	Murray
Trudell	C.	Chapman
Gottselig	L. W.	Schriner
March	R. W.	Wiseman

SPARES.

Chicago—Wiebe, Brydson, Burke, Thompson, Levinsky, Jackson, Kelly, Romnes, Larochelle, Palangio.

New York—Graham, Stewart, Cunningham, Carr, Lamb, Emms, Anderson, Hemerling, Jenkins.

FIRST PERIOD.

Scoring—Lamb [Stewart], 6:40; March [Romnes-Palangio], 16:25.

Penalties—Murray [charging], Brydson [tripping], Anderson [tripping].

SECOND PERIOD.

Scoring—March [Seibert-Gottselig] 1:50.

Penalties—Larochelle [roughness], Schriner, [roughness], Jerwa, [tripping].

THIRD PERIOD.

Scoring — Kelly [Blair-Palangio], 9:15; Thompson [Levinsky-Burke], 14:10; Seibert [Palangio], 17:00.

Penalties—Burke [slashing], Cunningham [interference], Romnes [high sticking], Cunningham [holding], March [high sticking].

Officials—Ion and Mitchell.

BY CHARLES BARTLETT.

Harold, Regis, and Elwyn are well again. And Alfie is feeling a bit ill.

Nine thousand hocky fans who watched the Blackhawks smite the New York Americans, 5 to 1, at the Chicago Stadium last night for their ninth victory of the season are personally acquainted with these facts.

They saw Harold, better known as Mush March, score the first two Chicago goals. Harold had been out of action for five games up to last Sunday, and then was used only sparingly.

They saw Elwyn, sometimes called Doc Romnes, play his first game in twenty-two matches, play it like the old Doc, and help March score the latter's second goal. And just when the Americans were getting uppity, Regis, who is called Pep Kelly, batted home the third Chicago score. Like March and Romnes, Kelly has been a member of the invalid corps of late.

These three would have been sufficient to make Alfie ill. Alfie is Alfie Moore, goal keeper of the Americans. But just to add to his woes, Paul Thompson and Earl Seibert also contributed goals in the final period.

Lamb Nets Rebound.

The Hawks were still chiding themselves late last night for failure to duplicate their 9 to 0 victory over the Americans of a few days back, but were consoled by Detroit's 8 to 0 whipping of Boston. The two results leave the Hawks four and a half games back of Boston, and with a reasonable hope of sliding into the cup playoffs.

The American offense asserted itself for the first time in the seventh minute, and quite conclusively. The two elders, Stewart and Lamb, joined Cunningham on a rush that brought the first goal of the night. Stewart swept in for a shot which Karakas blocked neatly, only to have Lamb follow in and bat the rebound home. The time was 6:40.

Penalties to Murray for smacking March into the wood work and to Brydson for tripping evinced nothing more than several futile rushes. Finally, Anderson was sent away for dropping Gottselig on the back of his head just as John was set to whip the puck past Moore, and the Hawks came through with the tying goal. Romnes and Palangio worked the disc down and eventually conveyed it to March, who smashed it home from in front of the cage in 16:25.

March Gets Another.

The second period was less than two minutes old when Gottselig took the puck just over the American blue line, and pushed it along to Seibert. The big Dutchman sailed into New York territory, circled the American cage and lined the rubber out to March, who rushed up to lure Moore out of his cage and put the Hawks out in front, 2 to 1, in 1:50.

A penalty to Burke for slashing Schriner in the closing seconds of the second period found the Hawks short handed at the start of the third. The Americans organized an attack so warm that the Chicago defense and Karakas were hard pressed to ward off the tying goal.

Kelly, Trudell, and Palangio collaborated on the Hawks' third goal, Pep counting on a grand angle shot as the climax of this rush. The time was 9:15.

Thompson made the fourth Chicago goal in 14:10 with the deft assistance of Levinsky and Burke, the former setting up the shot for Paul after the trio had dashed almost the length of the rink. Less than three minutes later, Palangio relayed the puck to Seibert, who lined it past Moore in 17:00 for the evening's final goal.

THE GUMPS—BACK FOR ANOTHER LESSON

M'LAUGHLIN GETS A RIDE ON FIGHT MERRY-GO-ROUND

Foley, Triner Explain All to Jubilee Group.

Chicago's heavyweight championship prize fight merry-go-round took another whirl yesterday.

There being nothing to quarrel about with Detroit and New York over the site of the bout, a little domestic bickering entered into the arrangements to provide the day's amusement.

The verbal exchanges started with a statement by Maj. Frederic McLaughlin, chairman of the sports committee for Chicago's charter jubilee, expressing some reluctance to fall in with the plan of the Sporting Club of Illinois, which is promoting the Jim Braddock-Joe Louis fight in Chicago next June, to enlist the aid of Mayor Kelly's centennial committee.

"I am not sure that the committee wants to participate in the promotion," Maj. McLaughlin said. "Before we take any part in it we want to be assured that it is being promoted entirely by Chicago people and that it will be distinctly a jubilee enterprise.

Mr. Foley Explains.

"Up to this time the sports committee has had nothing to do with the arrangements for the fight; it is being arranged entirely by other interests. Our committee was organized to advertise the good name of Chicago, and if we enter into the arrangements for the fight we will appoint a committee of Chicagoans who will reflect credit upon the city. We will not have it promoted by outsiders."

Publication of Maj. McLaughlin's statement brought from Joe Foley, matchmaker of the Sporting club, an explanation of the club's reasons for not having brought the jubilee committee onto the scene earlier.

"The intention behind all negotiations for the fight from the very start has been to make it a centennial jubilee proposition," Mr. Foley said. "At one of the first meetings of the committee it was suggested that a heavyweight championship fight be brought here as the big sports spectacle of the celebration. The business and civic leaders present agreed that such an event in Chicago would be impossible. At that time Sheldon Clark [president of the Sporting club] already had a verbal agreement with the fighters' managers for a bout here, but the plans were in such a nebulous state that we would have been laughed at had we revealed them then.

Mr. Triner Explains.

"In all our discussions we had the centennial in mind and when all arrangements were completed, we intended to lay the whole thing before the jubilee committee and let it take up the fight as its own promotion. We understand that the committee has solicited contributions from business men for the jubilee celebration with the idea of bringing a fight here, and we fully intended to let them take all the credit for it after everything had been settled. The whole trouble is that the plans were revealed prematurely in New York a week ago before we could lay them before the committee. We had planned to make public announcement at the formal signing ceremony with the jubilee committee in charge of that affair."

Joseph Triner, chairman of the state athletic commission, who has been active in bringing the fight to Chicago, also explained that it had been planned as a centennial spectacle, with the full support of Gov. Horner and Mayor Kelly.

"When the fight was first proposed," Mr. Triner said, "I contacted the governor and asked him to contact the mayor and ascertain whether a fight for the championship of the world would be given official support. The mayor, as one who is in-

[Continued on page 21, column 6]

SEVEN FUTURE CHAMPIONS

Members of the Lake Shore Athletic club's swimming team keep in training through the winter with daily workouts. They expect to win some titles this year. Among the prospective champions on the squad are (left to right) Lois Zahn, Marlys Lapin, Louise Yates, Muriel Berndt, Wanda Bowman, Arlite Smith, and Ethel Hurtienne. [TRIBUNE Photo.]

Swanson and Miss Horn Win U. S. Ice Titles

Petoskey, Mich., Feb. 7.—(AP)—Marvin Swanson of Minneapolis won the senior men's title in the national amateur speed skating championships which closed here today.

MATTY HORN.

Maddy Horn of Beaver Dam, Wis., beat out Dorothy Franey, St. Paul, Minn., defending champion, for the women's title, while Alex Hurd of St. Louis, former Canadian Olympic skater, took second place in the men's competition.

Today's events were run off in cloudy, snowy weather with the temperature around 20 degrees above zero.

Bob Hackenback, Chicago, won the senior men's five mile race, with George Shimek, Cedar Rapids, Ia., second, and Swanson third. Swanson captured the 880 yard event in 1:19.1, with Hurd second and Leo Freisinger, Chicago, third. Swanson collected 80 points to win the title and become the first skater since Bobby McLean to annex the championship three years in a row. McLean, now a professional, held the title from 1911 to 1914, inclusive.

The point totals were: Swanson, 80; Hurd, 70; Freisinger, 50; Eddie Schroeder, Chicago, 50; Del Lamb, Oconomowoc, Wis., 40; Bob Hackenback, Chicago, 30; Allan Potts, Brooklyn, 20; Dick Beard, Minneapolis, 20; George Shimek, Cedar Rapids, Ia., 20; Bud Scholtz, St. Paul, 20; Al Kucera, Chicago, 10, and Darrell Albrecht, Cleveland, 10.

Miss Horn was far out in front in the women's competition wtih 135 points. Miss Franey collected 115.

Talking It Over

BY ARCH WARD.

[Copyright: 1937: By The Chicago Tribune.]

JIM KELLY of De Paul, who will move to Minnesota April 1 as track coach and assistant football coach, played on the same football team with Frank McCormick, the Gophers' athletic director, at South Dakota university. . . . The Arlington Park Jocky club hasn't picked a successor to George Brown of Maryland who resigned as steward the other day to accept a similar post at a new track in Delaware. . . . There is also a stewardship open at Hawthorne due to the death of C. W. Hay of Frankfort, Ky. . . . His death occurred last summer soon after the Hawthorne season had ended. When Ernie Nevers, one of football's all time greats, reported to Irl Tubbs, Iowa's new coach, who then was handling the Superior, Wis., eleven, he was a guard. . . . After his first season Tubbs moved him to end. . . . Nevers played in the back field during his career at Stanford. . . . Clark Griffith, owner of the Washington Senators, is wintering at Orlando, Fla. . . .

Glenn Presnell, for several years a back field star with the Detroit Lions, will be an assistant coach at Kansas next fall. . . . George Halas has a rule on his Bears football team that no gambling is permitted. . . . After their 20 to 20 game with the Green Bay Packers in Los Angeles some of the players asked him if they could go to Santa Anita. . . . They insisted they had a long shot that was hot. . . Halas spent half an hour trying to convince them there was no such thing as a sure shot at the race track. . . . Hoping to teach them a lesson by experience, he finally agreed to let them play their long shot at his expense. . . . He gave them $15 to lay across the board. . . . Much to his embarrassment, the boys returned that evening and laid $115 in his lap. . . . Dizzy Dean overrates his golf game to the point where it is costly. . . . Dr. E. A. Frankel and Rube Metz, Chicago boxing judges, will officiate at the finals of the Davenport Times Golden Gloves tournament Thursday night. . . .

The new track rules incorporate an ingenious way of avoiding to a great extent splitting of points and ties in the high jump and pole vault. . . . If two jumpers, for example, clear the bar at 6 feet 4 inches and miss at 6 feet 5 inches, first place goes to the man who cleared in the fewest trials. . . . If one man cleared in one jump and the other cleared in two, the man who made it in one is the winner. . . . If they cleared on the same jump, the bar is lowered, say to six feet, then gradually raised until one clears before the other. . . . It is possible for a man to break a world's record in a jump off for the medal and points without getting credit for the record, since he previously has missed below the world's record in actual competition. . . .

Ten Years Ago Today—Ty Cobb, who was reinstated in organized baseball, signed to play ball for Connie Mack's Philadelphia Athletics for a reported salary of $75,000. . . .

Patty Berg, Jean Bauer Win Charity Golf Match

Coral Gables, Fla., Feb. 7.—(AP)—Patty Berg of Minneapolis and Jean Bauer of Providence, R. I., defeated the professionals, Helen Hicks of Hewlett, N. Y., and Mildred [Babe] Didrikson of Dallas, Tex., 1 up, in an exhibition golf match today.

Sarazen, Mrs. Vare Beat Bernice Wall, Bill Burke

Bellair, Fla., Feb. 7.—(AP)—Mrs. Glenna Collett Vare of Philadelphia paired with Gene Sarazen today to defeat Bernice Wall, Oshkosh, Wis., and Billy Burke, professional, 5 and 4 in a selective drive two ball match here.

America Wins Men's Doubles in Table Tennis

BADEN, Austria, Feb. 7.—(AP)—Ruth Hughes Aarons of New York lost the world's women's table tennis singles championship tonight when her final round match with Trude Pritzi of Austria was ruled "no contest" and the title was declared vacant for 1937.

JIMMY McCLURE.

The American contingent took one championship, the men's doubles, when Bud Blattner of St. Louis and Jimmy McClure of Indianapolis defeated Ed Bergmann and Goebel of Austria, 19-21, 20-22, 22-20, 21-13, 21-11, in the final round.

Bergmann won the men's singles, beating Erlich of Poland three sets to two; the Czechoslovakian team of Votrubcova and Vana took the mixed doubles, blanking their countrymen, Kettnerova and Kolar, 3-0, and Depetrisova and Votrubcova of Czechoslovakia captured the women's doubles, defeating Osborne and Woodhead of England, 3-0.

The Aarons-Pritzi women's singles final was halted after officials had intervened several times in order to prevent stalling. One set went almost two hours before it was finished. When the match was called off, the Austrian woman was leading 21-12, 8-12, 19-16.

"It is regrettable, but the match was no contest," explained Capt. Cinnater after the official ruling declaring the title vacant for this year.

The United States' last team in the mixed doubles, Abe Berenbaum of New York and Emily Fuller of South Bethlehem, Pa., was eliminated earlier in the semi-finals, losing their match to Votrubcova and Kolar.

PURDUE-GOPHER BATTLE IS KEY TO BIG TEN RACE

Outcome Will Determine Illinois' Chief Foe.

Big Ten Standings

	W.	L.	Pct.	Pts.	O.P.
Illinois	5	1	.833	217	193
Purdue	4	1	.800	193	155
Minnesota	3	1	.750	119	83
Ohio State	4	2	.667	157	166
Michigan	4	2	.667	202	184
Indiana	4	2	.667	216	201
Northwestern	2	3	.400	171	162
Wisconsin	1	4	.200	140	168
Iowa	1	5	.167	173	198
Chicago	0	7	.000	156	234

GAMES TONIGHT.
Northwestern at Iowa.
Chicago at Indiana.
Ohio State at Wisconsin.
Purdue at Minnesota.

Three teams in the current Western conference basketball race, Illinois, the leader; Purdue, and Minnesota, each have lost one game. Tonight, the Boilermakers and the Gophers will meet in critical combat at Minneapolis, the winner to continue as the only immediate competitor for the Illini. On Saturday, Illinois faces Chicago at the Midway. Until last Saturday night, Illinois might have presumed that its sixth conference victory was only a matter of donning uniforms.

But, see what happened last Saturday night.

Chicago whipped the previously undefeated Loyola university quintet, conqueror of Indiana one week ago, 41 to 28. Illinois lost to Notre Dame's revived team, 41 to 33. These facts, plus the score of the first Illinois battle with the Maroons, a stern fight at Champaign in which the Illini were returned victors, 28 to 22, after the Chicago five had led until the last ten minutes, are enough to serve as warning.

Irish Back in Form.

Illinois' defeat at Notre Dame was not exactly a surprise. On Wednesday night, the Irish whipped Purdue and definitly showed that the team had come back to the form which made it one of the greatest quintets in the nation a year ago. Meyer, Moir, and Nowak, a splendid scoring trio, are hitting again. Moir, in particular, has been the dashing, dribbling, shooting star whom no guard has been able to check. Saturday night, when Notre Dame avenged its defeat at Champaign earlier in the season, Moir scored eight times from the field and hit three of five shots from the penalty line.

If Notre Dame now whips Pittsburgh, for the Panthers won on their home court as did Illinois, the season will be a success for the Irish. This week Notre Dame travels to New York to play New York university in Madison Square Garden. Notre Dame should win. That is, if Notre Dame can continue the same scoring pace.

Purdue Will Have Its Troubles.

Purdue will have its troubles at Minnesota. Ohio State had lost one

[Continued on next page, column 1]

START FIGHTING IN TWO RINGS ON WEST SIDE

Ninety Bouts in Two Divisions.

Gloves Facts

Event—West Side Golden Gloves preliminaries.

Place—Madison Athletic club, 4711 Madison street.

Time—7 o'clock; two rings; doors opened at 6:30 p. m.

Admission—75 cents; no seats reserved.

Contestants—200 boxers report between 4 and 6 p. m. for physical examinations and to be weighed.

Pairings—By lot, at 6 p. m.

BY WILFRID SMITH.

The Golden Gloves boys from Chicago's west side, the territory which produced Barney Ross, a Golden Gloves champion and intercity victor in 1929 who now holds the welterweight championship of the world, begin fighting tonight at the Madison Athletic club, 4711 Madison street. It is the opening gun in the tenth annual Golden Gloves campaign, a series which will be climaxed Feb. 22, 23 and 24 with the Tournament of Champions at the Chicago Stadium.

Novice and experienced boxers—all will report today at the Madison street gymnasium for physical examinations. These will be held between 4 and 6 p. m., and the pairings, made by the luck of the draw, will follow immediately.

First Come, First Served.

At 7 o'clock, in two rings, Chicago's Golden Gloves tournament will swing into action. One-half hour earlier the doors will be opened and Chicago's Golden Gloves fans, for the admission of 75 cents, may attend the first night bouts. No seats will be reserved. Those arriving first may have front row ringside seats. This is the same proceedure for all the fifteen sessions of the Chicago tournaments.

For three days 200 amateur boxers from this west side territory will fight for the qualifying berths in the Tournament of Champions and in the semi-finals of the Chicago Novice tournament. Eight Open division boxers will win the right Wednesday night in the finals at the Madison Athletic club to enter the Tournament of Champions. Eight Novice boxers also will qualify for the semifinals to compete against the twenty-four Novice fighters chosen from the other three Chicago sectionals.

Trophies for All Winners.

The west side teams will be the first chosen. The northwest section, which opens tomorrow night at the Marigold Gardens, Grace and Broadway, and which will be completed Thursday night, will be the second section to finish. The south side tournament, which opens at White City Wednesday night, and the Loyola university tournament for the north side contestants will be completed Feb. 18. All of the sixty-four Open and Novice qualifiers will receive gold medals. The Open division fighters then will continue in the quest for diamond studded golden gloves, while the first prize for the Chicago Novice champions will be golden gloves without the diamonds.

More than 90 bouts will be held tonight in two rings. This constitutes one of amateur boxing's greatest bargains. The program will end before midnight in accordance with the rules of the Golden Gloves tournaments which will not permit a boy to fight more than twice in one night and which ends all shows before midnight.

Two Minute Rounds.

Each bout will be three rounds of two minutes each unless it end in a knockout or is stopped by the referee because of inequality of the contestants.

Leading teams on the west side are the Franklin park boxers, coached by Danny Spunt; the Catholic Youth boxers, under the direction of Paddy Kane; boys from Union park, and several from the Savoy Athletic club,

[Continued on page 21, column 3]

OVER THE COUNTER

Sale of tickets for the Golden Gloves Tournament of Champions and finals begins this morning at the Tribune Public Service office, 1 South Dearborn street, and in the lobby of Tribune Tower.

For the Tournament of Champions at the Chicago Stadium Feb. 22, 23 and 24, prices are $1.10, 66 cents and 40 cents. For the finals at the Stadium, March 5, the ticket prices are $3.30, $2.20, $1.65, $1.10, and 55 cents.

Ticket offices will be open from 9 a. m. until 10 p. m.

Mail orders are still being accepted. Send them to Golden Gloves Ticket Manager, Tribune Tower, Chicago. Make checks payable to Chicago Tribune Charities, Inc.

STRICKLAND AND OLIVER MEET IN MARIGOLD RING

Former Golden Glover Is After Fifth Victory.

Art Oliver, former American Olympic Golden Gloves champion, and Maurice Strickland, title holder of New Zealand, tonight will meet for eight rounds at Marigold Gardens, Broadway and Grace street. It is the most attractive heavyweight match held at the popular north side arena since August, 1934.

In that month Joe Louis appeared in two contests at the Marigold and on each occasion a capacity crowd attended. On Aug. 16 he defeated Jack Kranz in eight rounds before 2,008 spectators, who paid $1,640, and eleven days later he knocked out Buck Everett in the second session before a crowd of 2,031. Gross receipts were $1,526.

Oliver, who has won his four professional starts, will be making his second appearance in a major contest. He won a disputed decision in six rounds over Max Baer at Platteville, Wis., Oct. 8, in his first important test.

Strickland, who possesses an excellent record compiled during a five year campaign, is favored to win, chiefly because of greater experience. The rangy foreigner, whose chief weakness is his apparent inability to fight in close quarters, defeated Max Marek in his American debut last Nov. 6.

Tiger Harry Williams, south side middleweight, has been chosen to clash with Jackie Reed in one of five supporting encounters. The meeting, which is set for four rounds, is their second, Williams scoring a triumph at Majestic arena last Wednesday.

Nango Singh and George Mansor will wrestle in the 60 minute windup bout at White City, 63d street and South Park avenue, tonight. Singh favors headlocks while his opponent concentrates on body slams. Frankie Talaber has been promoted to the semi-final spot in his match against Tony Falletti. Heinie and Herman Olsen, wrestling's newest twins, will appear, Herman against Mike Kilonis and Heinie against Rudy Kay. Jack Galanis will encounter Jerry Meeker.

Purdue Battle with Gophers Key to Race

[Continued from first sports page.]

conference game to Indiana, 43 to 36. The Buckeyes had whipped Minnesota, 23 to 22, at Columbus. But Minnesota ripped through Ohio State Saturday night, exhibiting a tight defense as well as a brilliant offense, and won, 31 to 14. Ohio State's total points constitute a new low for the conference season supplanting Chicago's 16 points scored against the Buckeyes a week ago.

This game tonight may well tell the story whether Purdue or Minnesota will fight it out for the conference title in the final stage of the race.

Hoosiers Must Win Tonight.

Indiana plainly is worried tonight for the Hoosiers, twice defeated in conference play, must win to stay in the fight. Indiana defeated Chicago, 46 to 26, on the Midway. Indiana lost to Loyola, 36 to 30, and Chicago Saturday night broke the Ramblers winning streak, 41 to 28. The Maroons have lost seven conference games, but this victory over Loyola indicates more ability than many thought the team had.

Northwestern's hopes of finishing in the first division in the final standings rests on the outcome of tonight's game at Iowa. The Hawkeyes lost their second game of the year to Indiana, 38 to 34, but already they have beaten the Wildcats at Evanston, 33 to 26. Northwestern whipped Marquette Saturday night, 37 to 34. The Wildcats are not a particularly fast team. They lack accurate distance shooting, a factor in their defeat by Iowa in their second conference game of the year. But the team potentially is strong. Tonight's result will either give them the impetus to grab a first division berth or will relegate them to the second division, a spot which they seldom have held under the tutelage of Dutch Lonborg.

Ohio Battles Wisconsin.

Ohio State stops off tonight on its return trip to meet Wisconsin at Madison. Coach Bud Foster, of the Badgers, believes his team can duplicate Minnesota's victory.

Minnesota plays Wisconsin at Madison Saturday night and already is named the probable winner despite the outcome with Purdue tonight. Iowa meets Purdue at Lafayette and Indiana journeys to Columbus to face Ohio State.

Illinois returns to conference play Saturday night against Chicago. A victory will keep the Illini at least in a tie for first place. If Purdue wins from Minnesota and Iowa these two quintets will be deadlocked with six victories each.

SOUTH CHICAGO, WABASH TIE FOR Y LEAGUE LEAD

South Chicago and Wabash Avenue remained in a tie for first place in the south section of the Y. M. C. A. basketball league by winning yesterday. Each team has won four games in five starts.

In the north section the Division Street Y. gained first place by defeating Duncan Y., 32 to 30. The Division five has won three and lost none, while the Duncan team has won three and dropped one contest. Results:

HEAVIES.

Division Street Y., 32; Duncan Y., 30.
Lawson Y., 37; Maxwell Street Y., 27.
South Chicago Y., 39; Hyde Park, 30.
Wabash Avenue Y., 38; Englewood Y., 26.

SMILIN' JACK—THE GENTLE REMINDER

TERRY AND THE PIRATES—PASSENGER WITH A PAIN

Sparta Soccer Team Defeats Wilsons, 2 to 0

BY OFFSIDE.

The Sparta Garden City soccer team of the professional league defeated the Wilson eleven of the international division, 2 to 0, yesterday at the Sparta stadium in an interleague match. The Wilsons, with the strong wind behind them, prevented Sparta from scoring in the first period. The Spartas could not get the ball past Griffith, who was playing a splendid game. In the second period the professionals counter after 10 minutes, Coyle scoring from a scrimmage close in. Five minutes later Vlcek, who substituted for Fraser, drove in the second goal.

SPARTA [2].		WILSON [0].
Sebak	G	Griffith
Scott	R. B.	Adair
Murnka	L. B.	Bell
Tomik	R. H.	Lilly
Nudera	C. H.	Woodward
Pearson	L. H.	Collen
Coyle	O. R.	Jotzat
Fidler	I. R.	Meikle
Rezak	C	Hedley
Fraser	I. L.	McInnes
Wolf	O. L.	Calshan

Subs—Sparta: Vlcek. Wilson: Andrews and Stewart.
Goals—Sparta: Coyle and Vlcek.
Referee—J. Nudera.

The Olympia team, last year's Tribune class A finalists, defeated the Hansa team of the international division at Olympia stadium, 2 to 1. The Olympias scored first on a spot kick by Sterba, former Sparta star, who drove hard into the net after seven minutes. The Hansa team pressed most of the first period, but failed to take advantage when Koehnke and then Pahlke shot high over the bar. Olympia scored again when Petrik received from Padelik to kick hard into the net from 10 yards.

OLYMPIA [2].		HANSA [1].
Sebak	G	Boortz
Posejpal	R. B.	Falckenberg
Pelej	L. B.	P. Langer
Wierer	R. H.	Jensen
Sterba	C. H.	Goller
Hamous	L. H.	Pegelow
Padelik	O. R.	Pahlke
Kriz	I. R.	Bastian
Petrik	C	H. Langer
Kotovsky	I. L.	Giebner
Koubek	O. L.	Koehnke

Subs—Olympia: Kaberle and Roush; Hansa: Hubner. Goals—Olympia: Sterba and Petrik; Hansa, H. Langer.
Referee—Jack Johnston.

ROOSEVELT LIKES TO SEE 'EM SLUG THAT BASEBALL

New York, Feb. 7.—(AP)—President Roosevelt told the New York chapter of the Baseball Writers' Association of America in a letter to night that he's the sort of a fan who gets his biggest kick out of batting fireworks rather than a pitching duel.

The letter was addressed to James P. Dawson, chairman of the New York chapter, and expressed the chief executive's regrets at his inability to accept an invitation for tonight's 14th annual dinner of the chapter.

"When it comes to baseball," he wrote, "I am the kind of fan who wants to get plenty of action for his money. I have some appreciation of a game which is featured by a pitchers' duel and results in a score of 1 to 0. But I must confess I get the biggest kick out of the biggest score—a game in which the batters pole the ball into the far corners of the field, the outfielders scramble, and the men run the bases. In short, my idea of the best game is one that guarantees the fans a combined score of not less than 15 runs, divided about 8 to 7."

RESUME PLAY TONIGHT IN HAND BALL TOURNEY

Play will be resumed tonight as the second round in the singles division of the Central A. A. U. handball tournament opens at the Madison Athletic club, 4711 West Madison street.

John Stenson of the home club, one of the favorites, will meet John McArdle of the Illinois Athletic club.

Bob Quinn of the Madison A. C. plays Howard Anderson of the Englewood Y. M. C. A. The final match will be between William Murphy, representing Postl's gym, and Marty McElligott of the home club.

NEWS FROM THE RACE TRACKS

FAIR GROUNDS RESULTS.

FIRST RACE—Purse $400, claiming, 3 and 4 year old maidens, 6 furlongs:

Transmac, 120 [Cotton]	33.60	14.20	6.40
Binjer, 110 [Ryan]		4.00	3.20
City Limit, 105 [Napier]			4.00

Time, 1:15 2-5. Rita R., *Ridgeville, *Femme, Glory Gap, Beau Monde, Bad Breaks, Tamorox, and News Girl ran. *Field.

SECOND RACE—Purse $400, claiming, 4 year olds and up, 5½ furlongs:

Idolatry, 118 [Manifold]	6.60	4.00	3.20
Portam, 114 [Lowe]		7.00	4.00
*Fanle, 109 [McCoy]			4.20

Time, 1:07 2-5. Sweepmore, *Talvores, Joan Macaw, Wise Eddie, John Baigneur, *Choloedair, Hasty Peter, Woodway, and Star Player ran. *Field.

THIRD RACE—Purse $400, claiming, 3 year olds, 6 furlongs:

Blind Hope, 103 [Napier]	59.20	22.20	11.60
Honduras, 113 [Cowley]		6.00	4.40
Safe Porte, 108, [Marrero]			4.20

Time, 1:15. Candy Wrapper, Moonburn, *Bypath, Miss Whiskaway, *Fight Back, Linnie Kate, *Lauretta Jay, Earl B., and Co-op ran. *Field.

FOURTH RACE—Purse $500, claiming, 3 year olds and up, 6 furlongs:

*Leeoran, 118 [Manifold]	22.40	8.20	4.80
Forewarned, 115 [Mills]		5.40	3.60
Sugar Jar, 118 [Mann]			3.20

Time, 1:13 2-5. Swifty, Golden Spur, Proteus, Wise Revue, *Firm Hand, Chessie, *Nedvive, Broad Meadows, and Brown Maiden ran. *Field.

FIFTH RACE—Purse $400, claiming, 4 year olds and up, 1 mile and 70 yards:

Capt. Danger, 114 [Dyer]	14.80	6.00	4.20
Star Banner, 109 [M'n'f'ld]		10.20	6.40
Fair Boy, 117 [Dupuy]			3.20

Time, 1:44 3-5. Rubans Choice, *Una O. *Loys Ormont, *Mr. Stein, Canusee, Bocasette, Miss Mascara, Rustic Lassie, and Maebee ran. *Field.

SIXTH RACE—Purse $500, claiming, 4 year olds and up, 1 1-16 miles:

Roselake, 107 [Marrero]	7.40	4.00	3.20
Ricciardo, 115 [F.A.Sm'h]		4.20	3.40
Top Way, 110 [Eccard]			8.40

Time, 1:46 1-5. Mynah, Sir Boston, Frank Ormont, Attauquechee, Brown Molasses, Sisko, and Miss Gohi ran.

SEVENTH RACE—Purse $400, claiming, 4 year olds and up, 1 1-8 miles:

*Bombastic, 101 [Duffy]	10.60	5.00	3.20
Bright Bird, 116 [Mann]		3.20	2.80
Gay Days, 111 [Bog'ski]			3.60

Time, 1:54 2-5. Black Hat, Kuvito, Bright Knot, *Theorem, La Mascota, Dug In, Voltear, and Line Drive ran. *Field.

EIGHTH RACE—Purse $400, claiming, 4 year olds and up, 1¼ miles:

Atit, 111 [Smith]	8.40	4.20	3.40
David W., 111 [West]		6.00	4.20
Jim Ned, 106 [Simpson]			3.60

Time, 1:54 3-5. *Roger Witch, *Habanero, Autumn Leaves, Pompatic, Gay Bird, *Hyglas, Thistle Nira, Trek, and Bunky ran.

Upsets Mark Play in C. Y. O. Basket League

Several upsets marked play yesterday in the Catholic Youth Organization Basketball league. In the lightweight division St. Philip Benizi's undefeated five was the victim of a 29 to 15 setback at the hands of St. Andrew's, while another hitherto undefeated sectional leader, St. Mel, lost to Presentation, 28 to 25.

St. Ita's supplied the major upset in the heavyweight division when it whipped St. Andrew's, 36 to 33. Despite the defeat, St. Andrew's still leads its section with five victories and one loss.

Scores of other games played yesterday follow:

HEAVYWEIGHTS.

Blessed Sacrament, 54; Helpers of Holy Souls, 15.
San Callisto, 54; St. Agatha, 40.
St. Ignatius, 39; St. Mathias, 26.
St. Ita, 36; St. Andrew, 33.
St. Henry, 29; Lady of Lourdes, 17.
St. Anne, 18; SS. Peter & Paul, 14.
St. Gabriel, 22; St. Carthage, 19.
Holy Cross, 34; St. Martin, 14.
St. Columbanus, 41; St. Philip Neri, 14.
St. Mary Celle, 37; St. Giles, 15.
St. Angela, 34; St. Luke, 24.
St. James [Highwood], 24; St. Francis, 10.
St. Nicholas, 29; St. Peter, 9.
St. Athanasius, 29; St. Mary, 27.
Little Flower, 42; Lady of Peace, 16.
St. Bride, 23; St. Sabina, 20.
St. Leo, 32; St. Joachim, 26.
St. Matthew, 29; Presentation, 26.
St. Mel, 35; Help of Christians, 15.
St. Patrick, 30; Good Shepherd, 8.
St. Michael, 39; Cathedral, 29.
St. Mary of the Lake, 24; Imm. Conception, 13.
St. Gregory, 25; Lady of Mercy, 14.
St. Jerome, 36; St. Margaret Mary, 28.
St. Raphael, 37; St. Bruno, 20.
St. Nicholas, 47; St. Michael, 16.
Nativity B. V. M., 29; St. Justin, 22.
St. Cornelius, 35; St. Robert, 7.
Lady of Victory, 35; St. Tarcissus, 33 [overtime].
St. Mary, 33; Immaculate Conception, 25.
St. Wenceslaus, 39; St. Sylvester, 20.
Maternity, 23; St. Francis, 18.
All Saints, 35; St. Catherine, 28.
St. Florian, 43; Holy Rosary, 30.
St. John Cantius, 29; Holy Trinity, 15.
St. Fidelis, 19; St. Mary of Angels, 17.
St. Hedwig, 18; St. Stanislaus Kostka, 17.

LIGHTWEIGHTS.

St. Pius, 47; St. Agatha, 19.
St. Andrew, 29; St. Philip Benizi, 15.
St. Cecilia, 30; St. Anne, 8.
St. Gabriel, 21; St. Carthage, 10.
St. Columbanus, 24; St. Bronislava, 14.
St. Giles, 27; St. Luke, 10.
St. Nicholas, 23; St. Francis, 20.
St. Mary, 18; St. Athanasius, 10.
St. Sabina, 31; St. Bride, 13.
St. Dorothy, 39; Lady of Peace, 7.
Presentation, 28; St. Mel, 25.
St. Michael, 34; Cathedral, 11.
Imm. Conception, 27; St. Mary of Lake, 16.
St. Jerome, 23; Lady of Mercy, 15.
St. Gregory, 42; Queen of Angels, 14.
St. Justin, 32; Nativity B. V. M., 7.
St. Nicholas, 25; St. Raphael, 19.
St. Cornelius, 37; Imm. Conception, 8.
Lady of Victory, 35; St. Tarcissus, 27.
St. Mary Angels, 29; St. Fidelis, 25 [overtime].
St. Stanislaus Kostka, 20; St. Hedwig, 18.

HIALEAH PARK ODDS & JOCKIES

FIRST RACE—Purse $800, claiming, 2 year olds, 3 furlongs:

Horse	P.P.	Wt.	Jocky.	Odds.
Conniption	2	117	W. D. Wright	5-2
Radio Charm	1	118	C. Kurtsinger	3-1
In Transit	10	115	No boy	15-1
Singing Slave	8	115	L. Balaski	6-1
Quaternary	15	115	J. Westrope	6-1
Mary Senate	6	112	No boy	30-1
Remarkable	14	117	No boy	30-1
Oddesa Maid	3	112	No boy	10-1
Watchcase	4	114	R. Morrison	6-1
Idolize	5	112	No boy	20-1
Dear Old Pal	7	115	No boy	30-1
Marshy	9	112	E. Porter	8-1
Birthday	11	115	J. Wagner	30-1
Ninki	12	115	M. Corona	30-1
Darby Delt	13	115	J. Long	30-1

SECOND RACE—Purse $800, maidens, 3 year olds, 7 furlongs:

Reigh Helen	4	116	J. Stout	3-1
Royal Spectre	7	116	No boy	15-1
Sister Fan	6	116	No boy	20-1
Pennine	2	116	C. Stevenson	8-5
Goldspray	3	111	No boy	5-1
Eliz'b'h Farley	1	116	No boy	5-1
Leading Ways	5	116	No boy	20-1

THIRD RACE—Purse $1,000, claiming, 4 year olds and up, 6½ furlongs:

Quickly	12	106	No boy	8-1
Whooper	9	103	J. Barba	10-1
Dark Winter	2	108	J. Westrope	20-1
My Colin	6	101	J. Jaekle	4-1
Chimney Top	7	114	L. Hardy	5-2
Judge Leer	3	108	L. Balaski	4-1
Elawa	1	110	C. Hanford	15-1
Marson	4	104	J. Wagner	12-1
Unencumbered	5	109	No boy	30-1
Naughty	8	104	No boy	6-1
Jinnee	10	101	No boy	20-1
Golden Hind	11	106	S. Coule	15-1

FOURTH RACE—Purse $1,100, allowance, 3 year olds, 1 mile:

Isadore	12	104	A. Cooper	5-2
Jub Jub	11	102	No boy	8-1
Suncrax	3	102	No boy	20-1
Anglo Saxon	2	104	No boy	3-1
Bain Marie	7	99	No boy	4-1
Maleman	4	107	No boy	10-1
Daytonian	1	104	No boy	10-1
Maelad	5	99	No boy	30-1
Pageboy	6	107	L. Balaski	30-1
Foxy Locksy	8	94	No boy	15-1
Abaddon	9	107	H. Dabson	20-1
Duchess Reigh	10	102	I. Anderson	15-1

FIFTH RACE—Purse $1,000, allowance, 4 year olds and up, 1 mile:

Genie Palatine	6	113	C. Kurtsinger	2-1
Isolater	5	109	No boy	5-2
Bulwark	3	109	J. Stout	5-2
Zay	4	95	No boy	6-1
Indian Head	1	100	A. Cooper	15-1
Brandon Prince	2	97	A. Schmidl	10-1

SIXTH RACE—Purse $1,000, claiming, 3 year olds, 1 mile:

Geologist	12	111	No boy	5-1
More Poise	8	111	No boy	15-1
Tellingyou	11	114	W. Jackson	10-1
Ipso Facto	10	109	W. D. Wright	4-1
Sorceress	7	106	J. Westrope	6-1
Blue King	4	110	No boy	15-1
Royal Flight	1	114	G. Seabo	8-1
Chalphone	2	109	No boy	30-1
Play Line	3	107	I. Anderson	20-1
Tobacco Buyer	5	109	G. South	20-1
Bugle Ann	6	104	No boy	4-1
Consistent	9	103	No boy	15-1

SEVENTH RACE—Purse $1,000, claiming, 4 year olds and up, 1 3-16 miles:

Lone Hand	6	117	G. Seabo	7-5
Match Play	1	118	W. D. Wright	3-1
Introductory	3	113	No boy	4-1
Ross	7	106	J. Barba	10-1
Busby	2	115	J. Rosen	6-1
Yonkel	4	111	J. Paradise	15-1
Boocap	5	106	P. Roberts	30-1
Brother Newt	8	102	No boy	20-1

FAIR GROUNDS ENTRIES.

FIRST RACE—Purse $600, claiming, 4 year olds and up, 6 furlongs.

Fleet Jest	109	*Chinese Empress	104
*Sky Lad	113	*Miss Lizzie	108
Main Guy	114	*Noma F.	108
Gift of Roses	108	*Cumberland	113
Down in Front	118	*Be Quiet	108
*Yule Star	109		

SECOND RACE—Purse $600, claiming, 4 year olds and up, 5½ furlongs.

Starry Night	109	Play Book	116
Sun Dora	115	*Taipan	111
Capitalist	115	*Wizard	109
Donna James	109	*Eddie Heick	115
*My Rosanne	104	Silver Tidings	111
*Skotchy	111	*Servant Pride	109
Berceuse	109	*Porter Call	115
Young Bill	114	Bread King	120
*Hervala	104	*Jim McConnell	115

THIRD RACE—Purse $600, 3 and 4 year old maidens, 1 mile.

Waterman	116	Sheathe	106
North Blaze	101	Myron	106
Honky Tonk	116	Chigal	101
Speed Demon	106	Pot au Fire	106
Copper Mine	116	Buddy Miller	106
Batman	116	Kindest Kind	115
St. Ives	106	Guatemala	116
Exilda	111	Robin Hood	106
Little Hero	106	Bank Me	116

FOURTH RACE—Purse $700, claiming, 4 year olds and up, 6 furlongs.

*Heartbreak	107	*Morning Mail	115
*Scout Azure	106	*Still Alarm	107
*Palm Island	112	*Hueu	115

FIFTH RACE—Purse $600, claiming, 4 year olds and up, 1 1-16 miles.

Night Flower	106	*Peter Dixon	109
*Hoosier's Pride	112	Top Spin	106
*Masked Revue	112	*Denclaire	104
*Try Fair	112	No Mistake	111
*Imperial Betsy	104	Simon	111
Sergeant Hill	111	Los Molinos	111
Son Richard	111	*Jerry H.	109
*Charming Sir	112	Vin Noir	111
Pestle	111	Indian Red	111

SIXTH RACE—Purse $700, claiming, 4 year olds and up, 1 1-16 miles.

Lovely Spy	104	*Anklets	112
*Oldfield	111	Black Thorn	114
Copper Tube	107	Pocketpiece	109
Kapena	112	Boiling Point	112
Laro Keys	105	*Chastity	103

SEVENTH RACE—Purse $600, claiming, 4 year olds and up, 1 1-16 miles.

*Pot au Mint	114	Respect	111
Cohort Girl	106	*Gay Dog	112
*Dunrock	109	Krumm	111
Blue Cyclone	106	Vee Eight	114
*Gee Gee	107	*Customized	107
*Probationer	112	*Hereward	112
Hazel Eye	112	*Barcardi Sweep	112
*Scout Chief	112	*Thistle Jock	106
*Bahadur	117	*Itsie Bitsie	109

EIGHTH RACE—[Substitute]—Purse $600, claiming, 4 year olds and up, 1 1-16 miles.

*I. Novotny	104	Bob Weidel	112
*Catino	109	*Luke Connell	112
Dearzin	117	Might Surprise	111
Bright Bird	117	*House Afire	101
Gay Days	111	Hoosier Friend	106
Zowie	106	War Dimes	111
Defier	114	*Light Breeze	104
*Animosity	112	Race Craft	111
*Bon Champ	109	Marcola	106

*Apprentice allowances claimed.
Weather cloudy, track fast.

ALAMO DOWNS ENTRIES.

FIRST RACE—Purse $400, claiming, 3 year olds and up, 5½ furlongs:

Owen	115	Nada	110
Grand Sweep	115	Morfire	115
Maple Dream	110	*Fair Romance	105
The Bouncer	115	*Juror	110
*Pargua Pass	105	*Come Home	105
Jay L.	115	Amite	115
*Watcherun	105	*Blue Ridge Lad	110
*Frost Bite	105	Manteca	115
*Play May	105	Naughty Polly	110
*Society Editor	105	*Rosepath	105

SECOND RACE—Purse $400, claiming, 3 year olds and up, 5½ furlongs:

Margaret Malone	110	Miss Dallas	110
*Hydromella	105	*Phrixus	110
Contrary	110	*Modern Lass	105
*Anne Louise	105	Alkali	110
Sweepen	115	Roxana S.	110
*Fancy Girl	105	*Transen	105
Gaillardia	115	Windy Ross	115
The Point	115	War Tran	115
The Judge	115	Raffles Wee	115
Cornelia Powell	110	*Wonder Run	110

THIRD RACE—Purse $400, claiming, maidens, 3 year olds, 6 furlongs:

Little Swede	115	Top Bracket	110
My Peggy	110	Zelady	110
Dr. Stamford	115	*Maguire	110
*Miss Boyne	105	*Tralee	105
Beaver County	115	Bright Vale	110
*Princess Bee	105	*Tyban	110
Kansascitian	115	Ford Roseworth	115
Blue Ellen	110		

FOURTH RACE—Purse $400, claiming, maidens, 3 year olds, 6 furlongs:

Vandevon	110	*Toney's Queen	105
*Thomas Jr.	110	Clasnino	115
*Anblossom	105	Derby Eve	114
James V	115	Theodora B.	110
Panifio	110	*Nonalosa Peace	105
Idle Bubbles	110	*Scotch Thistle	105
Bestir	110	Gray Dust	115
Bill Rock	115		

FIFTH RACE—Purse $400 claiming, 3 year olds and up, 6 furlongs:

*Bistrita	105	*Mabel Miller	103
*Chongo	100	Ace Up	115
Santa Julia	108	*Otra Vez	106
Royal Link	115	Tadsim	10[illegible]
West Wichita	102		

SIXTH RACE—Purse $400, claiming, 4 year olds and up, 1 1-16 miles:

Ashen	110	Show Boy	110
I See	106	Stepinanna	100
Glastonbury	110	San Ardo	105
Crimson	108		

SEVENTH RACE—Purse $400 claiming 3 year olds, 1 mile:

Escomur	102	*Yuldurum	99
Drastic Jane	104	*Misinformation	97
*Star Cluster	103	Nedporte	109

EIGHTH RACE—Purse $400, claiming, 4 year olds and up, 1 1-16 miles:

*Texas Maudie	96	*Royal Treasure	110
*Shuie	108	Persian Step	104
*William	104	*Erech	113
Ski	104	*Nocturnlabe	104
Indian Boy	115	Caw Caw	109

Weather clear, track fast.

SANTA ANITA ENTRIES.

FIRST RACE—Purse $1,000, claiming, 2 year olds, three furlongs:

Acapulco	120	Maggie O'Boyle	117
Rich Daddy	120	Return Check	117
Crown Made	117	Wild Love	117
Gold Color	120	Pevensea	117
Goldies Pride	117		

SECOND RACE—Purse $1,000, claiming, 3 year olds and up, seven furlongs:

Clarkie	100	Boom Town	101
Sign Up	109	Kitty O'Boyle	100
Interest	114	Princess Ora	113
Direct	105	Cal Moon	100
Persian Knight	101	Briar Mint	101
Recoatna	100	Duchesne	101

THIRD RACE—Purse $1,000, claiming, 3 year olds and up, six furlongs:

Santa Barbara	112	*Pipers Tune	100
*Masked Bud	105	*Baladine	100
Mumsie	115	Aunt Kitty	109
Tarara	100	Kelconard	110
*Fern D.	100	*Sky Breeze	112
*Bubbling Water	100	Silver Palm	120

FOURTH RACE—Purse $1,000, claiming, 4 year olds and up six furlongs:

†Browneyed Pat	106	Distracting	105
Double Kerry	108	Gold Clasp	116
*Drombo	108	*Glynna	100
Rushing By	110	*Jens Son	115
Georges Heir	110	*Rare Ben	111
*Moon Face	105	*Bonynge	108

FIFTH RACE—Purse $1,200, claiming, 4 year olds and up, six furlongs:

Plucky Jack	111	Fickle Chance	108
Faust	114	*High Image	107
Campillo	109	*Galmica	107
Happy Knot	108		

SIXTH RACE—Purse $1,000, claiming, 4 year olds and up, mile and one sixteenth:

Chartres	114	Adirondack	114
Criticise	114	Silver Sickle	114
*Topsy Omar	108	*Closing Time	107
Knights Hope	114	*Early Hour	107
*Black Miss	104	Mad Frump	118
*Proposing	109	Behemoth	109

SEVENTH RACE—Purse $1,000, claiming, 4 year olds and up, mile and one sixteenth:

Alice Byrd	109	Screen	114
Chryseis	107	*Sun X	107
*Silver Kiev	112	*Propagandist	109
*Master Time	109	Sue Grafton	107
*Novito	109	*Inscription	104
*Pass Up	104	Stolen Color	112

EIGHTH RACE—Purse $1,000, claiming, 4 year olds and up, 1¼ miles:

Gabbo	110	*Mary Cardinal	100
*Lazade	100	*Homer L.	105
Dickey Boy	108	Rudenia	103
Old Judge	110	*Nappus	109
Dundreary	110	Salz	114
Diane S.	105	*My Boss	109

*Apprentice allowances claimed.
Weather raining, track sloppy.

TODAY'S SELECTIONS

HIALEAH, MIAMI, FLA.
[Fast.]

1—CONNIPTION, Radio Charm, Transit.
2—Reign Helen, Royal Spectre, Sister Fan.
3—Quickly, Whooper, Dark Winter.
4—Isadore, Jub Jub, Suncrax.
5—Genie Palatine, Isolater, Bulwark.
6—Geologist, More Poise, Tellingyou.
7—Lone Hand, Match Play, Introductory.

SANTA ANITA, ARCADIA, CAL.
[Sloppy.]

1—No selections.
2—Boom Town, Direct, Clarkie.
3—Kelconard, Sky Breeze, Mumsie.
4—RARE BEN, Double Kerry, Distracting.
5—Galmica, Fickle Chance, Campillo.
6—Kight's Hope, Mad Frump, Proposing.
7—Sun X., Master Time, Chryseis.
8—Homer L., Salz, Old Judge.

FAIR GROUNDS, NEW ORLEANS, CAL.
[Fast.]

1—Sky Lad, Down in Front, Noma F.
2—Taipan, Eddie Heick, Skotchy.
3—Speed Demon, Bank Me, Pot au Fire.
4—Palm Island, Heartbreak, Morning Mail.
5—Night Flower, Denclaire, No Mistake.
6—ANKLETS, Boiling Point, Kapena.
7—Vee Eight, Gay Dog, Dunrock.
8—Defier, Catino, Bright Bird.

ALAMO DOWNS, SAN ANTONIO, TEX.
[Fast.]

1—Frost Bite, Fair Romance, Owen.
2—Gaillardia, Transen, Hydromella.
3—Top Bracket, Beaver County, Tyban.
4—Gray Dust, Thomas Jr., Vandevon.
5—Bristrita, Otra Vez, Royal Link.
6—STEPINANNA, Ashen, Glastonbury.
7—Star Cluster, Nedporte, Misinformation.
8—Erech, Indian Boy, Nocturnlabe.

Reiter Enters U. S. Figure Skating Meet

The entry of Erle Reiter of the Skating Club, Inc., of New York insures a close contest in the senior singles of the national figure skating title events to be held at the Chicago arena Friday and Saturday. Robin Lee, the present titleholder, just managed to defeat Reiter last year. The latter has been working for several months in the hope of reversing the verdict this year.

Entries are coming in steadily from all parts of the country, according to Harry E. Radix, president of the Figure Skating Club of Chicago which is sponsoring the national event. This year marks the first time the event has been held away from the east. The Pacific coast and central states will send many representatives because of the central location of the meet. The best skaters from Los Angeles, Hollywood, San Francisco and Seattle already have wired their reservations.

Robin Lee, is rounding into the form that has made him the leading American figure skater. He started slowly this year, but showed his best form at Kansas City to win the middle western title. Nancy Meyer of Chicago showed to advantage in the Kansas City meet and will compete in Chicago.

MISS HENIE INVITES CAST

Miss Sonja Henie, world's champion figure skater and now a Hollywood movie star, who will appear as the headliner of the ice revue at the Chicago Stadium next week, has invited the cast of her motion picture, "One in a Million," to fly here from Hollywood to attend the opening performance on Thursday night, Feb. 18. The Stadium ice spectacle will run for four nights, ending on Sunday, Feb. 21.

The Ritz brothers, co-stars with Miss Henie in her first picture, will be in Chicago on a vaudeville tour and will be present on the opening night. Miss Henie also has invited Shirley Temple and Jane Withers, the two juvenile stars of Twentieth Century Fox Films, which produced her first picture.

A plane load of officials and technical staf members of the Hollywood film corporation is coming to study the Chicago Stadium's use of color, lighting, costumes and properties for the skating spectacle. A second picture for Miss Henie is now in the process of being made ready for staging.

The supporting cast of 30 star professional skaters now on a successful tour through the east where they have been playing to sellout crowds at the Madison Square Garden in New York, the Boston Garden, and in the biggest indoor rinks in Pittsburgh, Philadelphia, Baltimore, Providence, Syracuse, New Haven, and other cities will finish that tour this week and begin rehersing a full new routine of skating acts, ice tableaux and group numbers for the Stadium ice revue.

FONSECA HEADS NEW BROADCAST OF BALL GAMES

A daily broadcast of White Sox and Cubs home games, garnished by comments from baseball greats and a school for youths ambitious to follow a diamond career, make up a radio program announced yesterday by station WJJD. The broadcast of games with various guest commentators will run throughout the 1937 season and the baseball school will cover a period of fifteen weeks from June to September.

The program, sponsored by a cereal company, will be in charge of Lew Fonseca, manager of the American league's movie series. First of the notables to be brought in for microphone work before games, between innings, and as an instructor at the baseball schools will be Joe E. Brown, who was a ball player before taking up a screen career. Mordecai Brown, ex-Cub pitching wizard, will serve in a similar capacity. Among others likely to be offered contracts is Babe Ruth.

Chicagoans to Exhibit Dogs in New York

BY BOB BECKER.

Many Chicagoland dog fanciers are in New York this week to attend the Westminster Kennel club dog show which opens Wednesday in Madison Square Garden. Some of the midwest fanciers are taking their dogs to compete in the show, while others are going in order to see the great spectacle offered by 3,144 dogs benched in one show. The specialty shows preceding Westminster also are an attraction for a large number of breeders.

Among the Chicagoland breeders and professional handlers who are showing dogs at Westminster this week are Dr. W. E. Redlich, president of the German Shepherd club. He will take two German shepherds into the competition, both brought from Germany last fall. They are Inge von der Brahmenau and Dina von Rattenbach. This is their first American showing.

To Show Sealyham.

Dr. Noel S. Young of Lake Forest, well known Sealyham breeder, will show one dog at the specialty show preceding the Westminster show.

Livingston Osborne, Chicago, will take two of his chows—Champion Little Flower of East and Mongolian—and Dr. W. P. Tague will enter his bullterrier—Tague's Hackney Boy.

William Schafer, Glenview, is showing Falko von Lindenhof, a Dobermann-Pinscher. Barry Coffey, professional handler from Lake Bluff, will take several bulldogs and dachshunds from the Wayston kennels of Lake Forest. They include Champion Golden Myth of Wayston and Champion Basford Design of Wayston, bulldogs owned by Conway H. Olmsted of Lake Forest, and six dachshunds owned by Hulburd Johnston, also of Lake Forest.

Harold M. Florsheim of Highland Park will send six Airedales, three of which are champions, and a newly imported Welsh terrier champion from England. Florsheim also will send Llanipsa Judy, an Airedale which won two championship shows in England. Thomas H. Mullins, Libertyville, has entered one of his Irish terriers—Bernagh Red Flame.

Creaney to Show Seven Dogs.

Art Creaney, professional handler of Glenview, will take seven local dogs, including Peter von Dorian of Dunroaming, a Boxer, owned by A. B. Booth of Evanston; Jerry of Clearbrook, an Old English sheepdog, owned by J. C. Lindop, Evanston; Champion Culbahn Caustic of Erinridge, Irish terrier, owned by W. L. Hixon, Chicago; Moigh Hall Melinda and Moigh Hall Muretta, Scotties, owned by Miss M. J. Chaplin, Chicago; Gannocky of Duncraggan, Scotty, owned by Mrs. G. L. Hicks, Chicago, and Heather Ling, Scotty, owned by Mrs. Elizabeth Nadhenry, Chicago.

Hertz an Exhibitor.

John Hertz of Cary, Ill., is exhibiting his Boxer, Imperator of Mazelaine. Jimmie Sullivan, Chicago handler, will take a number of dogs from this area, including Jockel von Burgund, the famous Dobermann, owned by Owen A. West of Lake Forest. He will also show Zorn von Birkenhof, a Great Dane, which was recently imported by Mr. West. Other dogs which he will take include Champion Hagerty of Westchester's Son, the Boston terrier, owned by Mrs. Amy B. Lane of Chicago; Champion Drinkmoor Homebrew, bulldog, owned by Murphy O. Tate of Chicago, and Champion Miss Modesty, French bulldog, owned by J. F. Maginnis of Chicago.

Carroll Beats Santa Maria Quintet, 34-29

Carroll, champion of the Knights of Columbus Basketball league, took undisputed possession of first place yesterday when it handed Santa Maria its first defeat of the season, 34 to 29, in an overtime battle at the 124th Field Artillery armory.

Field goals by Zahrobsky and Dombeck and a free throw by Kliment gave Carroll its margin after the contest had been forced into overtime by Vic Yanzinitis' last second basket.

Santa Maria held a 10 point lead at one time during the first half and was still in front, 15 to 12, at the intermission. Led by Zahrobsky and Vaclavek, however, Carroll finally forged ahead, only to have Santa Maria put on a rally to tie the score and force the contest into overtime.

St. Cyr put on a 5 point rally in the last minute to shade Cardinal, 27 to 25. Godina and Frivaldsky sank field goals and Kraus a free throw to clinch victory. The game assured St. Cyr of a place in the playoffs, which start in three weeks.

Loyola-Hyde Park moved into a tie with Santa Maria for second place with a 47 to 21 win over Barry. Gilmour paced the winners with 10 points.

Lineups:

CARROLL [34].	B	F	P	SANTA MARIA [29].	B	F	P
Sykora,f	1	1	4	McComb,f	2	1	1
Mraz,f	1	1	4	Wetmore,f	2	0	2
Zahrobsky,c	4	2	2	Sotak,c	1	0	2
Vaclavek,g	3	2	1	Yanzinitis,g	2	3	3
Macehk,g	3	0	3	Metz,g	3	1	1
Kliment,f	0	2	0	Dolato,f	0	0	2
Dombeck,f	1	0	1	Jabb,g	1	0	2
				Barder,f	1	0	0
				Beinor,g	0	0	0

ST. CYR [27].	B	F	P	CARDINAL [25].	B	F	P
Cannizzo,f	3	2	2	Zuke,f	0	3	2
Desiderato,f	2	1	2	McTigue,f	2	0	3
Frivaldsky,c	2	2	2	Rabe,c	0	0	2
Scheibl,g	0	1	1	Bocek,g	2	1	0
Priola,g	1	0	0	Klich,g	0	0	0
Godina,f	2	0	0	Kotowski,f	1	1	1
Kraus,f	0	2	0	Bruno,c	5	0	2

LOYOLA-H. P. [47].	B	F	P	BARRY [21].	B	F	P
A.Pistello,f	2	1	1	Kazda,f	1	2	1
Schlee,f	0	1	2	Guagenti,f	1	2	1
Gilmour,c	5	0	0	Diduch,c	3	0	2
Mullane,g	4	0	0	Carroll,g	0	1	1
Annerino,g	2	0	1	Langford,g	3	1	1
Meehan,f	3	0	1	Nolan,f	0	0	0
Emsely,g	2	3	2	Bulicek,f	0	0	0
Novello,f	1	0	1	McGowan,g	0	0	0
Morris,f	2	0	0				

Norwegian Ski Stars Win at Bear Mountain

Bear Mountain, N. Y., Feb. 7.—[Special.]—Making their first competitive appearance in American circles since the 1932 Olympic games at Lake Placid, Sverre Kolterud and Sigmund Ruud, Norwegian aces, who rank among the world's best flyers, carried off the first two positions at the Norsemen Ski club's sixteenth annual ski jump today.

SUEO OYE VOTED WANAMAKER CUP AFTER U. S. DEBUT

Invader Seen as Peril to U. S. Pole Vaulters.

New York, Feb. 7.—(AP)—The slim, wiry figure of Sueo Oye, 22 year old Japanese collegian, stood forth today as the first successful challenger to American pole vaulting supremacy since Norway's blond Charley Hoff startled track fans with his record indoor achievements eleven years ago.

For his astonishing feat of clearing 14 feet 3 inches in his American debut, less than a week after reaching New York from Tokio, and conquering this country's foremost vaulters, Oye will receive the Rodman Wanamaker international trophy awarded annually to the outstanding performer in the Millrose A. A. track and field games.

Oye's unanimous selection by a committee of nine sports writers was announced tonight. Previous foreign winners of the trophy were Paavo Nurmi of Finland in 1925, Hoff in 1926, and Dr. Otto Peltzer of Germany in 1928.

[Acme Photo.]
Sueo Oye (right), Japanese pole vaulter, with Earle Meadows, 1936 Olympic champion, who was runner-up to Oye in the Millrose games.

Oye Has Perfect Score.

Voting for the award, in which Oye had a perfect score of 45 points, revealed Indiana's Tommy Deckard, surprise winner of the two mile run in 9:07.6, and Jimmy Herbert, N. Y. U. Negro conqueror of Syracuse's Eddie O'Brien in the classic "Millrose 600," as second and third choices, respectively. Deckard, victor over his famous teammate, Don Lash, as well as the Rideout twins of North Texas Teachers, totaled 16 points, and Herbert 10.

Although the headline triumph of the 30th Millrose carnival, conducted before a capacity crowd of 16,000 fans, went to the renowned Glenn Cunningham, who won the Wanamaker mile for the fourth time in five years, the meet was chiefly notable for a display of new talent.

No Records Broken.

There were no record smashing exploits to top off the competitive thrills, but Oye was within an inch of the indoor vaulting mark as he beat Earle Meadows, Southern California's Olympic champion, and George Varoff of Oregon, the outdoor record holder. Herbert reeled off a speedy 600 yards in 1:12.6 to beat O'Brien, the 1936 indoor middle distance king, by a foot. Sam Allen of Oklahoma Baptist was close to record time in capturing the 60 yard hurdles in 7.6 seconds, and Georgia Tech's lanky Perrin Walker triumphed over Marty Glickman, the Syracuse Olympian, and two erstwhile Negro champions, Ben Johnson and Eulace Peacock, in the 60 yard dash.

SNEAD'S SUBPAR 68 WINS IN $3,000 CROSBY TOURNEY

Del Mar, Cal., Feb. 7.—(AP)—Young Sam Snead of White Sulphur Springs, W. Va., won his second tournament of the California winter series today when he posted a subpar 68 to capture the $3,000 Bing Crosby amateur-pro event at the Rancho Santa Fe Country club.

Snead, winner of the recent $3,000 Oakland open, clipped four strokes off the difficult par 72 18 hole course.

Scheduled as a two day 36 hole tournament, the meet was cut to a one day 18 hole affair by rain yesterday. One hundred thirty-five golfers competed over the sloshy, rain soaked course, several foursomes finishing after dark.

In the amateur-pro best ball play, Snead and George Lewis of Los Angeles, and Fay Coleman, Culver City, Cal., pro, and Jimmy Pierce, Los Angeles amateur, tied with 68's.

NORTHWEST CLUB WINS SKATE TITLE AT JACKSON PARK

The Northwest Skating club scored 440 points to top the team standings in an ice skating Derby held yesterday at the Jackson park lagoon under the auspices of the Southtown Sportsmen's club.

Trailing the Northwest skaters in the battle for the team title, together with the points each accumulated, were the C. Y. O. Skating club, 300; Tilden Tech Skating club, 160; Olympic Skating club, 50, and Govier Flashes, 40.

Arman Massin of the Northwest club won the five mile open event from a field of fifty in 16:09.8, while his teammate, Bob Sherman, triumphed in the class A 440 yard race and finished second in the mile.

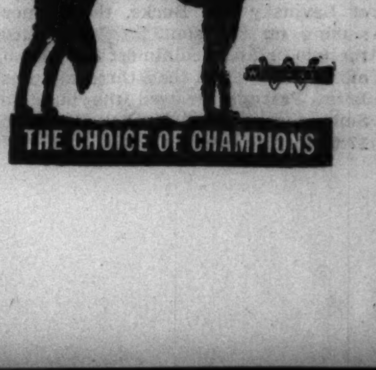

FREDHEIM WINS CENTRAL SKI JUMPING TITLE

Leaps 128 Ft. Off Tower at Soldiers' Field.

Point Standing

	Jumps.	Pts.
CLASS A.		
S Fredheim, Minneapolis	125-128	153.00
George Kotlarek, Duluth	123-126	150.3
J. Hendricksen, Eau Claire	119-125	148.7
Guttorm Paulsen, Chicago	114-116	144.7
SENIOR CLASS.		
Jorgen Johansen, Rockford	107-109	149.9
Olaf Skogen, Chicago	107-108	148.7
Karl Nilsen, Chicago	89- 92	136.8
Jack Griffin, Minneapolis	87- 91	131.3
CLASS B.		
Walter Johnson Minneapolis	108-108	143.5
Milt Pascoe, Ishpeming	107-107	140.4
Tony Osterman, Ironwood	116-101	137.4
Pete Denisson, St. Paul	105-104	187.0

A 27 year old Minnesota interne is the king of midwestern ski jumpers.

SVERRE FREDHEIM.

Sverre Fredheim of Minneapolis, Minn., set aside his white outfit, medical instruments and books yesterday to jump 125 and 128 feet and win the class A championship in the Central Ski association meet which was marked by frequent spills on a long wooden landing platform erected above the south stands of Soldiers' field.

Winning the championship of the central west was no new experience to Fredheim, who is serving an internship at the Mounds Park sanitarium in St. Paul, Minn. He won in 1933 at Devils Lake, N. D., by soaring almost twice his best distance yesterday.

Wind Hampers Jumpers.

A strong eastern wind prevented long jumps and forced the cancelation of competition in the class C division for boys under 18 years of age. Flags along the huge tower, built 185 feet above the ground and the colonades, snapped like firecrackers in the stiff gale as approximately 45,000 spectators sat huddled under blankets in the big stadium.

The artificial snow also was blamed by skiers for the short distances they attained. Snow, manufactured by pulverizing ice in a flaking machine, turned to ice again when the strong cold winds blew off the lake. After Leo Hein, Ironwood, Mich., was injured taking off from the huge tower in a practice leap, it was decided to start the jumpers down the slide 20 feet from the scaffold.

Kotlarek Is Second.

Fredheim, winner in eight of the nine tournaments he has entered this winter, also said the short scaffold limited the distance of jumps. Fredheim was one of the few class A jumpers who retained his balance after the two leaps.

George Kotlanek, Duluth, Minn., holder of the 1936 United States championship, took second place with jumps of 123 and 126 feet and a point total of 150.3. Jimmy Hendricksen, Eau Claire, Wis., was third with leaps of 119 and 125 feet, and Guttorm Paulsen of Chicago finished fourth, leaping 114 and 116 feet.

Johnson Class B Champ.

Walter Johnson, Minneapolis, won the class B title with two jumps of 108 feet. Milt Pascoe, Ishpeming, Mich., leaped 107 feet twice to take second place. The senior class title went to Jorgen Johansen, Rockford, Ill., who jumped 107 and 109 feet. Olaf Skogen, Chicago, was second, soaring 107 and 108 feet.

BABY RUTHS WIN ON ROLLOFF IN CLASSIC LEAGUE

By winning two games from the Monarch Beers at the Legion alleys last night the Baby Ruth Candies moved within one game of tying the Prager Beers for first place in the Sunday division of the Classic Bowling league. The Ruths won the last game on the rolloff. The Pabst Blue Ribbons defeated the Pragers twice.

Scores:

PABST BLUE RIBBON.				PRAGER BEER.			
Schans	198	148	236	Thoma	153	225	168
Zajac	171	163	209	W.F'g	192	223	188
H.F't'g	214	168	193	Devito	169	208	204
Krems	256	178	157	L'nzen	216	194	212
C'lson	211	192	168	Ma'ich	180	184	159
	1045	849	963		902	1084	911

WINKLER MOTOR SERVICE.				OAK LEAF MOTORS.			
Bishop	157	166	248	Milkau	192	212	177
Butler	170	184	176	Leick	202	231	177
Levine	201	238	180	Moon	157	183	211
Gratz	190	206	199	Kulik	202	205	152
Krause	213	205	233	Notz	189	170	169
	931	999	1088		942	1001	886

MONARCH BEER.				BABY RUTH CANDY.			
Faetz	200	226	170	Pu'elli	183	172	191
Lange	194	201	183	Str'use	179	180	133
W'b'rg	182	183	186	Chyzy	226	179	173
Flesch	185	177	186	G'h'er	187	209	179
Mor'n	197	167	186	Kr'ske	196	203	235
	958	954	911		971	944	*911

KRAFT O-KE DOKE.				CHARLES H. WEBER.			
A.B'kn	165	200	165	W'sel	191	159	213
D'psey	191	181	189	Beth	209	204	165
Lippe	190	187	153	Carney	214	174	173
F.B'in	207	246	159	Sowa	199	186	190
Pte'n	221	238	211	H'man	191	187	178
	974	1052	877		1004	910	919

*Won the rolloff.

SORENSON WINS 60 LAP FEATURE AT MIDGET RACES

Shorty Sorenson of Evanston won the 60 lap contest, the second of the series for the midwest indoor midget auto racing championship, last night at the 124th Field Artillery armory. Art Hartsfeld of Toledo was second, Paul Russo of Chicago third, and Harry MacQuinn of Indianapolis fourth. The winner's time was 13 minutes and 58 seconds.

MOON MULLINS—COLD FACTS

DICK TRACY—A Few Words from the Chief

DETROIT WINGS SWAMP BOSTON BRUINS, 8 TO 0

Hocky Standings

	W.	L.	T.	Pts.	G.	OG.
AMERICAN DIVISION.						
Detroit	19	7	7	45	91	63
N. Y. Rangers	14	11	9	37	81	68
Boston	14	14	5	33	79	83
Chicago	9	18	6	24	62	73
CANADIAN DIVISION.						
Canadiens	20	11	3	43	94	78
Maroons	13	14	8	34	75	80
Toronto	14	16	2	30	84	80
N. Y. Americans	9	21	4	22	73	88

LAST NIGHT'S RESULTS.
Chicago, 5; New York Americans, 1.
Detroit, 8; Boston, 0.
New York Rangers, 1; Montreal Maroons, 1.

Detroit, Mich., Feb. 7.—(AP)—Long John Sorrell, achieving hocky's rare feat of scoring on a penalty shot, and firing home two more goals from difficult angles, led the champion Detroit Red Wings to their sixth straight victory over the Boston Bruins, 8 to 0, here tonight.

The Red Wings, extending their string of successive victories to nine, piled up their largest score of the National league season before more than 13,000.

Sorrell followed up his penalty shot exhibition with two goals from left wing, both on passes from Wally Kilrea. Jimmy Orlando, rookie Detroit defenseman, got an assist on the first one.

BOSTON [0].		DETROIT [8].
Thompson	G	Smith
Shields	R. D.	Goodfellow
Portland	L. D.	Bowman
Weiland	C	W. Kilrea
Goldsworthy	R. W.	H. Kilrea
Beattie	L. W.	Sorrell

SPARES.
Boston—Clapper, Smith, Cook, Hollett, Dumart, Getliffe, Cowley, Sands, Schmidt.
Detroit—Orlando, McDonald, Lewis, Aurie, Barry, Howe, Pettinger, Bruneteau, Kelly.
Officials—Dye and Campbell.

FIRST PERIOD.
Scoring—Goodfellow [W. Kilrea], 1:41.
No penalty.

SECOND PERIOD.
Scoring—Aurie [Barry], 7:43; Sorrell [penalty shot], 12:18; W. Kilrea, 14:29.
Penalties—Bruneteau, Orlando, Portland. Penalty shot awarded when Getliffe lay on puck.

THIRD PERIOD.
Scoring—Barry [Kelly], 4:31; Kelly, 7:40; Sorrell [W. Kilrea, Orlando], 15:25; Sorrell [W. Kilrea], 16:08.
No penalty.

MAROONS TIE RANGERS

New York, Feb. 7.—(AP)—The New York Rangers lost ground in their chase for the top of the National Hocky league's American division tonight by failing to hold a one goal advantage and playing to a 1-all tie with the Montreal Maroons before 13,000. The deadlock was the Rangers' fourth in their last five starts.

With the pace-setting Detroit Red Wings winning tonight, the Rangers dropped eight points back of the lead. The Maroons, second place club in the international group, picked up a point since the leading Canadiens were idle.

NEW YORK [1].		MONTREAL [1].
Kerr	G	Beveridge
Cooper	R. D	Wentworth
Johnson	L. D	Conacher
N. Colville	C	Runger
M. Colville	R. W	Robinson
Shibicky	L. W	Shannon

SPARES.
New York: Pratt, Cook, Boucher, Dillon, Murdoch, Keeling, Heller, Watson, Coulter, Patrick.
Montreal: Ward, Northcott, Evans, Voss, Trottier, Marker, Cain, Gracie, Carson, Blinco.
Officials—Bill Stewart and Duke McCury.

FIRST PERIOD.
Scoring—Watson, 7:16.
Penalties—Cain, Coulter, Evans.

SECOND PERIOD.
No scoring.
Penalties — Cooper, Coulter [2], Carson, Ward, Wentworth.

THIRD PERIOD.
Scoring—Northcott, 6:58.
Penalties—Robinson.

OVERTIME PERIOD.
No scoring.
Penalties—Keeling, Marker.

BAR SPITBALL IN SEMI-PRO LEAGUE PLAY

Honus Wagner of Pittsburgh, high commissioner of semi-pro baseball, last night announced a ruling that use of the spitball in semi-pro play henceforth is banned unless the players desiring to use the delivery practiced it when it was permitted in organized baseball.

The announcement was made during a conference of state commissioners affiliated with the national semi-pro baseball congress.

Raymond Dumont, president of the congress, said it was decided by vote to hold an international tournament Sept. 1-5, 1938, at Chicago with state champions of the United States and national champions of Canada, Mexico, and Cuba entered.

This year, he said, a national tourney will be held at Wichita, Kas., with champions entered from each state for a guaranteed first prize of $5,000. Dumont said twenty-five commissioners attended today's meeting.

Chicagoan Qualifies as Expert Junior Rifleman

Washington, D. C., Feb. 7.—[Special.]—Walter F. Mueller, 5811 Markham avenue, Chicago, has qualified as an expert rifleman in the junior division of the National Rifle association.

Golden Glove Open Annual Meet Tonight

[Continued from first sports page.]

which has divided its entry list among the Chicago sectionals. There is no team trophy for the Chicago sectionals.

Other Cities in Action.

While Chicago is concerned with the selection of its qualifiers, who, with the eight champions of the Catholic Youth Organization will oppose the boys from 17 states, these out of town centers also are choosing their teams. The Peoria Transcript Journal finals will be held tonight. The Kenosha, Wis., News and the Terre Haute Star also have scheduled their championships for tonight. Preliminaries will be held by the Milwaukee Journal; Centralia, Ill., Sentinel; Quincy Herald-Whig; Rockford Morning Star; Gary Post-Tribune; Kansas City Star; Dayton, O., News; Burlington Hawkeye Gazette; Cedar Rapids Gazette; Omaha World-Herald; Huntington, W. Va., Advertiser; Wisconsin Rapids Tribune, and Atlanta, Ga., Journal.

Texas Team Named.

The Fort Worth Star-Telegram, which will send a team of Texans to the Tournament of Champions, has completed selection of its team. These eight champions will arrive in Chicago Feb. 20, so Ed Prell, team manager, advised last night, in order to work out prior to the opening of the meet.

Ogden, Utah, will send a team to Chicago. This squad will travel farther than any other in the tournament. According to Al Warden of the Standard-Examiner, Vern Bybee, 118 pound champion, is not only the best boxer on the team, but his supporters expect him to win a golden glove. Bybee has won the championship of the Intermountain A. A. U. for the last two years; defeated his opponent at Portland, Ore., in an intercity tournament, and finished second in a recent tournament in San Francisco. Bybee will appear on the opening night of the Tournament of Champions.

ST. LUKE'S BEATS BETHANY, 31-24, IN WALTHER LEAGUE

St. Luke's took top honors in the north section of the Lutheran Walther Basketball league by defeating Bethany, 31 to 24, yesterday. The victory enabled the winners to go through the north zone undefeated.

Other results:

NORTHWEST ZONE.
Itasca, 42; Palatine, 38.
Arlington, 45; Park Ridge, 36.
Palatine, 27; Des Plaines, 32.
Arlington, 34; Roselle, 35.

SOUTH SHORE ZONE.
Bethlehem, 29; Timothy, 31.
Immanuel, 36; St. Peter's, 23.

JUNIORS.
Grace, 45; St. John's, 14.
Redeemer, 31; St. Paul, 28.

NORTH ZONE.
Messiah, 28; Mount Olive, 23.
Jehovah, 20; St. John's, 16.
St. Luke's, 31; Bethany, 24.
St. James', 24; Pilgrim, 20.

SOUTHWEST ZONE.
St. Andrew's, 24; Hope, 21.
Holy Cross, 35; St. Martini, 29.
St. Stephen's, 55; Hope, 8.
St. Phillip's, 28; Nazareth, 14.

WEST ZONE.
Christ, O. P., 31; Bethel, 19.
Grace, R. F., 20; St. Mark's, 16.
St. Paul, 30; Ebenezer, 29.
Grace, 41; Bethel, 17.
St. Matthew's, 31; Grace, R. F., 12.
Ebenezer, 31; Good Shepherd, 21.

G. BALL DEFEATS BROTHER IN FINAL OF INDOOR TENNIS

The Western Indoor Tennis cup became a permanent possession in the Ball brothers' trophy chest when George Ball of Northwestern university defeated his brother, Russell, 6-4, 8-6, 2-6, in the singles final yesterday at the 108th Engineers' armory.

The Ball brothers retained their doubles championship by defeating MacDonald Milne and Frank Froehling of the Chicago Town and Tennis club, 6-3, 6-4, 4-6, 6-1.

The women's title went to Helen Fulton of Indian Hill, who triumphed over a teammate, Evelyn Bouscaren, 3-6, 6-2, 6-4.

In the WAKE of the NEWS

TAXES ON RACING.

MIAMI, Fla., Feb. 7.—Operators of race tracks do not regard seriously the bill introduced at Washington by Representative Frank Boykin of Alabama for federal supervision of racing with an accompanying 5 per cent take of the mutuel handle. Rather they do not regard seriously the bill's chances for passage by congress. Otherwise there would be genuine concern over the future of racing.

Racing, either as a business or as an amusement luxury, is now taxed just about all the trafic will bear. In Florida, California, the New England district, states share in the mutuel take. In Illinois, New York, Kentucky, and Maryland states receive revenue from license fees, admissions or betting privileges. None of these taxes are particularly gentle. Illinois and Maryland of the mutuel states give the best breaks to speculators.

Now, if these taxes are regarded as for revenue or as a license for doing business they are plenty high enough. If they are to be regarded as punitive that's another matter. An additional tax of 5 per cent on top of those already imposed would be punitive. We think there would be no doubt of its ultimate adverse effect on high class sport.

Any one can figure that more money is lost than won by the public when from 8 to 15 per cent of the pool is deducted for taxes and running expenses of the tracks before payoff to the betters. More than that is taking away from the public too fast, involving a question of how long the public could last.

Curtailed betting means curtailed expenses by the race tracks. Curtailed expenses means less attractive racing offerings, less this and that. It's the same theory of vicious circle which business experiences before depressions.

Even Arlington Park in Chicago which races "not for profit" has not been far enough in the black for the last two years to fulfill all ambitions which its sponsors hold for that plant, although they declare no dividends.

Such are the reasons why The Wake is opposed to federal supervision over and additional taxation on racing speculation. The amount realized would be piffling in comparison to the amounts flowing from the national treasury spigot for purposes of questioned value.

* *

To Actors Not on Stages.

Nothing is more false
  Than theatrical laughter,
And nothing more real
  Than tears that follow after.
We discover deceptions
  Have been masked by receptions
Of grand delusions
  That brand illusions.

Bruce Kapustka.

* *

When I Was a Kid I Thought—

That dust from motor cars flew only in the daytime.—D. D. B.

* *

Addict Claims Title.

As an expert in all sports I'd call your attention to the "26" game at which I claim the record and championship. I shot 11 for low [million to one chances against], 47 for high, and shot the same point 50 times before it won. That ought to be the height of something or other, hence my title claim.

J. B. S.

* *

This Wake Is Conducted by **Help! Help! Harvey T. Woodruff.**

* *

Dog My Cats.

When I was in the express business a man in our town, a great dog man, sold a fancy dog to some one in New Jersey. He boxed the dog in the usual way, a common box with slats like a chicken coop. He valued the shipment at $50.

Somewhere along the road or at some depot transfer the dog escaped. Whatever trainman discovered it slipped an alley cat into the box and sent it on its way. When this one-eyed, one eared alley Tom was delivered to the purchaser he was wild and sued the company. After about forty-nine miles of official red tape was measured off the express company settled. Perpetrator of the hoax never was discovered.

F. L. Whitcomb.

* *

Do You Remember 'Way Back When:

We went to Dime Musees before there were vaudeville houses in the smaller cities and there saw wax works, replicas of famous heroes and infamous assassins exhibited in some vacant store?

Old Timer from Nebraska.

PEDEN AND PEDEN WIN BUFFALO'S 6 DAY BIKE RACE

Buffalo, N. Y., Feb. 7.—(AP)—Torchy and Doug Peden, brothers, Victoria, B. C., won the six day bicycle race tonight by lapping Tino Reboli of Newark and Charlie Yaccino of Chicago in the last 10 minutes of riding.

	Miles.	Laps.	Points.
Peden-Peden	2,191	10	1,455
Reboli-Yaccino	2,191	9	906
O'Brien-Allen	2,191	7	691
Wissel-Spencer	2,191	7	576
Lands-Cohen	2,191	4	690
Thomas-Grimm	2,191	3	366

McLaughlin Is Let In on Bit of Fight Stuff

[Continued from first sports page.]

terested in all forms of sport, was heartily in favor of it. He assured the governor that he would more than welcome it in Chicago. He talked to Robert Dunham, president of the park district, and asked him to do anything within reason to help us to bring the fight to Chicago.

"I talked with Barnet Hodes, secretary of the centennial committee, and he assured me of the committee's coöperation and support.

"It isn't possible when you are arranging a championship fight to go out on the street corner and shout your plans to the world. Now that the fight has been definitly secured for Chicago, I expect to retire to the offices of the athletic commission and assume the chairmanship again, leaving the promotion of the bout to others. I am sure that Maj. McLaughlin and the other fair minded members of the centennial committee will not do anything to prevent our bringing a championship bout to Chicago."

Roxborough Is Misquoted.

Louis and his handlers, including Julian Black, his co-manager, returned yesterday from a short stay at Stevensville, Mich. John Roxborough, who is Black's partner in the management of Louis, was awaiting their arrival. He showed concern over a statement he was said to have made to Detroit newspaper men Saturday that "Louis will fight Braddock in Detroit or not at all."

Roxborough charged he had been misquoted.

"I told them that personally I'd like to have the match held in my home town," the manager asserted, "but am powerless because of Mike Jacobs' contract on Louis."

Jacobs, who is head of the Twentieth Century Athletic club, is associated in the promotion of the contest with the Sporting Club of Illinois.

BUDGE DEFEATS BRYAN GRANT IN FLORIDA TENNIS

Gains Revenge for Two Previous Defeats.

Surfside, Fla., Feb. 7.—(AP)—Don Budge of California, the nation's top ranking amateur tennis player, partially avenged two previous Florida winter defeats at the hands of Bryan M. Grant by vanquishing his Atlanta rival today in the finals of the Surf club tournament. The scores were 6-3, 2-6, 6-4, 6-4.

DONALD BUDGE.
[A. P. Wirephoto.]

Budge, apparently at the peak of his form, ended the match with a sizzling service ace, his sixth of the afternoon. He won the final game at love.

Grant Goes on Attack.

Grant's service also was working well and he scored four aces. Budge passed him time and again, however, with smashing drives as Grant attacked more than usual.

They exchanged services until Budge had a 3 to 2 lead in the first set. Budge then broke through Grant's service, lost his own, broke through Grant again, and held his own.

With the score 2-all in the second set Grant rallied to win the next four games.

Budge Breaks Through.

Budge built up a 4 to 1 lead in the third set but Grant, covering the court with his usual ability, kept on retrieving the ball and took three consecutive games to tie the score. Budge broke through his foe's service and held his own to run out the set.

Budge again won on Grant's service at the start of the final set, but the Atlantan retaliated in the eighth game to even the count. Adding steam all the while, Budge took the ninth game on Grant's service and then bewildered his opponent with an assortment of blistering strokes to close the match.

Grant, ranked third on the national list, defeated Budge in the Miami Biltmore and Tampa Dixie tournaments. They are to meet again in an exhibition match Feb. 14 at Atlanta.

29 INTERNATIONAL Cab-Over-Engine Trucks FOR Coca-Cola IN CHICAGO

One of the new International Cab-Over-Engine Trucks in the fleet of the Coca-Cola Bottling Co. of Chicago, Inc. Note wide door, forward step, clear vision.

● COCA-COLA—"The Pause That Refreshes." Another popular product rides in style in Chicago. Delivery of this famous beverage has been turned over to 29 new International Cab-Over-Engine Trucks. There are now 32 Internationals in the local Coca-Cola fleet—performance of their first three conventional models decided them on these new 1½-ton units.

The International Cab-Over-Engine Truck—latest unit in this line—is designed for today's demand and tomorrow's traffic. Instead of the standard hood, you get *additional loading space.* Many new features and advantages—perfected load distribution for operating economy, short turning radius, accessible engine, increased visibility and driver comfort in a low-priced truck for the 1½-ton field . . . Two wheelbase lengths: 99-inch for 11 and 12-foot, and 117-inch for 13 and 14-foot bodies back of cab.

See us for further information on the International Cab-Over-Engine Truck, or for any other type or size of truck you need to meet your own hauling requirements.

INTERNATIONAL HARVESTER COMPANY
(Incorporated)
611 W. Roosevelt Road — Chicago, Illinois

COMPANY-OWNED SALES AND SERVICE BRANCHES
611 W. Roosevelt Road, Phone Monroe 4980 — 2919 So. Western Ave., Phone Haymarket 2680 — 2665 N. Elston Ave., Phone Armitage 2360

INTERNATIONAL TRUCKS

POWER CONCERNS MAKE PLANS TO BOOST CAPACITY

Outlays on Construction Increase Last Year.

Pointing out that total construction expenditures of the electric light and power industry during 1936 were approximately $275,000,000, or less than one-third of the 1930 peak but a gain of 43 per cent over 1935, the Edison Electric institute reported yesterday in its annual statistical bulletin that plans are now under way to provide for adding considerable generating capacity in 1937 and the following year.

C. W. Kellogg, president of the institute, said that except for rising prices, the proposed expenditures will, however, be less than normally required for new construction because much of the capacity will be installed as additional units in existing stations or as high pressure units super-imposed on existing medium pressure units.

Will Supply Many Farms.

It is estimated by the institute that 915,000 farms were supplied with electricity at the end of 1936, or about 14 per cent of all farms having occupied dwellings and 21 per cent of all farms which had dwellings valued at more than $500.

Of the total sales of electricity, large industrial and commercial users took 48,378,000,000 kilowatt hours, or some 54 per cent. These customers used 18½ per cent more electricity than they did in the preceding year. Small light and power consumers used 15½ billion kilowatt hours, or 14 per cent more than in 1935. Residential users took 14,900,000 kilowatt hours, or 16 2-3 per cent of the total, and agricultural service took 2 billion kilowatt hours.

Homes Use More Electricity.

"The post-war growth of electricity used in the home continued during the past year," the institute stated. "The annual residential use per customer in 1936, excluding farms, was 719 kilowatt hours, or 7 per cent above the 669 consumed by these customers in 1935.

"The annual revenue per kilowatt hour for residence use continued downward to 4.69 cents, compared with 4.99 cents in 1935, or a decrease of 6 per cent. At the close of the year, the unit cost of electricity in the average home was 46 per cent below 1913, as compared with the cost of living which is 44 per cent above 1913."

Total production exceeded the 100,000,000,000 kilowatt hours last year and sales to all ultimate consumers amounted to 89,500,000,000 kilowatt hours, compared with 77,596,025,000 in 1935. Total revenues from the sales aggregated $2,058,300,000, against $1,911,998,900, an increase of $146,311,100.

NEW YORK WEEKLY BOND MARKET

Week ended February 6, 1937.

Total sales for week........$ 73,155,000 Total sales 1937 to date....$416,995,000

Corresponding week year ago 102,552,000 Total sales 1936 to date.... 586,180,000

UNITED STATES GOVERNMENT WEEKLY BONDS.

[United States government bonds in dollars and thirty-seconds.]

Sales in thous.	Issue—	High.	Low.	Close.	Net chge.	Closing Bid.	Closing Asked.	Yield.	Close yr. ago.
205	Treasury 4¼s, 1947-'52	120.10	119.30	120.10	+ .5	120.9	120.10	2.12	115.18
64	Treasury 3¼s, 1943-'45	108.27	108.19	108.23	+ .5	108.25	108.26	1.84	106.13
278	Treasury 4s, 1944-'54	114.21	114.3	114.20	+ .20	114.19	114.20	1.98	111.13
17	Treasury 3¾s, 1946-'56	113.13	113.2	113.12	+ .4	113.11	113.12	2.12	109.15
16	Treasury 3⅜s, '40-'43 June	107.10	107.8	107.8	− .1	107.7	107.9	1.15	107.28
89	Treasury 3⅜s, 1943-'47	109.10	109.2	109.10	+ .2	109.9	109.10	1.82	106.30
2	Do registered	109.3	109.3	109.3	+ .6	....	....	....	....

DOMESTIC.

Sales, thous.		High.	Low.	Close.	Net chge.
20	CenofGa 5½s '59	19	18¼	18¼	− ½
7	do 5s '59C	18⅝	18¼	18⅝	− ¼
88	do con 5s '45	33	32⅛	32½	+ ⅞
1	CenGMid 5s '47	22⅛	22⅛	22⅛	− ⅞
7	CenGMo 5s '46	32	32	32	+ ½
7	CHG&E 3½s '65	107¼	107¼	107¼	− 1½
42	CIllE&G 5s '51	104¾	104¼	104¼	+ ¼
6	CIllLt 3½s '66	108⅛	107¾	107¾	− ⅝
3	do 6s '36 ct	59¾	59½	59½	− 6½
24	DaytP&L 3½s'60	106⅝	105⅝	106¼	+ ¼
12	Del&Hud 5½s'37	100⅝	100†	100†	− 6-32

[†represents 26-32.]

Sales, thous.		High.	Low.	Close.	Net chge.
339	do rfg 4s '43	94¾	94¼	94¼	− ¾
4	Del P&L 4½s'71	105⅝	105⅝	105⅝	+ ½
2	do 4½s '60	106⅝	106⅝	106⅝	+ ⅞
9	D G & E 5s '51	107	107	107	....

FOREIGN.

Sales, thous.		High.	Low.	Close.	Net chge.
2	do 7s '45C	17	16⅝	16⅝	− ⅝
7	do 7s '45D	17	17	17	− 1
13	do 1st 7s '57	14	13⅝	13⅝	− 1⅛
1	do 2d 7s '57	13⅝	13⅝	13⅝	− 1⅛
15	do 3d 7s '57	14¼	13¼	13¼	− 1¼
14	Antwerp 5s '58	99⅝	99⅛	99⅝	+ ⅝
87	Argent 6s '57A	102¾	102⅛	102⅝	+ ⅛
37	do 6s '58B	102⅝	101¼	101¼	− ¼
72	do 6s sf '59 Jun	101⅝	101¼	101¼	− ¼
31	do sf 6s '59 Oct	102¼	102⅛	102¼	....
53	do sf 6s 1960May	102½	102¼	102⅜	+ ⅛
102	do 6s 1960 Sept	102¾	102⅛	102⅝	+ ½
18	do 6s 1960 Oct	102¼	102¼	102¼	....
29	do 6s 1961 Feb	102¼	102⅛	102⅛	....
49	do 6s 1961 May	102½	102¼	102⅜	+ ⅛
100	do 5½s '62	102¼	101⅞	102	....
65	Australia 5s '55	109¾	109¼	109⅜	− ⅜
19	do 5s '57	109½	108¼	108¼	− ⅞
72	do 4½s '56	102⅝	101½	101½	− ⅝
8	Austria 7s '57	101⅝	101	101½	+ ½
3	Bavaria 6½s '45	20⅝	20½	20⅝	− 1⅜
31	Belgium 7s '55	117½	116⅝	117½	+ ⅝
2	do 6½s '49	108½	108½	108½	− ⅝
31	do 6s '55	107	106	106½	+ ½
13	Bergen C 5s '60	102	101½	102	....
14	Berlin C 6½s '50	22	20⅞	22	+ 1½
22	do 6s '58	20½	19½	19½	....
13	Ber C El 6½s '51	22	21⅜	22	− 1
13	do 6½s '59	20½	20⅜	20½	− ½
3	do 6s '55	20⅝	20¼	20⅝	− ⅛
78	Brazil 8s '41	51¼	50¼	50½	− ½
123	do 6½s '26-'57	44⅞	44	44½	....
188	do 6½s '27-'57	44¼	43½	44	− ⅛
48	Br CRE 7s '52	43⅞	42⅝	43⅜	....
16	Breda E 7s '54	78	74½	78	+ 6
48	Brisbane 5s '57	102¼	101⅝	101⅝	− ⅛
4	do 5s '58	102	102	102	− ¼
15	Budap 6s '27-'52	29¾	29	29¼	− ⅝
13	BuenoA 6½s '55	102	101½	102	....
2	do 2d 6s '60 Apr	102	102	102	....
26	do 3s '84	64½	63½	63½	− ⅝
172	do 4⅜s '77	82¼	81⅜	81½	− ⅝
36	do 4¼-4½s Aug'76	83	82⅛	82⅝	+ ⅛
12	do 4⅜-4⅝s Apr'76	83⅞	82½	82½	− 1
30	do 4½-4¾s '75	86	84½	84½	− ¾
5	do 6s '61	103	103	103	+ 1
44	TokyoCity 5½s'61	74¾	73½	74	+ 1¾
57	TokyoElLt 6s '53	78⅛	75⅛	77⅛	+ 1⅝
2	Trndhjem 5½s'57	102	102	102	....
1	TyrolHyEP7½s'55	95½	95½	95½	+ 2½
41	UjigawaEP 7s '45	88⅛	86½	87½	− ½
1	UnStlW 6½s '51A	23⅛	23⅛	23⅛	− 5⅛
8	Uruguay 8s'46xin	67½	67	67½	+ ⅝
60	do 6s '60	68	67¼	67⅞	+ ⅜
18	do 6s '64	68⅝	68	68⅝	+ 1⅛
1	Vienna City 6s'52	95⅛	95⅛	95⅛	+ 2⅛
23	WarsawCity 7s'58	51⅞	51¼	51½	+ ¾
8	WestphUEP 6s'53	21¼	21	21¼	− ⅜
23	Yokohama 6s '61	80¼	79¼	80	+ 1

xin—Ex interest. ct—Certificates.

CHICAGO WEEKLY STOCK MARKET

Week ended February 6, 1937.

Total sales for week.......... 545,000 Total sales 1937 to date..........2,854,000

Corresponding week a year ago..........1,065,000 Total sales 1936 to date..........3,510,000

Div. yield, pct.	1936-'37 High.	1936-'37 Low.	Description—	Sales.	High.	Low.	Close.	Net chge.	Close year ago.
2.4	51½	49¼	Abbott Lab	1,500	50⅞	50	50	− ¼	....
3.8	17½	15½	Adams Mfg	250	16⅝	16	16	− ⅛	....
2.0	12½	6½	Adams Roy	1,150	12	9⅝	10½	− ¾	....
2.5	10½	8¼	Advance Alum	15,000	10½	9⅝	10¼	+ ⅞	7⅝
7.1	21¼	18	Allied Prod	1,750	21¼	19	21¼	+ 1⅜	15⅝
7.6	23¼	22	Do A	1,250	23⅛	22⅛	23⅛	+ ⅛	24½
7.5	43	40½	†Altorfer Br pf	20	40½	40½	40½	− 1⅜	....
...	84½	70¾	Am Pub Sv pf	580	80¼	79	79	− 2¼	28½
1.4	11⅝	7	Armour & Co	49,200	11⅝	9⅛	11⅜	+ 2⅛	6½
...	4	3⅜	Asbestos Mfg	2,550	3⅞	3⅝	3¾	....	5
3.6	55½	51	Assoc Invest	1,100	55⅝	52½	54¾	+ 2¼	31
...	17	13½	Athey Tr Whl	2,350	15⅝	15	15½	....	10⅛
5.0	10¼	7⅝	Leath & Co	5,200	10¼	8	10	+ 2	4¼
8.3	30½	28	Do pfd	70	30½	30	30½	+ 1½	....
7.7	14	9¾	Lib McN & L	3,750	13⅞	13	13½	+ ¼	9½
6.8	12⅛	10¾	Lincoln Pr	1,300	11⅞	11	11⅛	− ½	9¼
8.1	45	42	Do pfd	50	43	43	43	− ¼	39
...	4⅜	4	Lindsay Lt	300	4⅛	4	4⅛	− ⅛	6½
5.9	19½	16¼	Lion Oil Ref	1,250	18¼	16⅝	17⅛	− ½	9
8.3	6⅝	5¾	Loudon Pack	4,050	6⅛	5¾	5⅞	− ⅛	8⅛
4.9	42	39	Lynch Corp	50	41	41	41	− 1	49¼
...	4½	2½	Manh Dearborn	1,650	3¾	3½	3¾	+ ⅛	3
8.7	23	21½	Mapes Cons	40	23	23	23	....	26
...	22⅜	19	Marsh Field	9,100	22⅜	20⅛	22¼	+ 1½	11⅜

WORLD SCRAPES ITS WHEAT BIN TO FEED EUROPE

Supply and Demand Show Close Adjustment.

BY THOMAS FURLONG.

News dispatches from Europe now are confirming what crop statisticians predicted months ago—that the world would have to scrape the bottom of its wheat bins and use its reserve supply to meet consumption this season. Reliable statistics on the amount of wheat needed by several European nations this season are not available, but enough information is available to show the seriousness of present scarcity.

The great bull market in wheat that has been under way in the world markets since early in 1936 has been based on known shortage of supplies in countries which normally are the world's principal wheat suppliers.

Wheat Market Is Sensitive.

The market is still sensitive to the closely adjusted supply and demand situation. Not in more than a decade has the estimated supply been so near to rated requirements—so close, in fact, that a statistician may show that the world will have to use every bushel available if normal consumption is maintained. This, of course, will not occur. Scarcity enforces economy. When prices are high consumers cut down their purchases because of sheer inability to buy.

The suggestion that famine conditions may arise in some parts of Germany and Spain might have been forecast months ago by an imaginative statistician studying his figures on world supply.

Traders Act on Report.

In the world markets last week traders were quick to grasp the significance of the meager reports coming from those countries. Sellers held out for higher prices and got them. On Friday, in Chicago, Liverpool and the other principal trading centers of the world, prices shot up sharply. Wheat for delivery next May advanced more than two cents a bushel in Chicago, selling nearly 6 cents a bushel above the price a week earlier.

Argentina and Australia are finding a ready market for all wheat that they can spare. The new crop supplies are moving out of those countries at a rapid rate. Earlier estimates of import requirements have been jacked up. Importing countries are buying more than they were expected to take.

Crop Prospect Not Encouraging.

Meanwhile, the prospects for the 1937 wheat crop in the United States are not regarded as particularly encouraging by crop experts. Although the acreage seeded to winter wheat is the largest on record, there is general agreement that a large crop is not likely to be produced. A repetition of the disastrous results of recent years is expected by many to occur in the "dust bowl" of the southwest. Dust storms were reported last week in some parts of the area.

It is conceded that if pessimistic predictions being made by some observers prove to be wrong, the United States has an excellent chance of finding a market abroad for wheat this year.

Range of Grain Prices.

The range of prices of grain futures in Chicago last week follows:

WHEAT.

	High.	Low.	Close Feb. 6.	Close Jan. 30.
May	$1.34¾	$1.26⅝	$1.34½	$1.27⅞
July	1.16⅞	1.10⅝	1.16½	1.11¼
September	1.12⅜	1.07¾	1.12⅝	1.08¾

Season's range—May, $1.37¾ to $1.04¼; July, $1.21¼ to 96⅞c; September, $1.19 to $1.07⅛.

CORN.

	High.	Low.	Close Feb. 6.	Close Jan. 30.
May, new	$1.08½	$1.04¼	$1.07½	$1.06¼
May, old	1.06	1.02⅛	1.05⅝	1.04⅝
July, new	1.02⅝	.98⅞	1.01¾	1.00⅞
July, old	.99⅝	.96⅝	.99¼	.98½
September	.96⅝	.93¼	.95⅝	.95⅝

Season's range—May, new, $1.13⅛ to 89¾c; May, old, $1.10 to 85¼c; July, new, $1.08 to 86⅝c; July, old, $1.05¼ to 80c; September, $1.04⅛ to 93¼c.

OATS.

	High.	Low.	Close Feb. 6.	Close Jan. 30.
May	$ .51⅜	$ .48⅞	$ .50⅞	$ .49⅜
July	.45¼	.43⅛	.44⅞	.44
September	.42½	.40⅝	.42	.41⅝

Season's range—May, 54⅞ to 38¾c; July, 48 to 37⅝c; September, 45⅜ to 40⅜c.

RYE.

	High.	Low.	Close Feb. 6.	Close Jan. 30.
May	$1.12½	$1.08⅝	$1.12	$1.10⅛
July	1.02⅜	.98⅝	1.02½	1.00⅛
September	.93	.88¾	.92⅞	.89⅝

Season's range—May, $1.19⅞ to 75½c; July, $1.12 to 71c; September, $1.03½ to 88½c.

SOY BEANS.

	High.	Low.	Close Feb. 6.	Close Jan. 30.
May	$1.58½	$1.54¼	$1.57¾	$1.56¼
July	1.57¼	1.54½	1.57¼	1.56

Season's range—May, $1.61½ to $1.20; July, $1.60¼ to $1.32.

WEEKLY CHICAGO CURB STOCKS

	Sales.	High.	Low.	Close.	Net chg.
Allied Br & Dis	100	75c	75c	75c	+5c
Campana Gold	5,575	2	1⅝	1⅞	−⅛
Canal Constr	2,776	1⅜	1	1⅜	....
Dick Bros Quinsy	100	3	3	3	+½
Ellert Br	300	2	1½	2	+¾
Equity Corp	100	2½	2½	2½	+⅛
Peter Fox Br	220	11	10¼	11	+⅝
Frank Fehr Br	2,030	1¼	1$\frac{1}{16}$	1¼	+⅛
Greenebaum Sons	4,657	1¼	⅞	1	−¼
Heidelberg Br	200	80c	68c	80c	+5c
Hein-Werner	2,610	10⅝	10¼	10½	+¼
Kermath Mfg Co	210	5½	5	5	−1
Majestic Radio	1,750	4⅝	4¼	4¼	....
Narr. Racing As	325	7⅛	6⅞	6⅞	−⅜
Schmidt Br	242	1½	1¼	1½	+½
Soss Mfg Co	575	7⅛	6⅞	7⅛	−⅛
Sterling Brewers	760	6½	6⅛	6¼	....

Total sales—22,515 shares.

20 MOST ACTIVE STOCKS

[Traded during week ended Feb. 6, 1937.]

Sales,		Close.	Net chge.
298,600	Armour Ill	11⅜	+ 2⅛
280,400	Socony-Vacuum	19⅛	+ 1⅛
243,300	Republic Steel	35	+ ½
232,700	General Motors	68	+ ⅛
227,100	Yellow Trk	33⅜	+ 5⅜
212,900	U S Steel	98¾	+ 2
175,000	Union Oil Cal	27⅜	+ ⅜
140,300	Pure Oil	23½	+ ½
136,800	Param Pict	27	− 1⅛
130,800	Wilson & Co	11⅛	+ 1¼
128,400	Reo Motors	8	+ 1¼
127,900	Radio	11½	− ⅜
126,800	Allied Strs	19	+ 2
123,800	Chrysler	127¾	+ 4½
114,500	Consol Oil	16⅝	− ⅛
103,600	Comwlth & Sou	3⅜	− ⅛
103,300	Goodyear T & R	35⅝	+ ⅞
103,100	Canadian Pacific	16¾	+ 1⅛
102,900	Nash-Kelv	22⅞	− ¾
102,600	South Ry	33	+ 4½

BONDS CALLED FOR REDEMPTION

[Chicago Tribune Press Service.]

FEBRUARY.

	Amt. called.	Price.	Red. date.
First Mortgage Co. of El Paso [now Bucher-Hill Co.], 1st 6s, 1936, ext. 1939	Entire issue	100	Feb. 15
Hardin county [Tex.] road district No. 1, 5s, 1957	Entire issue	100	Feb. 20
Sweden [Kingdom of] 3½ per cent loan, 1900	Entire issue	100	Feb. 15

Dejay Stores, Inc., Reports 36 Per Cent Gain in Sales

Dejay Stores, Inc., operator of a chain of apparel stores largely in the midwest, had a 36 per cent increase in sales during its fiscal year ended Jan. 31, compared with the year before, Julius Kaufman, treasurer, announced yesterday. The company has completed negotiations for the purchase of two additional stores, one in Tulsa, Okla., and one in Little Rock, Ark.

BOARD OF TRADE WEEKLY STOCKS

	Sales.	High.	Low.	Close.	Prev. close.
Berk & Gay F	2,150	4	3⅜	3⅞	3⅜
Do warants	600	2	1⅞	2	2
Cent Br Com	300	3⅝	3½	3½	3⅝
Dist & Brew	450	2⅝	2¼	2¼	2½
El Bond & Sh	1,100	26⅜	24	24	25¼
T M Norton Br	370	1	⅞	1	⅞
Pearson Co Inc	1,825	4¾	4½	4¾	4⅝
Qrtrly Inc Shs	20	19¾	19¾	19¾	19¼

Total sales, 6,815 shares.

BEG YOUR PARDON

Due to a typographical error the quotations on several stocks listed under the heading of New York stock transactions in the financial section of yesterday's TRIBUNE were incorrect. The correct figures are:

	Sales.	High.	Low.	Close.	Net chge.
Dist Corp-Seag	20,000	24⅞	24½	24⅝	....
Dome Mines	3,000	49⅝	49	49¼	+ ⅜
Dominion Strs	3,000	10⅞	10⅜	10⅜	....
Douglas Airc	32,000	71¼	69⅜	70	− ⅛
Dresser A	1,000	54	54	54	....

There should have been no listing of Dixie Vor A. The figures given under that name were those of Dome Mines.

22 MILLIONS REGISTER UNDER SECURITY ACT

Board Reports on Year's Work.

[Chicago Tribune Press Service.]

Washington, D. C., Feb. 7.—[Special.]—Measurable progress in affording greater security to millions today was claimed by the social security board in its first annual report.

It covered the board's existence of a little more than a year, and cited progress in establishing a national program of old age benefits, developing state systems of unemployment compensation, and in providing assistance to the aged, blind, and dependent children through federal and state coöperation.

With steps preliminary to inauguration of the old age pension system being completed as the report went to press, the board said that more than twenty-two million applications for benefit accounts had already been received.

18 Million Workers Covered.

Some eighteen million workers now are covered by the laws of thirty-five states and the District of Columbia which have been approved by the board. Thirteen states have not submitted laws or have had submitted laws disapproved by the board.

All but seven states are participating in one or more of the public assistance programs set up by the board. For assistance of the aged, forty-five state plans have been approved, twenty-eight for the blind, and twenty-seven for dependent children. Only eighteen states have approved unemployment compensation laws. The board has met with but poor success in seeking to obtain passage of legislation it considers satisfactory in thirty states.

Illinois Has Pension Laws.

Illinois has approved old age pension laws, but it does not have approved unemployment compensation laws, plans for aid to dependent children, and plans for aid to the blind.

The old age pension program is to become the principal activity of the social security board. It hopes to make its unemployment insurance program its second most important function.

The board pointed with pride to the fact that it is raising the amount of funds distributed to the needy. During 1934, according to the report, only seventy-seven million dollars were spent on needy aged, blind, and dependent children, though it was recognized the amount could not meet the existing needs.

The federal appropriation for this purpose is 128 million dollars alone, according to the report. Further, it was said the appropriation assumes matching appropriations by the states of 163 millions. This is expected to make some 291 million dollars in combined federal, state, and local funds available to the needy.

Federal Appropriations High.

Federal appropriations for the entire social security program for the year ending June 30, 1937, total $467,269,000, exclusive of vocational rehabilitation.

In addition to the sums set aside for the first appropriation to the old age reserve account, for public assistance, and for other welfare programs, this includes $29,000,000 for grants to states to cover the cost of administering their unemployment compensation laws, and $30,800,000 to the social security board for administrative expenses. Of the latter amount, $12,400,000 is a special nonrecurring item for establishing initial wage records under the old age benefit program.

Federal appropriations for February to June, 1936, the five months of the preceding fiscal year during which funds were available, came to $41,935,000. Of this, only $28,445,292 actually was expended, because of unavoidable delays in initiating state plans.

Banks Retire Stock Sold to RFC in 1933

National banks are making rapid progress in the retirement of preferred stock which they issued in the financial reconstruction period following the 1933 moratorium, according to the annual report of the controler of currency made public yesterday.

Controler J. F. T. O'Connor reported that in the 12 months ended Oct. 31 last a total of $183,001,627 preferred stock was redeemed by 807 national banks. There remained outstanding at the end of the year a total of $352,072,786, most of which is held by the Reconstruction Finance corporation.

Several millions additional of preferred stock have been retired since the end of the year covered by the controler's figures.

Chicago Banks Retire Stock.

In Chicago the Continental Illinois National Bank and Trust company retired $10,000,000 Feb. 1, leaving $35,000,000 outstanding. The First National Bank of Chicago retired the last of its preferred stock last summer.

New York banks have been retiring rapidly the debenture notes which they sold to the RFC. In many cases the banks issued the stock and debentures only at the insistent demand of the government authorities and most of them have been anxious to retire them in order to remove the suggestion of domination of their policies by the federal government.

The controler presented graphic figures in his report showing the wide variation in protection that federal deposit insurance affords to banks of various sizes. While the large banks bear most of the expense of the insurance, the percentage of their deposits covered is far below that of the smaller banks.

Banks Pay In 47 Millions.

Total assessments on all insured banks amounted to $47,035,025 up to Oct. 31, including banks operating under both state and national charters. The ten largest national banks in the country, O'Connor said, paid $8,916,421, or 34.59 per cent of the total levied on all national banks, numbering 5,351. The percentage of deposits insured in national banks varies from 1.2 per cent of total deposits to above 90 per cent.

Ninety-three per cent coverage was given under the plan to the 56 national banks which have deposits of $100,000 or less. Only 25 per cent coverage is enjoyed by the 61 national banks with deposits over $50,000,000.

The insurance plans provide for the insurance of deposits up to only $5,000. Banks with no deposits in excess of that amount would be fully insured. Banks that have few small accounts get a minimum of coverage.

Percentage of Insured Deposits.

The percentage of deposits in the 10 largest national banks that are insured is shown by the following table, contained in the controler's report:

	% of total dep. insure.
First National, New York	1.2
Philadelphia National	6.2
Chase National, New York	9.0
Continental-Illinois, Chicago	16.8
National City, New York	17.4
First National, Boston	23.4
First National, Chicago	26.0
National Bank of Detroit	29.5
Bank of America, San Francisco	50.9
Security-First, Los Angeles	55.3

Seventy-one banks failed during the period since establishment of the FDIC to Oct. 31, 1936, the controler said. Their total deposit liabilities were $19,400,000. Five of the banks had national charters. Insured deposits of the banks were paid by the corporation, which has recovered approximately $2,900,000 of the amount, the controler said.

Germany Will Continue Member of World Bank

BASEL, Switzerland, Feb. 7.—(AP)—Dr. Hjalmar Schacht, reichminister of economics, told the Bank for International Settlements today Germany will continue membership but will no longer supply the institution with information required by provisions of the Young plan. Germany will participate on a footing of full equality with other national banks, Schacht declared, contrary to reports the reich would quit the Basel institution.

PEOPLES GAS PROFIT LARGEST IN FOUR YEARS

Earns $3.21 a Share During 1936.

Net income of the Peoples Gas Light and Coke company in 1936 was nearly double that of 1935 and the largest since 1932, according to the annual report issued last night by George A. Ranney, chairman. The consolidated net income of the company and its subsidiaries for the year ended Dec. 31 was $2,133,280, equal to $3.21 a share on the 664,421 shares of stock outstanding.

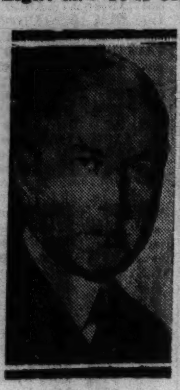

GEORGE A. RANNEY.

This compares with an adjusted net income of $1,070,990, or $1.61 a share, for 1933. In 1932 the company and subsidiaries earned $4,162,683, or $6.20 a share.

The company's gross earnings in 1936 amounted to $39,817,015, an increase of $2,835,554 over the $36,981,460 for 1935. Net operating income was $5,154,605, against $5,116,047.

Natural Gas Dividend.

Income from dividends in 1936 amounted to $814,740, including an initial dividend of $560,000 from Natural Gas Pipeline Company of America. Interest paid on funded debt was reduced by $503,180 in 1936, or from $4,350,940 to $3,847,760, through the refunding program. The company also reported a profit of $73,707 on the sale of miscellaneous investments in 1936.

Provision for taxes, exclusive of federal normal income and surtax, amounted to $3,623,459, or nearly 1⅓ times the net earnings available to stockholders. The increase over 1935 was $927,604, or 34.41 per cent, equal to $1.40 a share on the company's outstanding stock.

Provision was also made for $84,804 in normal federal income taxes and $17,917 in surtax on undistributed earnings payable by subsidiaries. The company itself was not subject to income taxes because of offsetting deductions arising from the refunding program. Funded debt was reduced by $5,967,100 during the year.

Writes Off $12,356,936.

During the year the company wrote off $12,356,936 of intangible items in the property accounts of itself and subsidiaries, reducing the item as of March 31 to $23,629,310.

Ranney said that total revenue derived from the sale of gas increased 7.72 per cent over that for 1935, amounting to $38,975,110, against $36,181,118. On Dec. 31, 1936, the company was serving approximately 820,000 customers.

He reported that the company's petition for higher rates was still pending before the Illinois commerce commission and the Supreme court of Illinois.

"The sales department, reorganized early in 1936, has pursued an aggressive sales policy," Ranney said. "Sales of appliances for domestic uses show an increase over the preceding year. Due to the improvement in general business conditions, as well as to the company's sales efforts, the use of gas by industrial customers is increasing. Recent engineering developments being closely followed by the company hold promise of widening the market for the sale of gas to industries."

Average Daily Closing Price of 50 Leading Stocks on the New York Stock Exchange

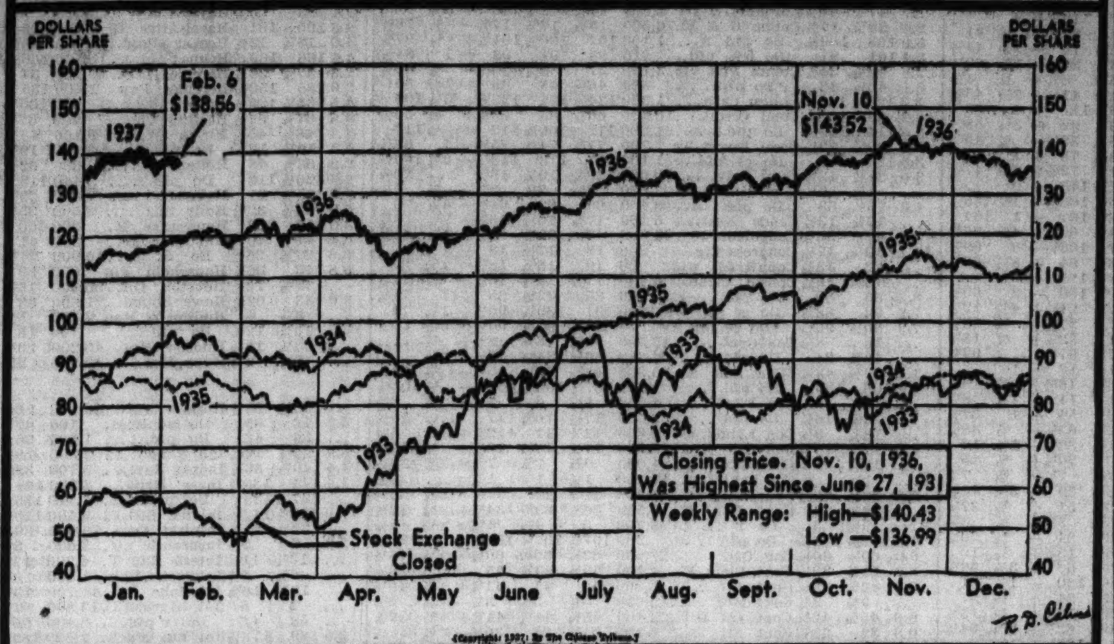

[Copyright: 1937: By The Chicago Tribune.]

IMPORTS OF TAPIOCA DISPLACE MUCH CORN IN AMERICAN MARKET

Tapioca coming into the United States from foreign countries is displacing the market for an amount of corn that would take 200,000 acres to produce, the Illinois Manufacturers' association asserted in a statement released yesterday.

Not only are the imports narrowing the commercial market for farmers' corn but they take away jobs that would be created if the corn which they displace was processed in this country, the association said.

The latest available annual figures, which are for 1935, show imports of 226,910,000 pounds of starchy materials, chiefly tapioca. This was an increase of 25 per cent over 1929. These imported starches were the equivalent of 7,000,000 bushels of corn.

In the first seven months of 1936, the association said, imports of tapioca alone amounted to 153,697,857.

PWA Reports Less Than 1 Pct. of Loans in Default

Washington, D. C., Feb. 7.—(AP)—The Public Works administration reported today less than one-tenth of 1 per cent of its $615,500,000 in loans to municipalities and railroads were in default. Defaulted interest and principal payments on 203 loans, the PWA said, total $636,000, while the agency's profit from the sale of bonds which it received as security for the loans amounted to $9,706,000.

Floyd B. Odlum Is Made Curtiss-Wright Director

New York, Feb. 7.—[Special.]—Floyd B. Odlum has been elected a director of the Curtiss-Wright corporation, according to an announcement by George N. Armsby, chairman. Odlum is an officer in several investment companies, the most prominent of which is the Atlas corporation, of which he is president.

LOOSE-LEAF BINDERS

TARCO Binders and Loose-leaf equipment are fine production tools, as necessary for the accounting room as is modern, high speed equipment in the factory.

DIRECT TO USER

Buy direct from manufacturer. Get better values and service. Loose-leaf binders, sheets, cards and printed forms for every record-keeping purpose. Steel filing equipment. Phone or write.

TALLMAN, ROBBINS & CO.
314-24 W. Superior St., Chicago
Tel. Whitehall 6400

ILLINOIS BRICK COMPANY CUTS ITS LOSS IN 1936

The Illinois Brick company's 1936 operations resulted in a net loss of $199,975, as compared with a net loss of $314,097, William Schlake, president, reported in a letter sent stockholders yesterday. Loss after deduction of production cost, selling, and general expenses, but excluding taxes and depreciation, was $10,622 in 1936, compared with $132,907 in 1935.

Schlake said the company produced 67,785,940 brick in 1936, compared with 36,760,750 in 1935. For January, 1937, the company's deliveries of brick totaled 4,025,200, compared with 2,058,275 in January, 1936, a gain of about 100 per cent.

"Satisfactory as the 1936 increase is from a percentage point of view, it is far from satisfactory when viewed in the light of the productive capacity," Schlake said. "It is obvious that before it is possible for the company to overcome losses Chicago must return to a volume of building much nearer normal."

Discussing the outlook, Schlake said the return of construction is proceeding on a normal basis in Chicago. He stated that although there is almost an entire lack of apartment house construction, occupancy and advancing rents are likely soon to resuscitate the building of them.

TRADE IN CHICAGO IMPROVES; SHOWS DRAW MANY BUYERS

Improvement was registered in Chicago's business activity last week, according to the Chicago Association of Commerce. With thousands of buyers here for the semi-annual meeting of the Interstate Merchants council and various style shows, wholesale volume increased sharply.

The association estimated that visiting buyers placed nearly nine million dollars in orders with Chicago wholesalers.

Retail business was also slightly better. With the opening of Lent near, buyers are already purchasing for spring needs.

Business was helped by a recession in flood waters and a somewhat more optimistic outlook in labor conditions.

Milwaukee Road to Be 90 Years Old on Thursday

The Milwaukee road will celebrate its 90th birthday next Thursday. Since the road was incorporated in the territory of Wisconsin in 1847 as the Milwaukee and Waukesha railroad it has grown to a present day system of 11,000 miles, traversing 12 states.

Radio Corp. Shows Rise in Earnings

Improved earnings in 1936 were reported yesterday by the Radio Corporation of America, the Jewel Tea company, the Liquid Carbonic corporation, and the Chicago Flexible Shaft company.

David Sarnoff, president of RCA, estimated that net profit for 1936 amounted to $6,100,000, an increase of 19 per cent over the $5,126,900 for 1935. He said the increased profit and consummation of the recapitalization plan, approved last year, enabled the company to report estimated earnings of $2,800,000 for the common stock.

On this basis the company earned 20 cents a share on the common stock in 1936, compared with a deficit of 3 cents a share in the preceding year. Earnings on the common shares in 1935 were reduced by payment of cumulative arrears on the preferred stock.

Jewel Tea Profits Rise.

The annual report of Jewel Tea company, issued by M. H. Karker, president, showed a net profit of $1,794,101 for the year ended Jan. 2, 1937, highest since 1930. This was equal to $6.41 a share, against $1,536,186, or $5.49 a share, in 1935.

Net sales for the fiscal year amounted to $20,762,707, an increase of 10.41 per cent over the $18,804,498 for the preceding fiscal year. The latest fiscal year included 53 weeks, and excluding sales for the extra week the increase over the preceding year was 8.31 per cent.

Liquid Carbonic Has Gain.

The Liquid Carbonic corporation, Chicago, had consolidated net profit of $10,211, or 3 cents a share, for the quarter ended Dec. 31, last, compared with a net loss of $84,829 in the corresponding period of 1935. Net sales of $2,925,282 were 40 per cent above those for the like period of 1935.

Net profit of the Chicago Flexible Shaft company and subsidiaries for 1936 was $1,107,179, equal to $6.15 a share, compared with $732,535, equal to $4.07 per share, in 1935, H. C. Wright, president, announced yesterday. Sales of the parent company in 1936 totaled $6,812,942, compared with $4,746,512 in 1935.

STEEL OUTPUT REBOUNDS WITH WANE OF FLOOD

Production Returns to 79½% Rate.

Rebounding 3½ points because of continued heavy backlogs and reopening of plants hit by floods, steel works operations over the country last week returned to 79½ per cent of the nation's capacity, or practically the preflood rate, the magazine Steel reported yesterday in its weekly summary.

Continuance of General Motors' labor difficulties shows no effect on steel demand and the steel makers are continuing to wrestle with heavy backlogs while consumers seek better deliveries, the journal stated. There has been no change in General Motors' stop orders and when this tonnage is released on settlement of the strike the delivery situation will be further complicated, according to the publication.

Chicago steel operations last week showed no change at 78 per cent. Detroit was also steady at 90 per cent. Wheeling jumped 36 points to regain much of the lost ground caused by floods. Other gains last week were made by Pittsburgh, eastern Pennsylvania, Youngstown, Birmingham, Cincinnati and St. Louis. Because of a need for relining and repairs, the districts of Cleveland, Buffalo and New England declined slightly.

Steel pointed out that inquiries for freight cars have been practically converted into orders, thus taking advantage of price protections.

EXECUTIVES
ACCOUNTANTS
LAWYERS

You are cordially invited to attend a lecture Wednesday evening, February 17, on Payroll Taxes Levied Under the

Social Security Laws

Write for FREE guest card or phone

National Social Security School
Division of
ASSOCIATED BUSINESS SCHOOLS, INC.
11 So. La Salle . . . Randolph 6189

James E. Bennett & Co.
STOCKS COTTON SUGAR — GRAIN BUTTER EGGS
STOCK BROKERS
Member All Principal Exchanges
NEW YORK STOCK EXCHANGE
NEW YORK COTTON EXCHANGE
CHICAGO STOCK EXCHANGE
CHICAGO BOARD OF TRADE
WINNIPEG GRAIN EXCHANGE
Private Wires to All Markets
332 S. La Salle Street
Telephone: Wabash 2740

MUTUAL TRUST LIFE
INSURANCE COMPANY
Chicago, Illinois

Insurance in Force	$160,135,799.00
Total Assets	37,741,576.70
Gross Surplus Reserves	3,489,564.15

DURING 1936

Insurance in force increased (3.69%)	$ 5,691,879.00
Assets Increased (7.67%)	2,687,788.00
Gross Surplus Increased (7.49%)	243,057.00
Paid Policyholders and Beneficiaries in 1936	2,886,215.00
Payments to Policyholders Since Organization	43,194,459.00

MUTUAL TRUST LIFE is a purely mutual net level premium 3% reserve company and one of the twenty-four such companies out of three hundred operating in the United States.

NOTHING BETTER IN LIFE INSURANCE

ERICSON, NICHOLS & ROBBINS, INC.
Investment Securities
announce
the removal of their offices to the
FIELD BUILDING
135 South La Salle Street
Chicago
MR. FRANK G. VAN BERGEN
has become associated with their firm
February 8, 1937 — Telephone State 9540

We are pleased to announce that
MR. FRANCIS G. KULLECK
has been appointed manager of our Chicago office
and that
MR. JAMES G. FISHER
has become associated with us
TELEPHONE SECURITIES CORPORATION
120 South La Salle Street, Chicago
Telephone Franklin 0181
February 8, 1937

Offering every commercial banking facility consistent with sound operation

LEADERS in industry and commerce are quick to appreciate the advantages of a commercial banking connection at The Northern Trust Company. Today a growing number of them are adopting the practice of satisfying here their current needs for credit.

Commercial facilities at this institution are complete and well-organized. Domestic and foreign transactions are handled with equal smoothness. There is evident always a sincere desire to serve. The officers with whom you deal are friendly men of mature judgment. They bring to business problems a sympathetic viewpoint.

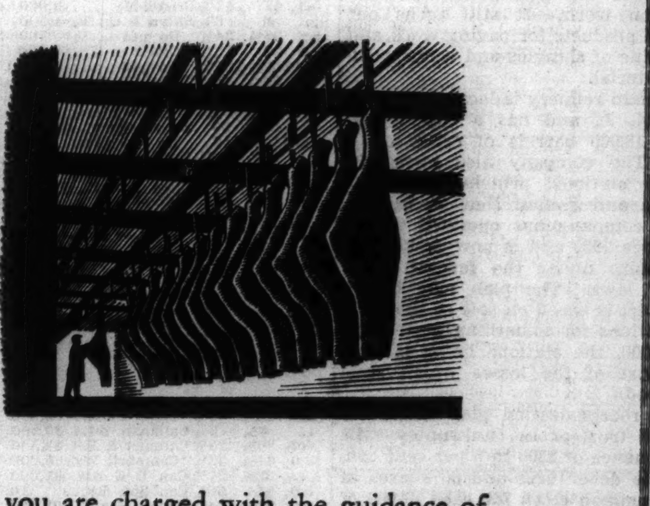

If you are charged with the guidance of a responsible company, you are invited to consider further the wisdom of a commercial relationship with this bank. Your inquiry will receive prompt attention from one of the officers, who will place his time at your disposal.

THE NORTHERN TRUST COMPANY
NORTHWEST CORNER LASALLE AND MONROE STREETS, CHICAGO
Member of Federal Deposit Insurance Corporation

LIFE INSURANCE CONCERNS SHOW RECORD ASSETS

Policies in Force Reach New High in 1936.

As a result of the rising tide of general business, the assets of life insurance companies are appreciating to new record highs, and the public is becoming more conscious of life insurance as an investment, according to the trend shown in recent annual statements.

Total life insurance in force reached a new all-time high at the close of the year, according to a recent compilation made by the Chicago Association of Life Underwriters, which placed the total at $104,500,000,000, nearly a billion more than at the close of 1929.

Insurance Held Intact.

Actually, new business has been lagging somewhat due to low interest rates and resulting higher premiums, but insurance in existence has been held intact—no longer subject to the policy lapses and cashing in characteristic of the deep depression years—and the new business written has succeeded in achieving the record for total insurance.

The Mutual Trust Life Insurance company reported an all-time high in assets, surplus and contingency reserves at the close of 1936. Assets on Dec. 31 were $37,741,576, gross surplus reserves $3,489,564, and cash and government bonds of $7,046,290.

The company wrote more new business in Illinois during 1936 than in any of the other 18 states in which it is licensed. Insurance in force rose $5,691,879 in 1936 to a total of $160,135,799.

Provident Mutual Assets Rise.

The Provident Mutual Life Insurance Company of Philadelphia had assets of $315,544,000 at the close of 1936, an increase of $17,027,000, the largest annual gain in the company's history. Insurance in force increased $8,009,000 to a total of $942,946,000. This gain for 1936 compared with a similar increase of only $170,000 in 1935.

The Guardian Life Insurance Company of America reported a record high of $115,737,356 in assets, a gain of $6,606,014 for 1936. New life insurance in force for the year amounted to $49,985,960, an increase of 13.3 per cent over that for 1935, and brought total insurance in force to $464,931,514.

Phoenix Mutual Gains Business.

The Phoenix Mutual Life Insurance company reported a gain of 24 per cent in paid-for business during January, 1937, after reporting a gain of 16 per cent for the whole of 1936.

The Metropolitan Life Insurance company reported a total of $21,310,975,734 in insurance in force at the end of 1936, the largest total ever recorded for a single company. This represented a gain of $1,041,626,158 for the year.

INVESTORS' GUIDE

If you wish information about investments or insurance write to The Tribune Investors' Guide. Inclose stamped, self-addressed envelope for reply. Answers of public interest are published, but inquirers' names are never revealed. Please do not ask for information on more than one company in each letter. Answers to inquiries are based on information which The Tribune believes reliable, fair, and unprejudiced, but The Tribune assumes no responsibility therefor.

Monday, February 8, 1937.

[Copyright: 1937: By The Chicago Tribune.]

Warner-Quinlan.

Investors' Guide: I would like to have information on Warner-Quinlan stock.—C. W.

Answer: Now a complete unit in the petroleum industry, the Warner-Quinlan company is an outgrowth of a partnership formed in 1898 primarily for contracting in road construction work. It still turns out asphalt products for paving work and has a line of shingles and waterproofing material.

Its main refinery is located at Warners, N. J., and has a capacity of about 18,000 barrels of crude oil a day. The company also owns 231 service stations, principally in the area in and around New York City.

The company has operated in the red since 1929 and is now seeking to reorganize under the federal bankruptcy laws. The plan now before the court is based on sale of the service stations for something more than $4,000,000, the stations being blamed for most of the losses which have occurred.

The reorganization plan submitted by the trustees in bankruptcy calls for issuance of $300 in 5 per cent convertible debentures and 30 shares of new common stock for each $1,000 of bonds or claims. Stockholders would have only the option to buy one share of new common at $10 a share for each 10 shares now owned.

Some objection to this plan has been voiced by creditors who contend that the company does not need all of the $4,800,000 capital surplus that would be created and who insist that some cash distribution be made. A plan previously proposed by creditors called for payment of $200 cash, $300 in new bonds, and a smaller amount of stock.

Hearing on the reorganization will be resumed Feb. 25. Cities Service company, which has a substantial interest in Warner-Quinlan, is seeking to prevent the sale of the service stations, and one section of the management has contended that if the stations are sold the company may as well be liquidated.

Losses of the company in the five years through 1935 amounted to approximately $7,500,000.

Present capitalization of the company consists of 759,538 shares of no par common stock. Debt amounts to approximately $13,000,000, including $6,085,000 of 6 per cent debentures due in 1939.

Stock of the company appears to be purely speculative. The bonds also are quite speculative.

NEW YORK WEEKLY STOCK MARKET

Week ended February 6, 1937.

Total sales for week.......14,399,010
Corresponding week a year ago.......14,831,163
Total sales 1937 to date.......73,067,786
Total sales 1936 to date.......83,791,779

Div. yield pct.	1936-'37 High	1936-'37 Low	Description	Sales	High	Low	Close	Net chge.	Close year ago
...	10⅝	9	City Strs	14,600	10¼	9⅝	10	+ ¼	6¼
4.3	38⅝	32½	Clark Equip	5,200	37⅞	36	37¼	+ 1⅛	27⅝
4.2	113	107	Clev El Illu pfd	230	109½	107	107	− 4	109½
6.6	38⅝	35	Clev Graph Br.	3,000	38⅝	36½	38	+ 1	43
0.8	90½	78	Cluett Pea	2,400	88⅝	82⅝	86	− 1	68½
1.5	136	122½	Coca-Cola	3,600	136	129½	133½	+ 4¼	92
5.3	57⅝	57	Do A	300	57⅝	57⅝	57⅝	+ ⅛	56¼
2.5	21⅛	19⅝	*Colgate-Palm	23,600	20⅝	19⅝	20⅝	+ ⅞	19⅝
5.8	104½	103	Do pfd	400	103½	103	103½	....	105
3.2	62⅝	56	Coll & Aik	13,300	62⅝	59⅝	61⅝	+ ⅝	47½
6.2	113½	110½	Do pfd	260	112	111¼	112	+ ½	110½
...	24⅝	21	Col & Sou	410	23	21⅝	22		
...	15	13	Gulf Mob & N	600	14½	13⅝	14½	+ 1	15½
...	56	51¼	Do pfd	1,300	54½	52½	54½	+ 2⅛	49
...	79⅝	55½	Gulf Sta Stl	28,900	79⅝	70	78⅝	+ 6¼	32½
4.4	34½	34	Hack Water	200	34	34	34	...	31¼
5.3	36	32⅝	Do pfd A	60	35	33½	33½	− 1	35
...	18⅞	13½	Hall Print	38,200	18⅞	15⅛	18⅝	+ 3½	7⅝
...	29⅝	27½	Hamil Watch	2,000	28¼	27½	28¼	+ ⅛	19

[Continued on following page.]

U. S. TAX BURDEN $100 PER CAPITA, FIFTH OF INCOME

Federal Government Levy 44% of Total.

New York, Feb. 7.—(AP)—Federal, state, and local taxes levied annually in the United States amount to an average of $100 on every man, woman, and child in the nation, a staf of tax experts for the Twentieth Century Fund, Inc., announced tonight.

The fund, an agency which studies "the next steps forward in the social and economic life of the people," engaged a staf of 15 under the direction of Dr. Carl Shoup of Columbia university, with Dr. Roy Blough of the University of Cincinnati, and Dr. Mabel Newcomer of Vassar college, as lieutenants.

Seek Working Knowledge.

The research staf's purpose was "to give the general public a working knowledge of what the present tax system is and how the various forms of taxation fulfill the tests which can be applied to them."

Dr. Shoup's researchers reported that the taxation dollar was apportioned as follows: 44 cents for the federal government; 20 cents for the states' governments, and 36 cents for county and municipal governments.

Recombining the three divisions into the taxation dollar, the researchers said that "more than one-fifth of what statisticians call the national income is used to pay taxes. And the tax money, when it is paid out in government expenditures, in turn accounts for more than one-fifth of the national income.

Close to One-Fourth.

"The fraction would be close to one-fourth, however, if borrowing were to be replaced by an increase in taxes."

The tax experts warned that these ratios cannot be cited safely in favor of or against the existing system of taxation without accounting for such supplementary factors as indirect levies.

They said that "directly or indirectly every individual pays something, for if he does not pay directly to the government, he at least helps others pay through increased rent and prices for food, clothing, and other necessities of life."

CEMENT IMPORTS LESS.

Cement imports during December totaled 75,495,535 pounds valued at $167,503, against 76,208,783 pounds valued at $178,332 in November and 29,283,405 pounds valued at $71,575 in December, 1935, the department of commerce reports.

REDEMPTION NOTICE

FOX REALTY CORPORATION of California

1st Mortgage 6% Sinking Fund Gold Bonds due March 1, 1942

Notice is hereby given by the undersigned that the above described Bonds in the principal amount of $59,000, bearing numbers listed below, have been drawn by lot for redemption for the Sinking Fund on March 1, 1937, in accordance with Article III of the Indenture dated March 1, 1927:

M-105	400	879	1819	2282	2934	3299
118	433	881	1876	2283	3037	3370
146	531	888	1880	2495	3047	3438
179	563	947	1904	2525	3065	3466
180	569	1000	2131	2709	3169	3561
235	598	1109	2238	2829	3208	3640
247	718	1606	2277	2925	3210	3738
315	836	1765	2280	2930	3217	
D-136	206	312	324	379	525	534
C-14	106	218	231	303		

Said Bonds so designated for redemption will be payable on March 1, 1937 at the option of the respective holders thereof at the office of the undersigned at 201 South LaSalle Street, Chicago, Illinois, or at 35 Wall Street, New York City, at 101½% of the principal amount thereof upon surrender of said Bonds with all appurtenant coupons maturing after said redemption date.

Interest on said Bonds shall cease on said redemption date, March 1, 1937.

HALSEY, STUART & CO. INC.
Sinking Fund Agent.

We have prepared a review of
Continental Illinois National Bank & Trust Co. of Chicago
Common Stock
Copies available on request
Dempsey-Detmer & Co.
INVESTMENT SECURITIES
Field Bldg., 135 So. La Salle St.
CHICAGO
Telephone Andover 1720

Borden's
COMMON DIVIDEND
No. 108

A quarterly dividend of forty cents (40¢) per share has been declared on the outstanding common stock of this Company, payable March 1, 1937, to stockholders of record at the close of business February 15, 1937. Checks will be mailed.

The Borden Company
E. L. NOETZEL, *Treasurer*

LOEW'S INCORPORATED
"THEATRES EVERYWHERE"

February 5, 1937

THE Board of Directors on February 3, 1937 declared a regular quarterly dividend of 50c and an extra dividend of 50c per share on the Common Stock of this Company, payable March 31, 1937 to stockholders of record at the close of business on March 12, 1937. Checks will be mailed.

DAVID BERNSTEIN,
Vice-President & Treasurer

THE H. W. GOSSARD CO.
DIVIDEND NOTICE

The Board of Directors of THE H. W. GOSSARD CO. (formerly Associated Apparel Industries, Inc.) on January 28th, 1937, declared a dividend of twenty-five cents (25c) per share on the outstanding common stock, payable March 1st, 1937, to stockholders of record at the close of business, February 15th, 1937. Checks will be mailed.

A. J. TROJAN, *Secretary*

U. S. ENGINEER OFFICE, 816 U. S. COURT House & Custom House, St. Louis, Mo. Sealed bids, in duplicate, for clearing Parcel No. 1 of Pool Area, Lock & Dam No. 25, Mississippi River, about 62 miles upstream from St. Louis, will be received until date and hour to be set later, dependent upon predetermination of applicable wage rates; said date will in no case be earlier than February 23, 1937, nor earlier than 10 calendar days after date of notification to prospective bidders of predetermined wage rates. Further information upon application.

NEW YORK WEEKLY CURB MARKET

Week ended February 6, 1937.

Total sales for week..........4,283,540 Total sales 1937 to date.......23,814,000
Corresponding week year ago..6,995,976 Total sales 1936 to date.......27,487,589

	Sales.	High.	Low.	Close.	Net chge.
El Pow As...	400	10¼	10	10 —	⅛
Do A........	400	8⅝	8	8 —	⅝
El P&L opt w	900	12	11	12 +	1
Do 2d pfd A	310	71⅛	68½	70 +	3
†Elect Share..	2,800	6½	6	6⅛—	⅛
*†Do pfd....	375	95	94½	94½+	¼
El Shov Cl pf	2,350	22⅞	15	22¼+	6⅝
Elg Nat Watch	375	38⅝	37⅜	37¾—	⅝
Emp G&F 8 pf	200	80½	76½	80½+	4½
Do 7 pfd....	1,650	75	71	75 +	4
Do 6½ pfd..	200	73	70½	73 +	3
Do 6 pfd....	675	71	68	69 +	2
Emp Power...	100	31	31	31 —	¼
Emsco D & Eq	1,300	18¼	18	18 —	¼
†Equity Corp..	16,400	2½	2¼	2⅜—	⅛
EuropEldebrts.	11,500	1¼	1⅛	1	....
Evans Wallo..	8,700	1⅞	1⅝	1¾—	⅛
Do pfd	850	29¼	27⅜	27⅝—	1¼
†Ex-Cello A&T.	19,600	25⅝	23	25¾+	2⅝
F					
†Fairchild Av.	8,600	8¾	7¼	8¼+	⅝
†Falstaff Brew	1,200	9⅝	9¼	9¼—	¼
†Fan Farmer.	900	23¼	22	23¼+	⅝
†Fansteel	300	13⅝	13¼	13⅝+	⅝
F E D Corp..	8,300	¾	⅝	¾+	⅛
†Fedders Mfg.	200	33	32½	32½—	⅝
†Ferro Enam.	7,600	47¼	43	47¼+	4¾
†Fidelio Brew.	9,700	1⅛	1	1 —	⅛
Fire As Phil.	40	81	79½	79½—	2½
FstNatSt 1 pf	10	113½	113½	113½—	½
Fisk Rub.....	10,400	13¼	12⅛	12⅝—	⅛

	Sales.	High.	Low.	Close.	Net chge.
†Inter Hos...	1,000	38½	37⅝	37¾+	⅝
Int Pw Del pf	240	21	20	20 —	⅝
Invest Roy...	5,000	1⅛	⅝	⅝—	1/16
Iron Firem vtc	500	24¾	24	24¾+	⅛
†Irving Air Ch	1,900	16½	15⅝	15⅞—	⅝
†Ital Suppw A	6,000	2¼	1¾	1¾—	¼
Do deb rt..	3,900	¼	1/16	1/16—	1/16
J					
†Jacobs Co...	10,400	15⅝	14¼	15¼+	⅝
†Jean Glass...	1,400	12⅝	11⅝	12 —	⅝
JCP&L 5½s pf	100	86	85	85 —	1
Do 6s pfd..	90	92¾	90⅝	92¼+	1¼
Do 7s pfd...	70	99⅝	98	98 —	1½
†Jonas & Nm	1,800	8⅝	7¼	7¼—	1⅛
Jones&La Stl..	1,300	116½	109⅝	112 +	3
K					
KanCityPS vtc	3,900	⅝	½	½—	1/16
Do vtc pfd A	1,200	4	3½	3⅝—	⅛
Kan G&E pfd.	10	113¾	113¾	113¾—	⅝
†Ken Rad T..	600	23⅝	22½	22½—	¼
†Kingsb Brew.	300	3⅛	3⅛	3⅛	....
KgsC Ltg pf B	160	79	74¾	79	—13
*Do pfd D..	10	62	62	62 —	6¾
†Kingston Prd	12,800	7¾	7	7¾+	½
†Kirby Pet....	9,900	8	6½	6⅞—	1
Kirkl Lke G M	200	1⅛	1⅛	1⅛	....
†Klein D E...	300	20½	20⅛	20½+	½
†Kleinert	700	12	11½	11½—	¼
†Knott Corp..	200	14⅝	14⅝	14⅝	....
†Kobacker Strs	200	25	21⅜	25 +	6½

	Sales.	High.	Low.	Close.	Net chge.
Burma Ltd ..	300	4	4	4	....
†Burry Biscuit	200	7	6⅞	7 —	¼
C					
Cab & W A.	200	1¼	1⅛	1¼+	⅛
Do B	2,100	½	7/16	½	....
Do pfd	100	5¼	5¼	5¼+	⅝
†Cab E Pr vtc	1,400	1⅜	1¼	1¼—	⅛
Calamba Sug..	100	31¾	31¾	31¾+	½
Camden F Ins	25	22	22	22 —	¼
East Sta Corp	3,900	6	5⅝	5½+	⅛
Do pfd......	100	78½	78½	78½—	3¾
Do B pfd....	600	77⅛	75	75 —	3
†EasyWashM B	4,700	12¾	11¼	12¾+	1¼
Econ Groc Str	50	20	20	20 —	¼
†Edis Br Strs.	100	60⅛	60⅛	60⅛+	2⅝
†Eisler Elec..	2,800	4⅛	3⅞	3⅞—	¼
El Bd & Sh..	145,100	26½	24	24½—	1⅛
Do pfd......	3,900	87½	86¼	86½+	½
Do 5 pfd....	1,900	79⅞	76½	78½+	2¼

[illegible]

FOREIGN BONDS.

Sales.		High.	Low.	Close.	Net chge.
3	PrussiaEl 6s'54..	21¼	21¼	21¼+	1
9	Rio de J 6½s'59.	30½	29¼	30¼+	¼
1	RuhrGas 6½s'53A	23⅛	23⅛	23⅛—	⅝
1	Russian 6½s 1919	1⅝	1⅝	1⅝—	⅛
55	do 6½s N C '19.	1⅝	1¼	1⅝+	⅛
6	do 5½s 1921.....	1⅜	1¼	1¼—	⅝
6	do 5½s ctf 1921.	1¼	1¼	1¼	....
3	SantaFAr4s'45stp	74½	70⅝	74½+	4
1	Stinnes4s'40 2dstp	50	50	50	....
5	do 4s '46 2d stp	48	48	48 —	1
41	TerniElec 6½s'53	76¼	74	76 +	1⅛
55	UnElSvc 7s'56...	79½	76½	77¾+	5¼
2	Un Ind 6s '45...	21½	21½	21½—	1
1	VamWP 5½s'57.	102⅜	102⅜	102⅜—	⅛

NEW YORK WEEKLY STOCK MARKET

[Continued from preceding page.]

Div. yield. pct.	—1936— High.	Low.	Description—	Sales.	High.	Low.	Close.	Net chge.	Close year ago.
2.0	49½	46½	Std Oil Ind....	22,400	49½	47½	49½+	1⅛	39¾
1.4	72	67¾	Std Oil N J..	101,000	72	69¾	71⅝+	1⅞	59⅛
3.7	39	34½	Starrett L S...	1,200	39	37¾	38½+	¼	33
5.4	75	71¼	Sterl Prod	2,800	74	72⅝	72⅝—	2⅝	66
2.6	20¼	17¼	Stewart-War ..	18,300	19⅞	18⅝	19⅜+	¼	20½
1.2	17½	15½	Stokely Bros ..	2,100	17½	16¾	16¾	....	....
0.8	33⅝	28⅛	Stone & Web..	23,500	31½	29	30¼—	⅛	17⅛
...	17⅛	13¼	Studebaker ..	89,700	17⅛	16	16¾+	¼	10
1.3	77½	73	Sun Oil	1,600	76½	74	74¾—	1¼	87⅝
4.9	125	122	Do pfd	280	124	123	123	....	120¼
0.9	61¾	54	Superheater ...	8,800	61¾	56½	58½+	1½	34½
...	7⅜	4⅝	Superior Oil ..	61,100	7	6¼	6½—	⅝	4⅜
...	42⅝	37	Superior Steel.	4,800	40⅞	38	39¾+	⅛	13
4.2	39⅞	32½	Sutherlnd Pap.	2,900	38¾	36⅞	37¾+	¼	26¾
...	20½	13	Sweets Co	700	19½	18¼	19½+	1	8½
4.4	27⅝	25⅛	Swift & Co....	12,100	27¼	26¼	27⅛+	¼	24
6.3	32⅝	31⅜	Swift Int......	2,500	32½	31⅜	31⅞+	¼	34⅝
...	23⅝	18¾	Syming-G ww.	25,700	23⅜	21½	22¼+	⅛	....
...	17⅜	14¼	Do xw	8,700	17⅛	16	16½+	⅛	....
			T						
1.1	15¾	13¾	Talcott Inc ...	8,800	15⅝	13⅞	14½+	⅝	....
5.1	57½	55	Do pt pfd....	460	57½	55	55 —	1¼	....
7.5	8⅝	7⅛	Telautograph..	1,200	8	7⅞	7⅞—	⅛	8⅝
1.2	14⅛	11⅞	Tenn Corp	23,600	13¾	12½	13⅛+	⅝	8⅝
...	49	43½	Tex & Pac Ry	1,000	45½	44	44 +	½	39⅞
3.5	59⅜	50⅝	Texas Corp ...	57,200	59⅝	54⅞	58 +	2¾	33⅞
0.9	9¼	7⅞	Tex Gulf Prod.	20,000	9	8⅛	8⅜—	½	....
6.2	43	38⅜	Tex Gulf Sul.	9,600	42	40⅛	41 +	⅝	38¼
0.6	16⅝	13⅛	*Tex Pac C&O.	47,800	16⅝	15⅛	16 +	⅛	13
0.7	15⅝	11½	Tex Pac L Tr.	29,700	14¾	13⅝	14⅛—	⅝	12¾
2.6	41½	37⅛	Thatcher	1,000	39⅞	39	39½—	⅞	39
5.7	64	63¼	†Do cv pfd..	300	63½	63¼	63½+	⅝	61
...	13½	11¼	The Fair	2,200	13⅛	12	12⅞+	1¼	11⅛

[illegible]

Div. yield. pct.	—1936— High.	Low.	Description
4.4	71⅜	60½	U S Pipe..
...	19⅜	16½	U S Real &
...	57¼	44¼	U S Rubbe
...	99½	92½	Do 1st pfd
2.3	92¼	83¼	U S Smelt
4.9	75⅝	71½	Do pfd....
...	100	75	U S Steel....
4.7	150	139¾	Do pfd....
3.9	133	129⅞	U S Tobacco
1.4	9⅛	7¾	Unit Stockyd
...	8⅛	6¾	Unit Strs A
...	84½	81½	Do pfd....
3.7	86	80	Univ Leaf T
...	4⅞	3¾	Util P & L A
			V
...	2⅝	1¾	Vadsco .....
...	58½	48	Do pfd.....
1.4	44⅝	39½	Van Raalte.
...	33⅜	28¼	Vanadium ..
4.6	46½	42½	Vick Chem..
...	9½	7⅜	Va-Caro Chem
...	61½	54½	Do 6% pfd
5.3	114½	113	Va E & P $6 pf
...	12⅜	9½	Va Ir C & C
...	37	30	Do pfd.....
4.6	132	127⅞	Virginian Ry
11.3	76	71	Vulcan Detin
6.0	122½	117¾	Do pfd.....
			W
...	4¼	3⅛	Wabash Ry.
...	12½	9	Do pfd A..
6.7	18⅝	16	Waldorf Sys
4.6	44½	37¼	Walgreen

[illegible]

*Ex dividend. †First sale since ex dividend date or dates.

DOMESTIC BONDS.

[illegible]

OFFICIAL WEATHER FORECAST

The official forecast for today and tomorrow and yesterday's table of records follow:

INDIANA: Rain Monday and Monday night, becoming fair Tuesday; warmer extreme east Monday; colder Tuesday.

OHIO: Rain, warmer Monday; Tuesday rain, changing to snow and colder.

LOWER MICHIGAN: Snow north and rain or snow south Monday; Tuesday possibly snow; rising temperature east and central Monday; colder Tuesday.

UPPER MICHIGAN: Snow Monday and possibly Tuesday; rising temperature east and central Monday; colder Tuesday.

WISCONSIN: Snow and colder Monday; becoming fair Tuesday with colder extreme east.

MISSOURI: Rain south, rain or snow north, colder Monday; becoming fair Tuesday with rising temperature in west and north.

IOWA and MINNESOTA: Snow and colder Monday; becoming fair Tuesday with rising temperature.

KANSAS: Mostly cloudy Monday and Tuesday; snow east and south, colder Monday; rising temperature Tuesday.

NEBRASKA: Mostly cloudy Monday and Tuesday; colder southeast Monday; rising temperature Tuesday.

Place of observation. State of weather Feb. 7, 6:30 p. m. Central standard time.	Direction of wind.....	Temp. 6:30 p. m	Highest today...	Lowest last night.....	Precipitation 24 hours.....
East-central states—					
Alpena, snow	E.	20	22	8	.04
Cairo, cloudy	S.	62	62	34	.06
CHICAGO, rain	S.E.	31	31	16	...
Cincinnati, rain	E.	36	36	30	.02
Cleveland, cloudy	E.	34	34	20	...
Detroit, cloudy	E.	26	26	16	...
Escanaba, snow	E.	16	16	−4	.10
Evansville, cloudy	S.E.	54	54	32	.04
Fort Wayne, cloudy	E.	32	32	22	...
Grand Rapids, cloudy	E.	26	26	16	...
Green Bay, snow	N.E.	24	22	0	.18
Indianapolis, rain	S.E.	34	36	24	...
Madison, rain	S.E.	24	24	4	.01
Marquette, snow	E.	14	18	6	.07
Memphis, cloudy	S.	70	72	44	...
Milwaukee, rain	S.E.	28	28	10	...
Nashville, cloudy	S.	68	70	46	.42
Peoria, rain	E.	36	36	18	.01
Sault St. Marie, cloudy	S.E.	14	16	12	.01
Springfield, Ill., rain	S.E.	38	38	26	.02
La Crosse, snow	S.E.	22	22	2	.01
West central states—					
Bismarck, snow	N.	0	4	−2	.34
Charles City, rain	N.E.	24	24	4	.04
Concordia, cloudy	N.E.	36	38	12	...
Davenport, rain	S.E.	30	30	12	.01
Des Moines, rain	E.	26	26	8	.02
Devils Lake, snow	N.E.	0	0	−8	.26
Dodge City, cloudy	S.W.	62	68	26	...
Dubuque, rain	S.E.	26	26	8	.02
Duluth, snow	N.E.	10	10	−8	.38
Huron, snow	N.	14	14	4	.42
Kansas City, cloudy	S.	44	50	20	...
Keokuk, rain	S.E.	34	34	16	...
†Minneapolis, snow	E.	16	16	−2	.14
Moorhead, snow	E.	8	8	−8	.42
North Platte, snow	N.	12	24	16	...
Oklahoma City, cloudy	S.	74	76	38	...
Omaha, rain	N.E.	26	28	10	...
Rapid City, clear	N.	2	10	8	.18
Sioux City, snow	N.	18	18	8	...
St. Louis, cloudy	S.	44	44	22	.01
Springfield, Mo., cloudy	S.	66	70	34	...
Wichita, cloudy	S.W.	62	62	26	...
Williston, cloudy	N.	−8	−2	−6	.06
Eastern states—					
Albany, cloudy	W.	28	32	26	...
Atlanta, cloudy	S.	68	72	56	...
Boston, cloudy	W.	32	38	30	...
Buffalo, cloudy	N.E.	24	26	8	...
New York, cloudy	N.	34	40	30	...
Oswego, cloudy	S.W.	26	26	24	...
Philadelphia, cloudy	S.	40	42	34	...
Pittsburgh, rain	N.E.	34	34	24	...
Raleigh, cloudy	E.	52	54	46	.30
Washington, rain	N.E.	42	48	30	...
Parkersburg, cloudy	N.E.	36	36	30	.06
Gulf states—					
Abilene, cloudy	S.W.	76	84	52	...
El Paso, cloudy	S.W.	62	68	58	...
Dallas, cloudy	S.	72	76	48	...
Galveston, clear	S.	70	70	...	...
Jacksonville, cloudy	S.	68	74	54	...
Miami, cloudy	S.E.	70	74	68	...
Mobile, clear	S.	64	72	60	...
New Orleans, cloudy	S.	70	78	64	...
San Antonio, cloudy	S.E.	80	82	60	...
Shreveport, clear	S.	76	82	62	...
Tampa, cloudy	S.W.	68	76	50	...
Vicksburg, cloudy	S.	74	78	66	...
Montgomery, cloudy	S.	72	78	60	...
Mountain states—					
Boise, cloudy	E.	28	28	10	.04
Cheyenne, snow	N.	10	38	24	.03
Denver, snow	N.	20	50	30	.06
Havre, snow	E.	−2	0	−18	...
Helena, cloudy	N.W.	10	12	4	.02
Lander, snow	N.E.	12	20	18	.18
Miles City, clear	N.E.	0	2	2	.08
Phoenix, cloudy	W.	54	60	54	.36
Salt Lake City, cloudy	W.	22	26	26	.44
Yellowstone Pk., cloudy	N.W.	10	16	10	.14
Santa Fe, cloudy	W.	38	44	38	.40
Pacific states—					
Fresno, rain	N.	46	50	40	.06
Los Angeles, cloudy	S.W.	54	56	50	.24
Portland, Ore., rain	S.W.	40	42	34	...
San Diego, cloudy	N.W.	52	54	54	2.60
San Francisco, clear	N.W.	50	50	42	.01
Seattle, cloudy	N.	36	40	34	.01
Spokane, snow	S.W.	22	24	14	.06
Yuma, cloudy	W.	58	64	58	.01
Canadian—					
Battleford, cloudy	...	−22	−6	−38	...
Calgary, cloudy	S.E.	−10	−4	−4	.08
Edmonton, cloudy	S.	−6	0	−12	...
Medicine Hat, snow	N.E.	−6	−2	−4	.06
Minnedosa, snow	...	−8	4	−20	.06
Montreal, clear	N.W.	12	18	12	.04
Qu' Appelle, clear	N.W.	−16	−8	−22	...
The Pas, clear	W.	−12	−2	−18	...
Toronto, cloudy	S.E.	24	28	16	.02
White River, cloudy	E.	2	4	−24	...
Winnipeg, snow	N.E.	2	2	−12	.18

WANT AD • INDEX •

	Page.	Col.
Apartments—See to Rent	27	7
Auction Sales	25	8
Automobiles—		
Used Automobiles—For Sale	29	1
Trucks	29	8
Wanted	29	7
Repairing and Accessories	29	8
Loans	29	8
Tires	29	7
Credits	29	7
Auto House Trailers	29	7
Barter and Exchange	25	8
Bar and Store Fixtures	28	8
Board and Lodging	27	6
Building Material [Paints, etc.]	28	3
Burial Garments	12	6
Business Opportunities—		
Businesses for Sale	28	6
Partnerships and Investments	28	6
Concessions, Locations and Leases	28	6
Merchandise and Novelties	28	6
Business Equipment	28	6
Business Service	28	6
Wanted	28	5
Business Personals	28	5
Business Directory	28	3
Cameras and Optical Goods. [See Business Directory]	28	3
Cemeteries	12	6
Clothing, Furs, etc	25	8
Coal and Wood	28	8
Collections	28	6
Death Notices	12	6
Dogs, Cats, Birds, Poultry, etc	25	8
Dressmaking and Millinery Schools	27	5
Employment Agencies—Men	26	6
Employment Agencies—Women	27	2
Financial	25	8
Funeral Directors	12	6
Garages for Sale and to Rent	29	8
Help Wanted—Men	26	2
Help Wanted—Women	26	8
Help Wanted—Women	27	1
Hotels and Apartment Hotels	27	1
Home Furnishings	28	7
Home Furnishings Wanted	28	8
Household Appliances	28	8
House—See Real Estate and To Rent		
Instruction	29	8
Jewelry, Old Gold, Etc	28	3
Loans—Personal and Business	28	4
Lost and Found	27	5
Machinery and Equipment	28	3
Miscellaneous For Sale	28	3
Mortgages [See Real Estate Loans]	28	3
Moving, Storage [See Business Direc.]	28	3
Mausoleums and Monuments	12	6
Musical and Dramatic	27	5
Musical Instruments	28	8
Office Furniture and Devices	28	3
Painting & Decorating [see Bus. Dir.]	28	3
Personal	27	5
Pianos [See Musical Instruments]	28	8
Piano Tuning [See Bus. Direc.]	28	3
Printing Mach'y & Supplies	25	8
Radios, Supplies and Service	29	8
Real Estate—		
Apartment Buildings	28	1
Business Property	28	1
Houses	28	1
Houses Built to Order	28	1
Vacant	28	1
Oak Park, Austin	28	2
Suburban	28	2
Acre Property	28	2
Resorts	28	2
Farm Lands	12	1
Industrial Property	27	8
Industrial Property	28	1
Wanted	28	2
For Exchange	28	2
Loans, Mortgages	28	3
Financial Service	28	3
Scales	25	8
Sewing Machines	27	5
Situations Wanted	26	1
Sporting Goods	25	8
Stocks and Bonds	28	5
Store and Bar Fixtures	28	8
Stoves [See Household Appliances]	28	8
To Rent—		
Rooms	27	6
Houses [City and Suburban]	27	7
Apartments	27	7
Apartments and Rooms to Share	27	7
Furnished Apartments	27	8
Stores	27	8
Offices and Shops	27	8
Industrial Property	27	8
Industrial Property	28	1
Farms	12	2
Travel	27	5
Trade Schools—Men	26	8
Trade Schools—Women	27	4
Vacuum Cleaners [See Hshld. Appl.]	28	8
Wanted—To Rent—		
Rooms	27	6
Apartments	27	8

Box Number Ads

Reply by phone as well as by letter may be made to any Tribune Want Ad with a box number as an address except Help Wanted advertisments. Call SUPerior 0100—Local 257. Your name, address and phone number will be placed at once in the box of the advertiser.

$100.00 Reward

will be paid by the Tribune for information leading to the arrest and conviction of any one obtaining money fraudulently through Want Ads published in its columns.

Ad Writing Assistance

The Tribune maintains an expert ad writing department to help you word your Want Ad to secure the best results. There is no charge for this service.

Convenience

A Want Ad-Viser is as near to you as your telephone. If you have a telephone, your ad will be charged to you. If not, or if you prefer, a Tribune man will call at your home or office.

24-Hour Service

Tribune Want Ad-Visers are on duty 24 hours a day, every day of the year, to receive Want Ads by telephone or at the Want Ad Store, 1 South Dearborn. The Want Ad Store in Tribune Tower is open daily until 10 p. m., Sunday until 5 p. m.

Call SUPerior 0100 Want Ad-Viser or Want Ad Offices

Tribune Tower *1 South Dearborn*

DOGS, CATS, BIRDS, POULTRY, ETC.

Dogs.

– 9401 S. WESTERN AV. KENNELS – 40 head of beautiful long nosed collies to pick from! Spitz, chows, poms, pekes, scotties, wires, foxes, Bostons, sheps, cockers, spring, airedales, police, setters, Eng. bulls, beagles, watchdogs. Others. Always open.

CHOWS, SCOTTIES, TOY FOX, COLLIES, sheps, police; many others. Morton Grove 1760. Waukegan-rd., 2 mi. N. of Milwaukee-av.

GOLD COAST KENNELS – SCOTTIES, Dachshunds, Cockers, Mexican Hairless, Watch Dogs, $5 up. Op. eves. 1307 N. Clark.

MIXED PUPS, $1; SHEPS., $3; FOX TERR., $5. Wires, Scots, Cocker Span., Springer Span., Bostons, others. 2413 W. North-av.

GORGEOUS BOSTONS—PERF. MRKD.; CH. stk.; 3-9 mo. 504 Oakwood. Dre. 7817. Reas.

PEDIGREED COCKER SPANIELS—7 MO. old. Phone Newcastle 1655.

CLOTHING, FURS, ETC.

UNREDEEMED, LATEST STYLE, 45 INCH marmink coat, $17.50; northern seal [dyed coney], $14.95. Others, $10 up. Uncle Max's Loan Co., 675 North Clark-st.

46 USED FUR COATS TAKEN IN TRADE—As low as $5. First come first served. Econ. Sec., Miller Fur, 166 N. Mich. Op. eves.

— — — PHONE LAKE VIEW 6820 — — — Highest cash paid for men's used clothing, ladies' fur coats; will call. 4042 Broadway.

GOLDEN MUSKRAT COAT – MUST SACR. Reas. 5601 W. End-av., A-204. Aus. 0698.

MORE CASH FOR USED CLOTHING, FURS. 4545 Sheridan-rd. Ph. Edgw. 7630. Will call.

BARTER AND EXCHANGE.

GORGEOUS 2 PIECE LIVING RM. SET—1 mo. old; paid $200 cash, Amber Furn. Co.; leaving city; will exchange for diamond ring, fur coat, or what have you? Wel. 2749.

WILL EXCH. GUARANTEED ROOFING OR paint for anything of value. Central 8467.

DENTAL WK. OR NEW $70 AUTO RADIO for rac'g bicycle. Dr. Steele, Grovehill 1321.

AUCTION SALES.

ANTIQUE AUCTION—FROM OLD SO. SIDE jewelry store, to be held at Michael Tauber & Co., at 411 S. Market. Start 11 a. m. Wed. Inspect Tues., Feb. 9th.

WILLIAMS BARKER & SEVERN CO. Furniture, carpets, general househ'ld goods. 229 South Wabash. General Auctioneers. TELEPHONE HARRISON 3777.

PRINTING MACHINERY AND SUPPLIES.

LUDLOW TYPOGRAPH – COMPLETELY equipped: 30 fonts mats. Also Intertype, model C, without magazines and mats. Cash only. So. Side News Press, 6140 S. Western.

MODELS 5-8-14 LINOTYPES. WESTERN PRINTERS, 417 S. Jefferson-st. Har. 6075.

SPORTING GOODS.

GUNS, FISHING TACKLE, GOLF CLUBS, outboard motors—we buy, sell, trade. Klein's, 510 S. Halsted. Write for free catalog.

CASH FOR GUNS AND OUTBOARD MOTORS. VODRAZKA, 2359 W. 26TH-ST.

FINANCIAL.

WANT PARTY WITH $5,000 TO BUY $4,500 lot and build $5,500 store for resp. tenant. Bank will make $5,000 construction loan. ADDRESS L M 269, TRIBUNE.

SCALES.

WANTED—OLD SCALES AND PARTS FOR cash. Beuckman, 2439 N. Crawford-av.

SITUATIONS WANTED—MEN.

Bookkeepers and Clerks.

BKKPR., ACCTG. STUDENT—JEWISH, 25, 8 yrs.' office exp., typist. Lawndale 6844.

BKPR.—24, TYP., GEN OFC., BUS. ABIL., shipp. exp., gd. educ. Graceland 0172.

GEN. OFF. ASST. AGE 22, ILL. UNI. TRNG. 1½ yrs.' pract. exp. Ambitious. Steady. Sal. no object. Address D N 120, Tribune.

SHIPPING CLERK—15 YRS.' EXP., MARR. man, ref., rel., cap. Address D N 518, Tribune.

YG. MAN—27; 4 YRS. EXP.; FULL CHG off.; coll. grad. Address D K 478, Tribune.

YG. MAN—27, 8 YRS.' EXP., DES. POS. men's wr. dept. Address D N 313, Tribune.

Accountants and Auditors.

— — ACCOUNTANT — — Genl. cost exp. Address D N 320, Tribune.

ACCT.—34, N. W. TRAIN, ACCTG. AND taxes; part time; 13 yr. var. exp. Ave. 8189.

ACCT.—SR., VARIED EXP., PUB., PRIV., emp., des. bet. pos. Address D N 389, Tribune.

LIC. PUB. ACCNT.—JEWISH; OFFERS ACcntg., tax serv., pt. time. Reas. Cen. 3838.

WIDE EXP. COSTS, BUDGETS, AND GEN. accntg.; 12 yrs. assistant treas. and auditor large country club. Desire perm. pos. Mod. sal. Exl. refs. Har. 3064.

YOUR BOOKS AUDITED AND KEPT BY firm of expert Public Accountants. Social security and income tax reports prepared. Reasonable. Franklin 0916.

Executives and Managers.

BUYER LG. RETAIL CO.

I have extensive education, business exp., and ability to render you valuable service in this capacity. Marr. Presently employed. Age 27. Address D G 407, Tribune.

COLL. GRAD., 34, GENL. KNOWL. SALES prom., ins., advtg., fin., 12 yrs.' exp. all phases transp.; wants pos. as transp. counsel and opp. to serve in such other depts. as pub. rel., bank., purch., mfg., etc. Address D K 86, Tribune.

CUSTOMER SERVICE MGR.

10 yrs.' exp. adjusting customers' claims and complaints without losing good will. Desire conn. large Co. Own car; will travel. Address D N 224, Tribune.

ACCOUNTANT—WITH 16 YEARS EXPERIence now employed as chief accountant of Nationally known Electrical Co. 4 years' public experience. Income tax, social security, costs, college education; age 40. $5,000. Address D N 179, Tribune.

SUPT. OF FURN. FACTORY OR PRODUCtion mgr., pract. in every detail, having sound exp. in big volume produc. with high grade factory methods. Excel. record and refs. Can reduce operating expense to minimum. Address L O 541, Tribune.

OFFICE MGR.—17 YRS.' GEN. OFF. EXP., incl. acctg., cred. mgr., some selling exp., wants connect. with opport. to advance on proof of ability; age 36, marr.; reas. start. salary. Address D N 204, Tribune.

PRINTING EXECUTIVE—THOROUGHLY pract. and exp. in every dep't. Can take full chg., supt., estimate, or sell. Well recom. Address D N 191, Tribune.

OFFICE MANAGER—WHOLESALE, HOTEL, laundry exp. Conversant with costs, piecework plan of wage payments, collections, auditing. $50 week. Address DN 579, Tribune.

ATTORNEY—AGE 30, DES. PART TIME pos. in office, theater or club mgr., publicity etc.; con. show or radio. Address D N 123, Tribune.

$25,000 AD SALES PROMO. MERCHANDISing man with 15 yrs.' experience, offers part time personal sales-building service; $15 week. Mark Selsor, 140 S. Dearborn.

ATTORNEY—31, 10 YRS.' REAL ESTATE, gen. legal and bus. exp., desires connection. ADDRESS D N 394, TRIBUNE.

BUYER AND MGR. MEN FURN. AND clothing. Address D R 456, Tribune.

Salesmen.

MAN FOR LEASE

work. Formerly handled zone realty operations of national chain store organization; then in own business. If you buy, sell, or lease property in connection with your business I can get results and save you dollars. Wide contacts. Gentile. Young, married. Sales minded. Free to travel. Sincere go-getter. ADDRESS D B 569, TRIBUNE.

YOUNG MAN—36 YRS. AGE, MARRIED, now employed, desires new connection. 11 yrs.' experience selling in wholesale food business. Best of references. Willing to travel. Address J F 25, Tribune.

EXP. PACIFIC COAST REPRESENTATIVE desires connection as manufacturer's representative. Address D N 563, Tribune.

ABLE SALESMAN AND BKKPR.—48 YRS.; 15 yrs. on road. Address D N 318, Tribune.

PRINTING OFFICE SALESMAN—EXP.; Mich. following. Address D N 113, Tribune.

Professions and Trades.

ARTIST—ANY PART TIME WORK. EXP. letterer. Address D N 107, Tribune.

BUTCHER—WHOLESALE OR RETAIL, 10 yrs.' exp. Victory 9858. Marbury.

CANDY MAKER—12 YRS. RETAIL EXP.; age 33. A. Gindre, 272 N. Spring, Elgin, Ill.

CARPENTER—REMODELING OR NEW work; 60c hr.; refs. Monroe 3782.

CARPENTER—16 YRS.' EXP.; ALL REpairs; day or contr. Ex. ref. Al. Fai. 9176.

CERAMIC—ENG., 4 YRS.' EXP.; REFRACT. knowl. mic'scopy. Address D K 181, Tribune.

CHEMIST—COL. GRAD.; INDUSTRIOUS, intel., sales exp.; age 24. Pla. 4743.

CHEMIST ASSISTANT—YOUNG MAN; 1½ years' training. Newcastle 2662.

ENGINEERING JANITOR FOR APT. BLDG. Age 46 yrs. Ref. Address D N 142, Tribune.

EXP. TECH. GRAD.—DESIRES SPARE TIME wk. [chem., drafting, or mech.]; c. o. d.; no promotions. Address D N 201, Tribune.

EXPD. LAWYER, CREDIT MGR. AND CORrespt., ability. Address D N 559, Tribune.

EXP. MILL AND FACTORY SUPPLY, stk., recvg. order. Address D N 124, Tribune.

GRAD. MALE NURSE—MILD MENTAL, alc., aged, etc. Address D B 413, Tribune.

LINOTYPE OPR.—ALL AROUND COMPOS. room. Steady. Address D N 321, Tribune.

MECHANICAL DRAFTSMAN—10 YR. EXP., des. perm. pos. Address D K 366, Tribune.

MECH. DESIGNER, CHECKER, LAYOUT. [illegible]

[illegible]

Clubs, Hotels, and Restaurants.

[illegible]

House Servants.

[illegible]

Chauffeurs.

[illegible]

Miscellaneous.

[illegible]

SITUATIONS WANTED—WOMEN.

Bookkeepers and Clerks.

[illegible]

SITUATIONS WANTED—WOMEN.

Bookkeepers and Clerks.

BKKPR.-BILLER — KNOWL. STENOG., OFfice detail; 8 yrs.' exp.; compt. Fairf. 7784.

BKKPR., TYPIST—FULL CHARGE; 7 YRS' exp.; ref. Brown, Ked. 3260.

BKKPR.-SEC'Y—A-1; AGE 26; ALL FINAN stat., corres., exec. ability. Hay. 0734.

BKKPR.—FULL CHG. BOOKS OR OFFICE; 10 yrs.' exp. Address D B 459, Tribune.

BURR. BKKPG., CASHIER, CRED., install., swbd.; exp.; refs. Lon. 2100, Apt. 518.

CLERK OR CASHIER—GEN. OFFC. WORK, girl, 21; refs. Stewart 9108.

SWITCHBOARD OPERATOR, FILE CLERK —A-1; 3 yrs. exp. Excel. ref. SUP. 8241.

Accountants and Auditors.

OFFICE MGR., AUDITOR—COMPLETE ACctg. course at N. U. 12 yrs.' experience; 8 years present position. Interested in improved connection. Address D B 380, Tribune.

ACCT.-BKPR—UNIV. FULL OR PT. TIME. Complete chg. All taxes. Kedzie 3760.

Executives and Managers.

EXEC. SECY.-ASST.—DESIRES CONNECtion where education, ability and exp. will lead to real oppty.; 14 yrs.' exp., office mgmt., sales promotion, credits, investments [8 yrs.]; Prot. Address D N 577, Tribune.

COMPETENT WOMAN, BROAD EXPERIence in accounting, secretarial work, and office management, wishes to change position. Address D N 501, Tribune.

Domestics and Cooks.

COL., YOUNG, INTELL.; DES. DOMESTIC pos.; adult fam. Address D N 213, Tribune.

COOK—COLORED; SERVE; A1 LAUNDRESS; clean; part time; wkly. Ken. 9779.

COOK AND SERVE—EXP.; HOME NIGHTS. $10-$12; best refs. Englewood 0104.

COOK—HSWK.; GERM. WOMAN; EXP.; GO or stay; no ldry.; refs.; $10-$12. Lin. 6390.

EXC. COOK, GEN. HOUSEWORK.—SPANISH; adults; pref. out of city. Haymarket 0775.

EXP. COL. MAID—GEN. HSWK. NO LAUN. or sm. children. Stay nights. Eng. 1843.

FINNISH WOMAN—GOOD COOK; ALL around exp.; A1 ref. Bit. 3367.

HSEWK.—EXP. WOMAN; ½ DAYS; NO SUN. Mornings only. Empl. cpl., refs. Arm. 1615.

HSWK.—GEN.; NEAT, REFINED COLORED girl; exp. cook; best ref. Drexel 6696.

YG. LDY. LT. HSWK.; NO LAU., LT COOK. $6 wk.; stay; N. W. side; Gent. Jun. 7825.

Couples.

COUPLE—COL., A1 REFS.; COOK, MAID, hseman., chauf.; city, subs. Drexel 5036.

Housekeepers and Caretakers.

HSKPR.—YOUNG; EXP., RELI.; WIDOWer's home. Long. 4724, Apt. 614.

HSKPR—GERM. MID. AGED WIDOW; EXP. widower's home or couple empl. Ard. 0045.

PRAC. NURSE—HOUSEKEEPER; AGED, INvalids; motherless home. Berkshire 8526.

REFINED GIRL—SML. FAM., SO. SIDE; Cath. pref.; refs. Address D N 578, Tribune.

WOMAN—MID. AGE; DO LIGHT HSKPG.; elderly cple. preferred; stay. Moh. 1305.

Nurses and Governesses.

GRAD. AND PRACT. NURSES FURNISHED. Acme Nurses Reg., 2845 Burling. Wel. 5586.

INFANT'S NURSE—CAN FURNISH DOCTOR AND PATIENT REFERENCES. ARLINGTON HEIGHTS 281 R.

NURSE—PRAC. AND HOSP. EXP.; GOOD cook; college educ.; $15 wk. Del. 3676.

NURSE—GRAD., HAS REFINED HOME FOR conval. or elderly person. Buck. 3034.

Laundresses and Day Work.

A-1 CLEANING, LAUNDRY WORK; THORO, fast, rel.; col.; ref.; any day; $2 cf. Ken. 1692.

CLEANING, WASHING, IRONING—EXPERienced, ref. $2, carfare. Engl. 1192.

LDRY., CLEANING; REL. WH.; WILLING work.; $2 day; car fare; n. side. Bit. 5141.

Stenographers, Typists, Etc.

A1 STENO.—GEN. OFF. WK., 6 YRS. EXP., efficient, neat work. Juniper 4037.

A-1 SECY., STENO., SWBD., RECEP., 4 YRS.' exp., neat appear. Lon. 8155, Apt. 203.

ABOVE AVERAGE SECY.—AGE 30, UNIV. corr., offi. mgr., var. exp., ins., fin., lbr., some legal. Real leader. $23 min. Gra. 0249.

ACCURATE, NEAT STENO. — BEGINNER. Will start at small salary. Bou. 0968.

ADVER. AGCY.—PRTG. OFF. EXP.; TYP.; asst. bkpr., refs. Address D N 110, Tribune.

ALERT SECY.-STENO.—3 YRS.' EXP., attr., neat, intelligent. Keystone 8951.

AN EXPD. STENO.-SWBD. OPER. WITH knowledge bkpg.; neat, efficient. Edge. 1706

CALL LAKEVIEW 10206 FOR CAPABLE Typist-Steno.-Receptionist; 3 yrs.' exp.

Collection Correspondent.

Steno.; dynamic, effectiv letter-writer; all details; 7 years' exp. Kildare 9136.

EFFICIENT, CAPABLE SECY.-STENO. — 9 years' sales adv. exp. Full charge small office. Address D N 582, Tribune.

EXP. TYP., SWBD., RECEP., TELETYPE, lite dict.; yng., attr.; ref.; future ess. Inv. hse. pref. Address D N 580, Tribune.

EXP. POLICY WRITER—RAPID TYPIST and light steno.; ex. ref. Rav. 5030.

LADY WITH 20 YRS.' EXP.—TAKE SOME short hnd., type., swbd., lt. bkping., stencil, filing, pub. exp. Address D N 101, Tribune.

LEGAL STENO.-SWBD.—ACCUR. FILER; corresp.; rapid, intelligent. Rock. 6115.

RECEPT., TYP., SWBD., DICT.—DR.'S OFF. pref.; good ref. Tel. Hum. 3912.

— — — SECRETARY — — —

Are you in need of a serious minded, initiative and progressive type of yng. woman; one who is of real value to a busy executive; not just an ordinary steno. or typist? Age 27, sgle., 10 yrs.' bus. exper., basic knowl. and exper. in bkkpg., dept. managing; last 5 yrs. as private secy. for a life and casualty insur. official. I am interested only in connecting with a concern that can offer an oppty. to fill a position of responsibility that is commensurate with my ability. ADDRESS D N 586, TRIBUNE.

SEC'Y—AVAIL. FEB. 15; QUAL. FOR HIGH type corres.; details; respons.; broad exp.; tech. comml. Address D B 400, Tribune.

SECY.—21; 4 YRS.' EXP.; RAPID DICT. [illegible]

[illegible]

Miscellaneous.

[illegible]

Employment Agencies.

[illegible]

HELP WANTED—MEN.

The Tribune does not knowingly accept Help Wanted advertisments which misrepresent the nature or terms of employment or offer commissions for Sales Help which do not indicate the type of product or service to be sold and the form of compensation. Report any misrepresentations or requests for a cash bond, deposit, or investment to the Tribune. Superior 0100, Local 328 (for complaints only).

SITUATIONS WANTED—WOMEN.

Stores and Offices.

[illegible]

HELP WANTED—MEN.

Stores and Offices.

[illegible]

MALE STENOGRAPHER.

[illegible]

Executives and Managers.

[illegible]

VACUUM CLEANER SUPERVISORS, ELEC. APPL. CREW MANAGERS

for Chicago, Gary, Waukegan, Aurora, Rockford, and Peoria.

[illegible]

All letters will be held confidential and a private interview will be arranged. Give your telephone number and when you may be reached. Your present connection will be protected, as our men already know of this ad. ADDRESS C Y 453, TRIBUNE.

Boys.

BOYS WANTED.

Regular messenger employment is offered to selected boys between 16-18 years of age. Apply between 9 a. m. and noon. T. H. Fegin, 417 S. La Salle-street.

BOY — [17], GENERAL WORK RETAIL store. State education, exp., salary. Give phone. Address M M 179, Tribune.

BOYS—WANTED—TO PASS CIRCULARS, $5 week, to start. Apply 1601 Clybourne.

Professions and Trades.

— — ARCHITECTURAL DRAFTSMAN — — Familiar with Works Progress Administration applications and procedure. At once. Answer by mail, give full particulars regarding experience. J. E. COYLE. JOLIET, ILLINOIS.

Asst. Millwright Foreman.

To supervise and erect machinery and equipment. Must understand pipe fitting, structural steel, power transmission, and be able to read and work from blue prints. ADDRESS M M 262, TRIBUNE.

AUTO SCR. MACH., B. AND S., OPR. AND setter. Must be A-1. 6418 Wentworth-av.

AUTO WRECKERS—EXP. ONLY; STEADY work, good salary; refs. 2823 W. Chicago.

BARBER—YOUNG, GOOD. 2810 W. 55th-street.

CABINET MAKERS—STORE FIXTURES; steady work. Box 304, Elgin, Ill.

CANDY PAN MAN—EXPERIENCED, WITH complete knowledge of all kinds of pan work. Address M L 384, Tribune.

CANDY MAKER—PAN MAN EXPERIENCED in cold work. Apply Commercial Candy Mfg. Co., 3035 W. Ohio-street.

CARBURETOR AND TUNEUP MAN—EXperienced; also battery man with automotive electrical experience. Mid-States Auto Electric Co., 2446 Indiana-avenue.

CARBURETOR AND IGNITION EXPERT—Must know his business. Keystone 7418.

CHEMIST—YOUNG MAN WITH CONSIDERable experience in analysis of iron and steel. Coke, coal and alloy experience also desirable. College graduate not essential but preferred. Must be a good worker in a large routine chemical laboratory. Old estab. firm. Address L O 313, Tribune.

COPPERSMITHS—EXPERIENCED. WRITE immediately to Joseph E. Seagram & Son, Inc., Lawrenceburg, Indiana.

DRAFTSMAN—EXPERIENCED DETAILER of conveying equipment, preferable with some knowledge of foundry applications. ADDRESS L N 326, TRIBUNE.

DRAFTSMAN WANTED—BY VENTILATING and air conditioning contractor. State qualifications and salary expected. ADDRESS M L 385, TRIBUNE.

DROP HAMMER.

Steam drop hammer operator for a Chicago concern. State age, experience and phone. Address M L 183, Tribune.

ENGINEER—COLLEGE GRADUATE, MANUfacturing experience, 28 to 32, for Industrial Engineering service, earning capacity five to eight thousand dollars per year. Address M O 341, Tribune.

FIRST CLASS ORNAMENTAL BRONZE worker; preferably one experienced on metal doors. Write experience and wages wanted. Benson Brass Works, Kansas City, Missouri.

FOREMAN—MACHINE SHOP EXPER. MAN to supervise intricate lathe work assemblies. Special apparatus. Highest training ability, mental alertness required. Fine opportunity right man. ADDRESS L L 174, TRIBUNE.

FURNITURE FINISHER—FULLY EXPERIenced on frames and fine furn. Retail store, steady job. Give experience, age, and salary. Address M G 199, Tribune.

FURNITURE FACTORY FOREMAN—EXP. Out of town. Address M M 360, Tribune.

HAIR STYL.—MALE, MUST BE ALL ARD. beaut. opr. with 3 yrs.' exp. Wis. shop. Stdy., gd. sal. Address D N 588, Tribune.

LANDSCAPE ARCHITECTURAL DRAFTSman—Exper. Mr. Perdue, Swain Nelson & Sons' Co., Rogers Park 1964.

LEATHER WORKERS AND ASSISTANT cutter on zipper cases; experienced only. 117 W. Harrison, 6th fl.

MACHINIST.

Must be good lathe hand and all around mechanic for large food mfg. plant. Reply stating age, exp., and salary expected. Address M M 347, Tribune.

MAN—WHITE; TIRE-BATTERY SHOP EXP. Sal. Call bet. 6-9 p. m. 1135 S. Pulaski.

MECHANICAL ENGINEER—OR MECHANIC Machinist. Must be able to handle part making department, plant repairs, and help of national concern. Permanent position, good future. Only competent, efficient man will be considered. Starting salary $45. Give three references. Address M L 389, Tribune.

PHOTOGRAPHY.

Experienced printer of quality work contact and enlargements. Address L P 570, Tribune.

PHYSICIAN AND SURGEON — TRAINED and thoroughly experienced in eye, ear, nose, and throat. Address L O 167, Tribune.

SHEET METAL WORKER—EXPERIENCED layout man on stainless steel; state age and experience. Address L O 596, Tribune.

SHOEMAKER—MUST BE EXPERIENCED all around. Apply 1016 Wilson-avenue.

TEMPLET AND PATTERN MAKERS—Want men who are capable of reading blue prints and layout of wood templets. Give age, salary wanted, references and full details of experience in first letter. Address L N 120, Tribune.

UPHOLSTERER—EXP. ILLINOIS PRODucts, Waukegan, Ill. Ph. Majestic 2345.

THE TRIBUNE OFFERS SPECIAL LOW rates to persons who advertise for positions. For further information and assistance in writing an advertisment stop at the Want Ad Office, Madison and Dearborn-streets, or in the lobby of Tribune Tower.

Pharmacists.

PHARMACIST — REGISTERED; CHAIN store experience; opportunity for capable man. Adler Drug Co., 2065 N. Clark.

Clubs, Hotels, and Restaurants.

COOK—TO ASSIST CHEFS; KNOW ITALian cooking; split shift; 11 a. m.-2 p. m. back 6 p. m.-9 p. m., 7 day week. Address M M 331, Tribune.

CAFETERIA COUNTER AND BREAKFAST Cook—$40 mo. and meals. Apply Cafeteria, 6545 South Union-street.

CHEF—A1, FOR HIGH CL. LOOP GRILLE; state exp. Address M M 180, Tribune.

COUNTER MAN — 1; GRILL MAN, 1; thoroughly experienced; give last employer. ADDRESS M O 198, TRIBUNE.

GRILL AND COUNTER MAN — YOUNG, clean. Hitching Post, 1552 E. 57th-street.

Salesmen.

ADJUSTMENT AND COLLECTION MAN—Free to travel; perm. connection; oppor. to earn $75 wk. comm. and bonus. WORLD BONDED ADJUSTERS, 173 W. Madison.

HELP WANTED—MEN.

Salesmen.

[illegible]

Automobile Salesmen

[illegible]

COAL SALESMAN

[illegible]

LIQUOR SALESMEN.

[illegible] of liquors also all nationally advertised brands for which we are direct distributors. Our men are known as the leading money makers in Chicago. You can become one of them if you qualify. Draw. acct. Call 10 a. m. until 2 p. m. Gold Seal Liquors, 424 S. Wells-street.

MEMBERSHIP ORGANIZER—WELL EDUC. Car nec. Lg. comm. Nibsco, 100 E. Ohio.

MEN'S NECKWEAR SALESMAN—MUST have thorough experience selling jobbers and large users. We have large following for right man. Clermont Cravat, 39 W. 29th N. Y. C.

METAL POLISH SALESMEN-AGENTS—HIGH comm. No house-to-house. 1638 N. Western.

Office Appliance Salesman.

Attractive opening in Chicago for 2 salesmen between 25-35 yrs. of age with a fast growing nationally known company leader in its field; real opportunity with permanency and future, as well as substantial earnings; drawing account; give enough details to warant interview. Address L O 112, Tribune.

PHARMACIST—REGISTERED, WHO HAS sold retail drug trade in Chicago and suburbs, wanted by large chemical manufacturer. Steady position with salary. Car allowance and expenses. Give details concerning experience and references. Address L O 600, Tribune.

PRINTING SALESMAN WITH FOLLOWING who wishes to make change with automatic equip. shop. No other apply. Salary and commission. Address L P 112, Tribune.

ROOFING—INSULATION SIDING—MODERNIZING

I will be at the Lumbermen's convention in Chicago this week and wish to interview good men for this type of work. Drawing account and comm. State full experience. Can use a few juniors and canvassers. Jackleggers, connivers, and draw artists don't waste my time. ADDRESS L N 564, TRIBUNE.

STOKER SALESMEN.

Zone supervisors for closing; also senior and junior salesmen; new plan offers better compensation; constant source of leads; junior salesmen given training and opportunity to earn while learning; rapid advancement; investigate a good proposition; draw. acct. to men who can qualify. Apply factory branch Monday. Anchor Kol Stoker, 542 Washington-street.

TAILORING SALESMEN.

SELLING CHICAGO and immediate Vicinity only. A NEW IDEA THAT WILL HELP YOU double your income. INVESTIGATE—IT WILL PAY. IN BUSINESS 28 YEARS. Ask for I. B., Room 200, 241 W. Van Buren.

IMMEDIATE OPENING.

3 men of neat appearance, married, bet. 23-46, in our budget furniture department. Experience not necessary, as we train our men for this work. If you are looking for a steady connection and percentage that will pay $30 per week to start and $45-$50 within 30 days, apply 2656 W. North-av.

Expd. Vac. Cleaner SALES SUP. WANTED

to act as asst. to mgr., on new percentage basis. Must have car, and recent exp. in field work. See Mr. Kaplan, 2225 W. Pershing-road [39th-Western].

SALESMEN—SELL AMERICA'S GREATEST line of union label printing; beau. 3 color book matches, $3.58 per 1,000 case lots; most comp. line process embossing; menu covers and full rest. line; pricing sets; 1-3 com. plus bonuses; outfits free. NATIONAL, 180 W. Adams, or Factory, 128 N. Jefferson.

A. A. VANTINE CO.

has opening in Wisc. and Minn. for capable salesman exp. in covering drug trade in above states. Must own car. Guar. wkly. draw. against lib. comm. See H. G. Perry Monday before 1. Hotel Knickerbocker.

SALESMEN—3 NEAT APPEARING, EXP. ex-insurance men, products salesmen, magazine men or photograph coupon men, to sell portrait work; ref. required. Commission. Salary to those who qualify. 8 S. DEARBORN-STREET, ROOM 418.

SALESMEN—LIVE WIRES, REAL OPPORtunity with new company handling household appliances. Good comm., rapid advancement for producers. Apply Monday, 4 p. m. Mr. Hartford, 8330 South Chicago-avenue.

PROMOTION TO SALARIED POSITION creates opening in contact dept. of affiliated club organization immediately; only applicant accustomed to earning $60.00 weekly or better commission need apply. 410 N. Michigan-av., Suite 572.

OWNERS DAILY NEWS ALMANAC WANT several more salesmen. Chicago and national, who can qualify to sell new Social Security Records. No competition in price, value, efficiency. Big commissions—big earnings. National Co., Suite 400, 120 S. La Salle.

YOUNG MAN—WITH GOOD EDUCATION, wanted by WEAR-EVER ALUMINUM CO. to learn business beginning in sales dept. Not house to house. Car essential. Comm. Future for men selected. Write giving references and past experience. Address L O 150, Tribune.

FIELD MANAGER

Immediate opening—salary and bonus. L. Fish Furniture Co., 2656 W. North-ave.

2 MEN—OVER 25; SALARY TO START, and commission for sales service work to home furnishing customers. Also a man with managerial ability to supervise; permanent. Apply 10:30 a. m.-3 p. m. 3038 Lincoln-av.

FOR PERSONNEL DEPT. OF LEADING credit clothing stores to call on their customers. Hard worker can earn from $35 to $75 weekly comm. See Personnel Mgr., 2d floor, 6413 S. Halsted-st., from 9 to 11 a. m.

$25 AND MORE PER DAY COMM. TO LIVE wire salesmen. New car cleaning unit that retails for $19.50. Will be put on market in next few days. Will pay you to investigate. Chicago Appl. Co., 812 N. Wells.

SALESMEN—CATHOLIC; HAVE EXCEPtionally good proposition for Catholic magazine salesmen. City and road. Comm. and bonus. D. P. O'Brien, 360 N. Michigan-av. 4th fl. London Guaranty Bldg.

SALESMEN—3 YOUNG; BIG BLDG. PROgram; leads galore; fine comm. Get in before the boat leaves; great 10 year future. Must have car, refs. GENL. MGR., Town & Country Estates, Inc., 180 W. Washington.

SALESMEN—21-27, DEMONSTRATE AND sell high grade electrical intercommunicating systems. Technical knowledge not necessary but helpful. Good comm. See Mr. Phelps, Room 814, 565 W. Washington-boulevard.

— NEW YORK LIFE INSURANCE CO. — Has opening for men of ability and energy, age 25 to 50. Training course now starting. Comm. Talk it over with agency director. J. J. MacKay, 1 N. La Salle-st., Suite 500.

YOUNG MAN—FOR WHOLESALE MEN'S clothing manufacturer, as model and junior salesman; salary. State exp. 1st letter. Address LO 175, Tribune.

SOLICITORS — EXP. ONLY. MAKE CONtacts for lg. home remodeling, asbestos and roofing company; excel. salary and comm.; state past empl. Address M M 266, Tribune.

SALESMAN—FOR AUTO SPECIALTY, WHO has been earning $7,500 yearly com. only, no drawing account; excellent future for right man. Address D K 97, Tribune.

SALARY AND COMMISSION — STRONG closer; also solicitors. Major household appl.; car necessary. 3118 Lincoln-avenue.

SALESMEN AND JOBBERS — SIMPLIFIED bookkeeping system; money maker for hustlers; comm. 7646½ Cottage Grove-avenue.

SPECIALTY—WINE TO TAVERNS; EASY seller; highest comm. to aggressive men. Call 4 to 6 p. m. 3733 N. Halsted.

MUST HAVE SOAP EXP. WITH CHGO. REtail trade. Sal. Address D N 216, Tribune.

HELP WANTED—MEN.

Salesmen.

. . . SPECIALTY SALESMEN . . . BY LARGE NEW ENGLAND CONCERN OPENING MANY NEW BRANCHES THROUGHOUT MICH., IND., AND ILL. BECAUSE OF THE UNUSUAL NATURE OF THIS WORK, ENROLLING MUSIC STUDENTS, MEN SELECTED WILL BE THOROUGHLY TRAINED AT A GUARANTEED SALARY, AND GROOMED FOR PROMOTIONS AS DISTRICT, STATE, AND SECTIONAL MANAGERS WITH DRAWING ACCOUNT AGAINST OVERWRITE. DO NOT APPLY UNLESS ABLE TO LEAVE CITY IMMEDIATELY. QUALIFICATIONS: WELL GROOMED, GOOD CHARACTER, AGED 30-45 YEARS. APPLY AT THE FOLLOWING SPECIFIED TIMES ONLY: MONDAY, 10:00 A. M. AND 2:00 P. M.; TUESDAY, 10:00 A. M. NO PHONE. NO OTHER TIME. HOTEL MORRISON. MR. F. H. MUELLER.

ARE YOU LOOKING

for a position in a business where you can build a permanent, successful career? The Real Estate business is that kind of a business; and this firm is the leader in its field. At this time we offer an opportunity for a few ambitious men to join us. You do not have to sell friends or relatives when you work here. We furnish live leads, expense money, comm., and close your sales for you. The present rising market will enable you to start earning immediately and accumulate substantial financial reserves during the next few years. Start now. The time is right. Apply in person.

Robt. Bartlett Realty Co.,

Room 425. 111 W. Washington-street.

MEN.

Old established furniture concern will place 3 men immediately in their new customer dept. Must be neat, intelligent, and possess some sales ability. These are permanent positions with excellent future for those who make good. About $32.50 per week to start. Commission and bonus with drawing account privilege. Car furnished. Apply in person only to either our North or South Side office. Ask for MR. ZUBER, 3318 LINCOLN-AVENUE. MR. NELSON, 834 W. 63D-STREET.

SALESMEN.

Four men, 25 to 40 years, to sell high grade electrical appliances. Experience not required. Personal co-operation and sales training for selected men. Pay full commission weekly. Advancement. See Mr. Schutze, 8:00 to 12:00 noon today. Room 1807, 72 West Adams-street.

COMMONWEALTH EDISON COMPANY.

Specialty Salesman

Experienced, with superior education and ability, between 27 and 45 yrs. of age. To sell diagnostic and surgical instruments on commission to doctors and hospitals. Line requires intensive training and offers a permanent and profitable connection to high class men who can furnish fidelity bond. 6 men average earnings $141.75 each last week. CAMERON SURGICAL SPECIALTY CO., 666 W. Division.

SALESMEN.

Experienced and successful, willing to work hard, selling candy specialties to retail trade in Chicago. Give experience last 5 years. Prefer men who have had regular territories in Chicago or suburbs. Must have auto. The more information you give the more intelligently we can judge your application. Place for advancement. You can earn $30 and up. Salary and commission. ADDRESS L K 475, TRIBUNE.

— — A NATIONAL ORGANIZATION — — desires 2 live-wire salesmen, to leave town next few days to fill openings in established, exclusive territory. Should earn $85 up weekly, commission, plus bonus; financial adjustments. WE PAY DAILY; give fullest cooperation; opportunity for quick advancement.

See Mr. Ferree, Rm. 1311, Bankers Bldg.

SALESMEN WITH ACQUAINTANCE AMONG oil jobbers and service stations in Illinois, Wisconsin and Minnesota to sell a complete line of service station and oil storage equipment. One of the oldest companies manufacturing computing pumps, air compressors, lifts, tanks, etc. Can carry as side line if now selling a line of petroleum products or devote time exclusively. Can easily make $400 or more a month commission. ADDRESS L O 169, TRIBUNE.

UNUSUAL OPPORTUNITY

for wide awake, ambitious young man of good character as printing salesman for old established medium sized plant located in loop. Chance for one, capable of sustained and intelligent effort, to create desirable position and become interested. Experience and contacts desirable but not essential. Salary. Give full particulars about yourself. ADDRESS L O 304, TRIBUNE.

2 Men with Cars

to represent large metal products concern in Chicago. Only hard workers and men who aspire to better positions need apply. Company is young and promotions are rapid. Earnings around $160 monthly bonus and commission; no canvassing. Apply Suite 304, 536 Lake Shore-drive, before noon Monday.

DISTRICT MANAGER

Commercial Refrigeration

To work with South Side dealers closing commercial refrigeration orders. Only experienced men considered. Car necessary. Salary and commission basis. Phone for appointment. M. L. Hogan, Westinghouse Electric Supply Co., State 7058.

MILLION DOLLAR FIRM

with well-established business has opening in Chicago, Aurora and vicinity for progressive salesmen. Must be under 50 years of age and a Mason or Odd Fellow. Should have car. Salary, commission and splendid future to parties qualifying. Give age, education, sales experience and fraternal connection. Address L P 166, Tribune.

SALESMEN.

TO SELL Better Class Tailored Clothes. MEN 40 to 60 years of age will find this proposition gives an opportunity to earn a substantial income. Liberal comm. Investigate please. NO exp. necessary. Ask for Mr. Burton. ROOM 200, 241 W. VAN BUREN.

DO YOU WANT WORK?

The L. Fish Furn. Co. will place 3 men of neat appearance in good will dept. who know how to meet the public and can get along on $100 to $125 a month to start. Transportation furnished. Must be over 25. Liberal comm. and bonus. See Mr. Walter. 10 to 2 p. m. only. 2237 W. 39th-street.

1937 WILL BE THE OPPORTUNITY YEAR. Factory representative of large, established electrical device organization will interview salesmen who desire to march in the trend of national recovery. Ages between 30 and 45. Apply between 9 and 11 a. m. at 2451 S. Michigan. Attractive comm. and bonus. Ask for Mr. Deneen.

BRAND NEW SOC. SECURITY DEAL.

Sell every employer and employee, newest record book; commission up to $25 daily. PRINTWELL, 435 N. Clark-street.

$10 A DAY EASY COMM.

Selling fast in other cities. Steady work. Burial Aid Service, 202 S. State. R. 1108.

Agents.

HOSIERY—FULL FASHIONED PURE SILK, perfect quality; lowest wholesale prices. See this best repeat line. Uniform merchandise. Judd Hosiery. R. 1256, 208 S. La Salle.

MAN FOR COFFEE ROUTE—UP TO $45 first week. Auto. given as bonus. Write Albert Mills, 939 Monmouth, Cincinnati, O.

EARN $30 WEEKLY—CATALOG FREE. Write JIFFY TIES, 17 S. Wells, Chicago.

AGENTS — UNUSUAL LINE OF LAMPS; reasonable. 1421 S. Kedzie. Rock. 1682.

Miscellaneous.

I SECURED A POSITION WITH ELECtrolux, Inc., in 1934, selling their air-purifying and cleaning equipment, and that year made commissions of $2,461.08. In 1935 my income was $2,944.28 and in 1936 it was $3,421.62.

My business has grown to such proportions that I need a married man 28 to 58 years old, with car, to assist me. A man who would be willing to work as hard as I worked in 1934 to make commissions of $2,461.08. I want a man who can do as well as I have done or better. For appointment, address Frank Johnson, Electrolux, Inc., 4832 Lincoln-av., Chicago.

COMMONWEALTH EDISON

Company has openings in Appliance Sales Department for four neat and ambitious young men, 23 to 40 years of age. Permanent work, advancement, excellent commission and bonus to men selected. Men who qualify by earnings are paid while training. Apply today, 9 to 11 a. m. only. 140 South Dearborn-street. Room 251.

MAN AND WIFE—SELLING EXPERIENCE leads furnished on home portraits. This is a reliable proposition and worth investigating. Salary and commission. Must be able to travel, although car unnecessary. Apply 813 W. Lake-st., 2d floor.

WINDOW SHADE BUSINESS—TO LEARN or exp., ambitious, serious, hardworking yg. man; sgl.-married; mechan. incl. Educ., appear. essential. Start gd. sal. ADDRESS L N 447, TRIBUNE.

DRIVER SALESMEN—DAIRY PRODUCTS. Must be married and living on S. Side, 30-35 years with a desire to work hard for $43 week. Tell us all about yourself in first letter. Address M L 586, Tribune.

MEN — AGE OVER 50; STEADY, LIGHT outside contact work. Foods. No special qualifications. $8-$12 weekly-comm. For compl. details address M L 180, Tribune.

TWO NEAT APPEARING MEN, AGE 20 TO 25—For advertising work with lge. national concern. Monthly guar. and travel expenses. Apply Rm. 1146, 7 S. Dearborn, 8:30 to 10:30.

MEN—SALARY $12 A WEEK AND BONUS. Experience unnec. Average earnings $20-$25 week. Food products. Call before 9 a. m. 3454 N. Southport or 350 S. Cicero.

3 YG. MEN—TAKE ORDERS FOR HSEHLD. utilities; salary; bonus system to start. J. Delaney, 1-4, Rm. 316, 3985 Milwaukee.

4 COLLECTORS FOR REGULAR MONTHLY accts. Experience not necessary. Surety bond required. Rm. 400, 205 W. Wacker-dr.

NIGHT JANITOR—UNION CARD; KNOWLege refrig. and boilers; modern elevator apt. bldg. Address M L 590, Tribune.

APPAREL FACTORY REPRESENTATIVE will interview applicants Mon. Good pay, future, Adv. comm. 30 E. Jackson, R. 1337.

HELP WANTED—MEN.

Miscellaneous.

MEN WANTED

NEW AMAZING PRODUCT THAT ENJOYS THE SAME POSITION IN ITS FIELD TODAY AS THE ELECTRIC LIGHT DID TO THE KEROSENE LAMP DID YEARS AGO.

Under our unique merchandising plan men who qualify will be set up in business for themselves and assisted in getting started successfully.

Under this co-operative plan branch dealers get phenomenal results, earnings as high as $20 daily.

Permanent. No investment necessary. No learn season. We can train any intelligent, clear thinker to sell this electric product and assure him at least $40 comm. his first week.

If you are wide awake and want a business that pays big earnings, investigate this unusual opportunity.

SEE MR. BATES—9 A. M. to 4 P. M. LA SALLE HOTEL.

— YOUR 1937 BUDGET —

Rent	$ 60.00
Heat and electricity	16.00
Milk bill	7.50
Food	40.00
Clothing	15.00
Car expense	20.00
Insurance	12.00
Incidentals	30.00
Total	200.50

I am sincerely interested in TWO MEN who have a budget of this type and wish to lay away an additional $100 per month for a savings fund.

For personal interview relative to this interesting electrical unit work paying highest comm., call at 4832 Lincoln-av., Suite 210, at 2 p. m. or 7:30 p. m., today, Feb. 8.

— — — — $50,000 DEAL — — — — Wonderful quality brand new merchandise. Combination of 9 items men's wear nationally sold, value $25. Sells direct for only $5.00 retail. Nothing on earth like it. Gilt-edged references or buy merchandise. Big comm.; want high grade, reliable, quick producers who can earn $100 weekly and up immediately. Exclusive territory outside Chicago. Permanent. Genuine opportunity. 4th Floor, 215 N. Michigan.

EXPERIENCED VACUUM CLEANER SUpervisors. Salary and commission. See our ad under Executives Wanted. ADDRESS C Y 451, TRIBUNE.

Employment Agencies.

ARCH. DRAFTSMAN, PLANT PLN.	$175
STENOGRAPHER—S. E. SIDE	$110
MGR. HARDWARE; CHICAGO EXP.	$300
SALES., ELEC. SUPPLIES	$200
ASST. MACHINE SHOP FOREMAN	$40
CHEM. SALES; W. CAR; OUT STATE	$150

Lathe ... 75c	Machinist ... 75c
Hand screw mach. 55c	Torch burner ... open
Cabinet maker ... 65c	Wood mach. hand 55c

SILK SCREEN SQUEEGE, $20.

Elec. welder ... $1 hr.	Ext. grinder ... 80c
Tool die ... $1.35	Sprayer ... 50c
Turret lathe ... 60c	Auto screw opr. ... 85c
Auto wrecker ... $18	Moulders, floor ... top
Trainer, metal ... top	Grocery clk. ... $75

HOTEL UPHOLSTERERS, $100 MEALS.

Car hiker ... $15	Gas station ... $16

ASST. MGR. RESTAURANT, $100.

Hotel clerk ... $65 r.	Hotel housem'n. $65 r.
Kitchen man ... $50	Hotel 2d cook ... $90
Rest. cook ... $25	Fry cook ... $18
S. O. cook ... $18	Soda sand. ... $20

AUTO WASHER-GREASER, $18.

Hamburger cook. $18	Carver ... $21
Counter man ... $17	Rest. waiter ... $14
Bus boy ... $14	Dishwasher ... $12
Baker helper ... $15	Rest. porter ... $13

WABASH AGENCY

20 E. Jackson. 14th Floor.

ACCOUNTANT, AUTOMOBILE EXP.	$150
ACCTG. STUDENT, YNG., GENTILE	$100
SALES CORRES., YNG., UNIV. GRAD.	$100
OFFICE BOY, SOUTH SIDE	$60
ASST. RESTAURANT MANAGER	$100
STENOGRAPHER	$85
HOUSEMAN, HOTEL EXP.	$50

PRINTERS, SEE WEAVER!

COLLEGE GRADUATE, E. E. DEGREE	$125
COLLEGE GRADUATE, M. E. DEGR.	$125
EXPERIMENTAL MACHINIST, MFG.	85c
ALL AROUND MACHINIST	80c
YOUNG ITALIAN CARPENTER	40c

2 BOYS, CLEAN CUT, LEARN TRADE ... $14

Elderly Machinist. 60c	Tool-Die ... $1.00
Metal Spinner ... $1.00	Milling Machine ... 70c
Lathe Hand ... 85c	Polisher-Buffer ... 75c
Boring Mill ... 80c	Punch Press ... 45c
Bench Hand ... 60c	Sprayer ... 45c
Spot Welder ... 50c	Engine Lathe ... 85c
Carver ... $18	Soda-Sandwich ... $18
Counterman ... $15	Bus Boys ... $12

Cadillac, 64 E. Jackson

SALESMEN, $175-225

Under 35 yrs., who have sold dealers; leading mfg. firm will train for their line.

SALES—Valves to Industrials	$175-$200
COST ACCOUNTANT—Systems Exp.	$250
ADVERTISING EXEC.—Under 40	$10,000
2 YG. ACC'NTS—Univ. Ed., Mfg. Exp.	$150
ACC'NT—Figure Sales Commissions	$150
YG. ACCOUNTANT—Louisville, Ky.	$100
STENO.—Single; Tropical Country	$150

Architectural Engr., $225.

CIVIL ENGNR.—Road building, tropics	$200
MECHANICAL ENGNR.—Plant Layout	$250
DETAILER-BILLER—Millwork	$35 up
SALESMAN—Construc. & Remodeling	$175
SHIPPING—Auto Accy. or Hardware	$125
STOCK CLK.—Auto Accessory Exp.	$110
ASST. BKKPR.-CLK.—La Salle-st.	$ 75
YG. STENO.—6 months' exp.	$25
HIGH GRADE OFC. BOY—Gentile	$60
PAYROLL CLERK—Mfg. Exp.	$25

Glader Corp., 110 S. Dearb'n.

5 SOLDERERS.	PLATERS ... 75c
DIE SETTER ... 75c	4 PUNCH PRESS.
DIE MAKER APP.	SPOT WELDERS.
4 YG. ASSMBLRS. 40c	2 SPRAYERS.
INSPECTORS.	YG. LATHE OPER.
MACHINIST ... 85c	HAND SCREW ... 60c
TURRET LATHE. 75c	MILLING MACH. ... 80c
GRINDERS ... 60c-85c	TALL BOY ... $15
POLISHER BUFFERS.	DIE MAKER ... $1
SHEET METAL ... 75c	BORING MILL.
BODY FENDER ... 85c	WASHERS-GREASRS.
SHOP BOY.	OFFICE BOY.

— CEMENT CONSTRUCTION FOREMAN —

APT. HOTEL CPLE.	APT. HOTEL MAINT.
HOTEL CARP. MAN.	HOTEL UPHOLSTR.
YG. GROCERY CLK.	DISHWASHERS.
3 SODA FOUNTAIN.	2 HOTEL HSMEN.
2 FRY COOKS.	6 FILIPINO BOYS.
SWING COOK.	PORTER.
TAVERN COOK.	HOTEL JANITOR.

Monarch, 166 W. Washington

Local Agcy., 30 N. Wells.

FACT. EXEC. SMALL STPGS.-CERAMICS.	
IND. ENG.—Wood working exper.	$350
GRAD. E. E.—Research and dev. exp.	$225
STRUCT'L STEEL DETAILER	$200
MACHINE TOOL DIE DESIGNER	$200
DESIGNER—Autom. Machinery	$225
MECH. DRAFTSMAN.—Some Piping	$135
BKKPR.—Loop R. E. office	$135
AUDITOR—Dept. Store, sgl. Prot.	$150
AUDITOR—Sgl., college, 100% travel	$175
SALES—Major Appliances dealer	$250
SALES—Food, Hotels, institutions	$200
SALES—Paint to Dealers	$200
SALES—Sausage, Cheese, etc.	$150
SALES—Air Tools	$150
SALES—Garden Seed and Tools	$150
BOYS—H. S. Grads. 18-20	$55-$65

CONSOLIDATED,

11TH FLOOR. 209 S. STATE.

ELECTRIC REFRIG. SERVICE	$35
MACHINIST, YOUNG, COUNTRY	$1 HR.
JR. PURCHASING AGENT	$125

Office Boy ... $12	Elect. Crane ... $25
Engraver ... $35	Die Makers ... $1
Truck Washer ... $18	Mach. Repair ... $1
Gas Station ... $15	B. S. Auto Screw. 90c
Laundry Washer ... $18	Repair Mach. ... 75c
Inst. Ldry. ... $40, r. b.	Bench Mach. ... 60c
Club Porter ... $60	Hand Screw Set. 70c
Waiter, lunch ... $14	Bench Assembler. 40c
Sandwich Salad ... $16	Punch Press ... 40c
Baker's Helper ... $18	Cabinet Maker ... 60c
Learn Cooking ... $10	Sticker, hand ... 60c
Hosp. Ck. ... $50, r. b.	Metal Cab. Mkr. 55c

BUSCH AGENCY, 184 W. WASHINGTON.

MECHANICAL ENGINEERS MECHANICAL DRAFTSMEN

PROMINENT CHICAGO FIRM IS LOOKING FOR SEVERAL MECHANICAL ENGINEERS —MECHANICAL DRAFTSMEN WITH PIPING EXPERIENCE. THESE MEN MUST NOT BE OVER 45 YEARS. THE JOBS ARE PERMANENT AND WILL PAY $175-$225.

DAVIS PERSONNEL,

7 SOUTH DEARBORN, ROOM 1206.

5 COLORED CAR WASHERS	$12-$17.50
4 BOYS—GOOD DRIVERS	$12-$15

MECHANIC; Real chance advancement.

Used Car Mech. ... 50c	Auto Painter ... 55c
Fender Repair ... 55c	2 Boys; learn trade.
Garage Floormen. $18	Garage Hikers ... $17

GENERAL AUTOMOTIVE,

37 W. JACKSON. ROOM 49.

ADV. MAN—AGENCY CONT.	$6,000
ADV. MAN—Agency direct mail con.	5,000
SALES PRO. MAN—2; foods, drugs	5,000
SALES PRO. MAN—Radios, furniture	5,000
MECH. ENGRS.—3; chemical-paper-stl.	Open
MASTER MECH.—2; steel mfr. maint.	Open
DRAFTSMEN—8; mchry.-tools-dies pipe	Open
STENOS., 5; Typists, 6; Compt. Opr.	Open

THE HONES CORP., 20 W. JACKSON.

10 ARCHITECTURAL DFT. TO $50; ARCHItectural Eng., Indust. to $240; 5 Structural Des., open; Store Fixture Det., $35; Timekeeper and Material Clerk, $35; Steel Mill Mechanical Des. to $300; Mech. Layout Dft. Conveyors to $200; Machine Des. Conveyors to $350; Heat and Vent. Dft., open. Architects Agency, 508 S. Dearborn-st.

MECH. DESIGNERS—DRAFTSMEN, SPEC. machy.; conveyors; plant equip; steam and process piping, plumb., heat., vent. Sales engrs., grad. mech. and chem. engrs. Architects, rec. grads and experienced. Rec. grads mech. and chem. engrs. AMERICAN ASSOCIATION OF ENGINEERS 8 South Michigan.

STENO.-TYPIST.

22-28, Gent., A-1 appear. This is loop co. seeking operator for progressive job. CLEARING, 30 W. WASHINGTON.

UNDERWOOD BKPR. — WITH ACCTS. RECV. EXP., LOOP BOND HSE.	$90
STENCIL CUTTER, LOOP	$85

UNITED, 202 S. STATE.

STENO.-GENL. OFFICE, 22-30	$18
Typist Clerk, 20-25, good at figures	$18
Elliott Fisher Bkkpr., 21-28, neat type	$85
Credit Man, 27-33, wholesale exp. vol.	$150

UNIVERSAL PERSONNEL, 28 E. Jackson.

— — ASST. RESTAURANT MGR. — — HIGH GRADE BEGINNER, age 17-18. RELIANCE, 32 N. STATE.

RESTAURANT, HOTEL, INST. JOBS ONLY. Male, Female; All Depts. MODERN HOTEL BUREAU, 879 N. STATE.

GREAT NORTHERN 601 W. MADISON Punch Press, Laborers, Farmhands, etc.

HELP WANTED—MEN.

Employment Agencies.

BOILERS—H. P.

DETAILER AND LAYOUT MAN	$2,750
PROD.-TIME STUDY ENGR.	$2,400 up
JR. ELECTRICAL ENGRS.	$1,200
MECHANICAL DRAFTSMEN	$2,400 up
MECH.-DESIGNING ENGR.	$2,750
MECHANICAL ENGINEER	$3,600 up
CHIEF INSPECTOR—Automotive	$4,200
MASTER MECHANIC	$4,200
SALES ENGINEER	$3,000

CLERICAL HELP.

SALES PROMOTION ASSISTANT. One to two years' experience in dealer copy work. Knowledge of layout, art and engraving. Clearing district. A-1 opportunity ... $27.50

PASSENGER TRAFFIC—Alaska Div.	$140
RAPID STENO.; Young; future	$90
DISPATCHER—Rate Clerk	$100 up
FAN FOLD BILLERS	$75 up
BANK CLEAR. HSE. CLERK	$70

50 GARAGE JOBS OPEN!! FLOORMEN - HIKERS - GREASERS WASHERS - MECHANICS BODY FENDER-COMBINATION.

Truck Mechanic ... $30	3 Gas Attend. ... $20

FACTORY HELP.

10 POLISHERS-BUFFERS; North	.50-90c
Furni. Rep. . $25 wk.	Radio Service ... $20
Fact. Jan.; ag. 45 50c	Die Makers ... $1
Tool Lathe ... 75c	Bench Machinist. 75c
Turret Lathe ... 60c	Machinists ... 85c
Boys; Factory ... 25c	Rep. Machinist ... 75c
Tinsmith ... 65c	Errand Boys ... $10

HOTEL-RESTAURANT HELP.

ASST. MANAGER; Restaurant	$25
HOTEL CLERK; Burroughs Exp., 8 hrs., 6 days; good oppor.	$75 r.b.
SODA FOUNT MANAGER; South	$25
HOTEL CLERK; 5 days	$60 r.b.
SODA LUNCHEONETTE; North	$22
HOUSEMAN; Age 35	$60 room

Window Wash. ... Open	Errand Boys ... $12
Fry Cook; North. $15	Filip. Dish ... $12
Sandwich Men ... $18	Boys; Drive ... $12

PRINTERS SEE MR. RAY. COMPOSITORS - PRESSMEN - BINDERY. EXPERIENCED GROCERY HELP. A NATIONAL INSTITUTION.

O'Shea, 64 E. Jackson

MERCHANDISER.

Expd. in Boys' Ready-to-Wear	$9,000
MERCHANDISER, DOMESTICS	$4,000
PROD'N SUPT., Ind. Engrg. Exp.	$5,000
PROD'N SUPT., Electric Motors	$5,000
INDUS. ENGR., Coll. Grad., Yng., Knowl. of Costs-Statistics	$200
SALES ENGR., Internal Combus. Eng.	Sal.

. . . . 6 DESIGNING ENGRS. . . . .

2—Product Mchry. Exp., Under 30	$175
3—Arch'l. Struct.-Concrete	$200
1—Packaging Machinery	$300
DRAFTSMAN, Conveyors	$175
C. P. A.-SR. ACCT., Permanent	$175-$300
COST ACCT., Var. from Stand Costs	$175
ACCOUNTANT, Temporary	$175
ACCT. PAYABLE BKKPR.	$125
CREDIT-OPERATING MGR., Single	$125
RESTAURANT MGR., Executive type	$250
SALESMEN; Fract'l H. P. Motors	Open

Linoleum Dlrs. ... Open	Photo Engrav. $5,000
Corr. Boxes ... $200	Stor. Batteries. $175+
Printing ... $250+	Paint ... $200
Intangibles ... $200+	Soaps ... Open
Syrups ... Open	Food Products. $130+
Appliances, Dlr. $250+	Elevators ... Open
Rte. Sales, car. $130+	Jr. Sales ... $100+

STENO., Accurate, Yng., South Side ... $110

BUSINESS MEN'S CL. HSE., 209 S. State.

FOOD SALESMEN.

Recent exp. contacting retail grocery trade. Roadster touring car nec. Age 30-40. $130+

JR. SALES—PAPER EXP.

Age 25-30. To be trained for sales work. A-1 company, inside for 6 months ... $110

UNIV. GRADUATES.

Age 25-30, credit, accounting, sales exp.	$125
Spec. sales—exp. selling store fronts—	Open
Tech. sales—Electric motors to mfrs.	$150

JR. ENGINEERS, TOP SALARIES.

3 Junior Salesmen. Will train ... $80

OFFICE BOYS, H. S. GRADS., $65.

Boy, age 20, sales trainin'. A-1 Co. ... $65	
Stock rec. clerk. $85	Stenotypist ... $110
Radio serv., sales. $30	Body Fender ... 75c
Screw mch., setup. 85c	Machinists ... 75c
Auto mechanic. Open	Tool and die maker. .

CHEF FOR YACHT—PERMANENT.

10 CHEFS-COOKS—OPEN.

BUS BOYS—DISHWASHERS—COUNTERMEN

S. O. Cook ... $120	Meat Carver ... Open
Salad-Sandwich ... $65	Pot Washer ... $12
Hosp. orderly ... Open	Fry Cooks ... Open
Waiters ... Open	Couples ... $100

S-H-A-Y, 14 W. Washington

DRESS BUYER—40 YEARS	$7,500
INDUSTRIAL ENGRS.—40-50 YRS.	$5,000

ARTIST—Know packaging design and capable of merchandising, know linens, domestics.

MECH. ENGR—30, research, economic plant location, costs, plan'g., layout.	$2,400
CHEMICAL ENGR.—30, research	$2,400
25 Designers—various; to	$3,800
50 yg. Industrial Engrs	$2,000
Sales Executive—30, univ.	$3,600
CHIEF ENGR.—M. E., 35; stnds. dept.	$3,000
SALES—Home Appliance exp.	$5,000
EXEC. SALES—35, univ. grad.	$4,800
GENERAL MAN—Bank, 32 yrs	$1,800
3 STENOGRAPHERS—24 to 28	$1,500
DIRECT MAIL ADVERTISING	$1,300
5 UNIVERSITY GRADS., ACCTG.	$1,300
15 HIGH SCHOOL GRADS., 18 yrs.	$850
2 MARKET RESEARCH—Some univ.	$1,500

Bench Mach. .. $1 hr.	Hotel Clerks ... $60+
Houseman ... $60+	Bus Boys ... $12
3 Wet Wire Drawers.	3 Nail Mkrs. $1 hr. +

A. J. McCOY & ASSOC., INC.,

SUITE 1128-34. 140 S. DEARBORN.

2 DRAFTSMEN ... $160

Age 24, 30, exper. arch. drawings out city.

STENOGRAPHER—Age 24, So. Side	$110
BILLER—Fast and accurate exp.	$100
3 ASSEMBLERS—Heavy machinery exp.	70c

Trim Saw ... 50c	Router Hand ... 60c
Yng. Machinist ... 40c	Wood Machinist ... 70c
Radio Tester ... 40c	Cabinet Maker ... 65c
Fdry. Grinder ... 50c	Norton Grinder ... 60c
Sheet Metal ... 75c	Electrician ... 60c
Milling Mach. ... 70c	Yng. Lathe Hand. 50c
Belt Sanders ... 40c	Polish buffers ... 65c
Plater ... $30	Boys, learn ... $10

YOUNG BARTENDER, $20.

Hotel Clerks ... $60 R.	Houseman ... $50 R.
Kitchen Man $25r.b.l.	Counterman ... $16
Fountain Cook ... $25	Soda Fountain ... $16
Pantry Man ... $74	Upholsterer ... $100
Bus Boys ... $12	Dishwasher ... $12
Pot Washers ... $50	Fry Cook, club .. $100

MAJESTIC AGENCY,

20 EAST JACKSON. NINTH FLOOR.

LOOK! LOOK! LOOK!

ADVER. SALES, KNOW EXPORTS, $3,600. CREDIT COLLECTION man, some acctg., know mechanic's liens; lumber co. exp., $200. ACCT., INCOME TAX EXP., PRIV. CO., $150. RATE CLRK., TRUCKG. EXP., $125. SPECIALTY SALESMAN, $100. SALARY LOAN COLLECTOR, $155. 2 AUTO FINANCE COLLECTORS.

3 Retail Auto Accessory

Store clerks for Budget plan, Gentile, age up to 30, to train for branch positions, $125. Investigator, Gentile, with up to date car, $100.

UNITED AGENCIES, INC.

202 S. STATE-ST.

STENO.-CLERK, WEST	$22.50
Typist-Clerk, write copy	$90
Hardware Clerk, experienced	$80
Houseman and Boiler	$60, Rm.
Houseman, white	$65-$60
Boiler and Houseman	$50
Bell and Elevator	$40
Couple, manager and clerk	$100, apt.
Couple, houseman and maid	$50, apt.
Clerk, elderly	$60, rm., 6 days.
Counter Man, young, no Sundays	$15

Dishwasher ... $12	Bus Boys ... $10
Fountain Men ... $18	Clerks ... $80-$60

Boy, some print shop exp., learn	$10
Factory Man, husky, age 28, married	$25
Taper Baler, general factory, age 42	45c

NO. SIDE CONSOLIDATED, 1001 Leland.

CREDIT MAN, UNDER 32, HI-GRADE whlse. exp., see us Mon., sure, $1,800; acct, traveling auditor, good exp., single, $175; bkpr., f. c., s. s., Gentile, $150; steno., loop exp., $100; typist-biller, $85; reporter and investigator typist, $90; slide rule oper., stat. graphs., $100; univ. grads., yng., Gentile, clean cut, no exp. nec., 20-25 yrs., $100; mech. engr., plant oper., exp., $250; research chemist, inks, college grad, $200; M. E. grad, yng., loop, $90; high grade men with good education and experience are invited to see us. OCCUPATIONAL, 20 W. JACKSON, R. 1409.

REPAIR MACH. ... 70c	NITE ORDERLY $60B
Sticker hand ... 50c	Chauffeur ... $18
Acetyl. welder. Stdy.	Hotel jan. ... $50 r. b.
Turret lathe ... 65c	Hosp. wring. ... $45 b.
Norton grinders.	Inst. 2d cook. . $50 b.
Assemb. auto pts. . 70c	Tavern nite cook. . $18
Car hiker ... $18	Hosp. kitch. ... $45 b.
Comb. floorman ... $18	Laundry ... $14-$18
Rapid typist ... Open	Ship. rm. hlpr. ... $17

Boys, $12; store sales auto access., $18. MORRELL AGENCY, 306 W. MADISON.

CHIEF ENGR., AUTOMOTIVE EXP.	$8,000
Prod. Manager, charge of heating and ventilating grad. engr.	$5,000
Grad. Engr., age 30-40, capable of engineering heating and ventilating	$4,000
Sales, automobile jobber experience	$3,600
Junior Sales, leave city	$125
Office Boy, high school grad., Gentile	$60

REDFIELD PERSONNEL, 5 S. WABASH.

DRILL PRESS ... 50C	HUSKY LABOR. . 40C
BOY, TECH. H. S. $15	YNG. Mill. Mch. 50C
PUNCH PRESS. . $18	FURN. FINISH. . 50C
BAKER, Inst. $50r.b.l.	Hand Screw, Set up.
BOYS, GEN FACTY.	SHAPER Hands. 75C

RoyalEmp., 184 W. Wash., 2d fl.

BENCH HANDS.	DRILL PRESS OPER.
Husky Factory Hlp.	Punch Press.
Brake Press Oper.	Lathe Hands.
Yng. Cab. Maker.	Wd. Shop Boys.

WOOD WORKING MACHINE HAND.

Loop, 160 N. Wells, R. 324.

5 ENGINEERS AND DESIGNERS, MICHIgan company on power plant and piping. Paper Mill Supt. Also Master Mechanic, Production Supts. and Time Study Men. 11 Designers and Draftsmen. All salaries. HARRISON Personnel, 20 W. Jackson-blvd.

NIGHT CLERK—NAT'L CASH REG.	$100
Hotel Relief Clerk—6 days	$75
Bell Boy—Uniform 36	$35 and tips
Doorman—6 ft. tall, North	$65

Hotel help, all depts., exp. only. Nat'l Personnel, 218 S. Wabash, Rm. 990.

. . . MILLWRIGHT . . . MANY OTHER POSITIONS West Side Consolidated, 148 N. Kedzie

GARAGE, FACTY., HOTEL, REST., OFF. boys. TIVOLI, 6314 Cottage Gr. Dor. 1870.

Underwood Fanfold Blr.

21-25 YRS.; LOOP; 5 DAY WEEK ... $100 DAVIS PERSONNEL, 7 S. DEARBORN.

UPHOLSTERERS AND CABINET MAKERS —Must be exp. on high grade furniture. Steady wk. in Mich. No fee on these jobs. TUTHILL, 184 W. WASHINGTON, 3D FLR.

SOUTH & WEST SIDE JOBS—ALL KINDS. ADVANCE, 1028 E. 63D. PLA. 6149.

LABORERS—50C HR. UP; OVERTIME TIME and ½. Midway, 710 S. State, 7 p. m.

HELP WANTED—MEN.

Employment Agencies.

Stenographer, So. S. ... $110

3 SALES ENGRS., E. E. grads.	$175-$300
PROD. MANAGER, pipe and metals	$200
3 ARCHITEC. DRAFTSMEN	$150-$175
ASST. SUPT., containers, exper.	$175
DESIGNER, small machines	$200
SALESMAN, linen and domestics	$350
[5] YNG. SINGLE MEN, travel	$100

Correspondent.

Mchr. or tech. exp., 25-27 years	$130
CLERK, wage incentive dept.	$90
TYPIST, fast, young; oppor.	$70
STENO., loop, perm., future	$80

Printers, See Fred Wilson.

COMPOSITOR, lineup, steady	$40
PRESSMAN, cylinder, steady	$50
PRESSMAN, small simplex, vert.	$40
PRESSMAN, cyl. cross or dept.	$35
PRESSMAN, pony, Kluge, Hi Speed	$35
LINOTYPE OPER., steady work	$45
ASST. PRESSMAN, vertical	$30
ASST. PRESS., Kelly B. & Miller	$30
GORDON FEEDERS, several	$16-$20

Electrical Maintenance ... $25

CLERK, fruit and veg. store chain	$15
6 YNG. MEN, silk screen exper.	$17
SHOP FOREMAN, German, female dept.	
YOUNG TOOL AND DIE, 2 yrs.' exper.	60c

Tool and die ... $1.25	Horiz. boring ... $1
P. P. packer ... $16	Turret lathe ... 70c
Milling mach. ... 90c	Squeegee men ... 60c
J. & L. lathe ... 75c	Stencil cutter ... 70c
Machinists ... 85c	Spring grinder ... 65c
Waterbury S. U. 65c	Rough lathe ... 60c
Auto mechanics ... $25	Car washers ... $17
Assemblers ... 45c	Errand boys ... $12
Shop boys ... $12	Boys, learn ... $10
Arc welders ... $35	Radio assembler. 35c
Cabinet makers ... 60c	Wood machinists. 55c

RESTR. CHEF, 6 DAYS, $100.

S. O. cook ... $18	Hamburger men. $15
Steam table ... $16	Filipino boys ... $12
Counter boy ... $15	Hotel clerk ... $60 rm.
Cake baker ... $30	Housemen .. $40 r.b.l.
Lunch cook ... $18	Meat carver ... $18

TRIANGLE AGENCY

25 EAST JACKSON. KIMBALL HALL.

KELLY VERTICAL PRESSMAN	$30-$35
Cyl. pressman, 35-40 yrs.; nites	$50
Gordon feeder, west side	$15
Steno., knowledge acctg.; 22-25 yrs.	$125
Sales engineer, M. E. industrial lubricant experience	$200-$250

Punch press ... 40c	Hotel couple. $50, r. b.
Boys, factory. $10-$12	Elevator starters ... $95
Sheet metal layout.	Cake baker ... $30
Welder, punch pr. 50c	2d baker ... $22
Pol. buffer ... 75c	Helper, bakery ... $18
Parcel post pkr. . $15	Hsp. hseman. $40 r. b.
Milling machine. . 70c	Hsp. kitchen. $35 r. b.
Filipino, d. w. ... $12	Tavern cook ... $14
Italian d. w. ... $12	Chef ... $20-25

STEADY GARAGE JOBS.

Truck washer, nite man, S. S.	$55
Nite watchman, 40 yrs. old, gas station	$15

Col. car washer. . $18	Garage hiker ... $17
Comb. floorman . . $20	Auto mechanic . . $30
Gas sta. helper. . $12	Auto painter, striper.
Body fender ... 75c	Col. simonizer ... $15
Mech. helper ... $15	Sander, rubber ... $15

ALL TRADES AGENCY,

Chicago Garage Owners,

16 West Jackson, 2d Floor.

ADVERTISING SALES, HI-GRADE	OPEN
ADVERTISING & PROMOTION, A1	OPEN
ADD. MACH. SERVICE SUPT.	$3,600
IND. & CHEM. ENG., MICH. GRAD.	$1,500
EXP. PAINT SALES, GOOD PROP.	OPEN
SAFETY ENG. POWER PLT., NO EXP.	$175
DRAFTSMAN, YNG., MUST LIVE SO.	OPEN

THE BAYNE AGENCY, 105 W. ADAMS ST.

Employment Service.

SALARIED POSITIONS — SEE OUR AD this column Sun., Wed. R. W. BIXBY, Inc.

TRADE SCHOOLS—MEN.

BE A DOCTOR of Foot Surgery and CHIROPODY

Enter a young, uncrowded profession. Earn a D. S. C. degree in two years at

Northwestern Institute

DAY OR EVE. CLASSES.

Enroll Now. Winter term starts Feb. 15. 19 S. WABASH-AV. FRA. 3485.

— — — — FORMER — — — —

U. S. EXAMINER

Helps qualify you for SOCIAL SECURITY POSITIONS. Typists, Stenos., Bkprs., Genl. and File Clerks, etc. Postoffice, Railway Mail Clerks, Liquor, Customs, Meat Inspector jobs. Men, women, 18-60. No cost if unsuccessful. ONLY HELP SPONSORED BY A FORMER EXAMINER. Write Former Examiner A. R. Patterson, Principal, or call 77 W. Washington, Rm. 715. Fra. 6784. CLASSROOM WORK UNNECESSARY.

Be a Traffic Manager

U. S. Govt., railroads, motor truck companies, and all industries need trained men who know freight rates and Interstate Commerce laws. Freight handlers, traffic or shipping clerks and other men seeking a vocation in an uncrowded field should investigate. Free empl. serv. Visit 10 a. m. to 8 p. m. or write for information. COLLEGE OF ADVANCED TRAFFIC, 330 So. Wells-st., Dept. C-6. Har. 8849.

— — — — — LEARN — — — — —

TOOL & DIE MAKING

AUTOMATIC SCREW MACHINES. MACHINIST TRADE. Get experience on actual machine work; jobs open at good pay; employment help; start now; day, evening; low fee. Visit our shops or write for FREE illustrated book. ALLIED SCREW MACHINE CO., INC., 609 W. Lake-st. Dept. T. Haymarket 1136.

AIR CONDITIONING

should excite the live wire who really wants an opportunity for steady employment and good pay. Interesting and easy to learn under R-A-C-I. Industry supervised method. Come and inspect our laboratory and shops—finest in America. Write or phone for admittance pass and "Vital Facts." Refrigeration and Air Conditioning Institute, 2152 Lawrence-avenue. Phone Longbeach 6100.

AIR CONDITIONING Electric Refrigeration

Reliable men with fair education who are mechanically inclined and would like to better themselves; must be willing to train spare time to learn installing and servicing work. White giving age, present occupation. Utilities Eng. Inst., 404 N. Wells.

AVIATION APPRENTICES WANTED—The Luscombe Airplane Dev. Corp., builders of all metal airplanes is offering an apprenticeship in aircraft construction to eligible young men. Men accepted will be placed with us or associate organizations. Actual work on production floor for partial payment of training fee. Intensive training in aerodynamics, metallurgy, mechanics, drawing, etc. For further details Address J F 11, Tribune.

Be Our Guest for a Day.

PRACTICAL SHOP TRAINING. AIR-CONDITIONING. REFRIGERATION. Automobile Mechanics. Body and Fender. Radio—Television—Auto-Radio. Tool and Die—Automatic Screw Machine Machinist — Diesel Engineering—Aviation. Electric—WELDING—Acetylene. GREER SHOP TRAINING, 2027 S. WABASH.

FORMER SCHEDULE EXPERT WITH

U. S. GOVERNMENT

Directing only school with classes for security, clerical, file, liquor, etc. Get "Truth." WESTERN BUREAU. 37 W. Van Buren. Wab. 6522.

DIESEL TRAINING

Is it worth a postcard for free 32 page booklet to find what this field offers you? Hemphill Diesel Schools, 2022 N. LARRABEE-STREET. LIN. 3630.

Work for "Uncle Sam"

Many 1937 appointments. $1,260-$2,100 first year. Many Social Security Jobs. Full particulars FREE. Write immediately. Franklin Institute, Dept. 117-D, Rochester, N. Y.

AIR CONDITIONING.

New jobs, new opportunities. Book free. CHICAGO TECHNICAL COLLEGE. 13 A. Tech. Bldg. 118 E. 26th-st. Vic. 8376.

Earn More on a Better Job. LEARN BARBERING.

MOLER'S. 177 N. State-st. CEN. 6393.

— LEARN SHOWCARD-POSTER ART — Rapid shop methods; day or eve. Easy terms. Join now. ACME, 24 W. Austin-av.

AUTO MECH.-BODY-FENDER—COMPLETE. Federal Auto Eng., 2040 Washington-blvd.

WINDOW DISPLAY SHOWCARD WRITING. Ray Schools, 116 S. Michigan-av., Chicago.

HELP WANTED—WOMEN.

Stores and Offices.

BOOKKEEPER.

Prefer laundry experience. Apply Monday, 9 to 11, Mr. Tauber, 3105 W. Harrison-st.

BOOKPR.-STENO. — FOR LOOP; EXPD. single, who has handled all details in small office alone; steady pos. State age, ref. and sal. wanted. Address M M 488, Tribune.

— — — BOOKKEEPER-TYPIST — — — For busy office. State age, salary, experience. Address M M 395, Tribune.

BOOKKEEPER-STENO.—SCHOOL SUPPLIES experience preferred. State salary, age, references. Address M M 490, Tribune.

CASHIER — EXPERIENCED, WITH SOME knowledge of bookkeeping, for credit clothing store. Polish speaking preferred. Good pay. State full particulars. Address L P 535, Tribune.

CASHIER—DRUG STORE; EXP.; CIGARS, candy, cosmetics; ref. Dorchester 1928.

COMPTOMETER OPR.

Fairly experienced with complete knowledge of bookkeeping. Interview Monday aft. 1 p.m. Rothmoor Coats, 309 W. Jackson.

DEMONSTRATORS—ATTRAC., WITH LONG bob; traveling; no canvassing; salary. We train. Majestic Hotel. 11-3. Mrs. Burton.

MILLINERY DEPT. MGRS.—FOR CITY AND out of town. Only thoroly exp. need apply. Carol Hat Co., 225 N. Wabash.

HELP WANTED—WOMEN.

Bookkeepers and Clerks.

SALESLADY — INSTALLMENT CLOTHING; thoroughly experienced. E. Michelson's, 555 State-street, Hammond, Indiana.

SECRETARY—WITH SOME KNOWLEDGE of statistical work and typing [illegible]

STENO.—EXP.; ACCURATE; RAPID; [illegible] Address L P 111, Tribune.

SWITCHBOARD OPERATOR—WITH TELEphone [illegible] Address L O 122, Tribune.

SWITCHBOARD OPERATOR AND STENOGrapher [illegible] Address D P 582, Tribune.

TICKET WRITER—EXPER. FOR MEN'S [illegible] Address M M 384, Tribune.

[illegible]

MILLINERY MANAGER.

Capable young woman wanted to manage a millinery department [illegible]

MANAGERS—FOR TWO OF OUR TOWN DRESS shops [illegible] Ph. Miss Herschman. Ran. 7515.

Professions and Trades.

BEAUTY OPERATORS — EXPERT — ALL around [illegible]

BEAUTY OPERATORS—A-1 ALL AROUND. 6558 SOUTH ASHLAND.

BEAUTY OPERATOR—EXPERT ALL AROUND [illegible]

BEAUTY OPERATOR—A-1 FOR HIGH CLASS [illegible]

BTY. OPRS.—3; N. W.; MUST BE FAST; [illegible]

BEAUTY OPERATOR—[illegible]

BEAUTY OPERATOR—[illegible]

BEAUTY OPERATOR—ALL-AROUND EXP. [illegible]

BEAUTY OPERS.—NEAT, FAST, ALL around [illegible]

BEAUTY OPERATOR—[illegible]

BEAUTY OPERS.—A-1 FINGER WAVERS and MANICURISTS. 5154 N. LARAMIE.

BEAUTY OPRS., ALL AROUND; MUST have at least 2 yrs.' exp. 5343 W. North-av.

BEAUTY OPERATOR, SOME EXP., GOOD opp.; steady. Address M L 588, Tribune.

BEAUTY OPERATOR—EXPD.; NO. SHORE; steady; good pay. Address M M 520, Tribune

BEAUTY OPERATOR—EXPERIENCED ONly: 214 N. Pulaski-road.

FINISHERS, PRESS OPRS. AND BACKERS. Portage Park Ldry., 4244 Milwaukee.

CUSTOM VEST MAKER—SUN. P. M. OR all da. Mon. Lundquist, 5939 S. Bishop.

FANCY STITCHERS AND PURITAN Stitchers—Experienced on children's shoes. B. & B. SHOE CO., 2210 WABANSIA.

FISHING TACKLE FLY TIERS, MUST BE experienced. Address M L 178, Tribune.

GLOVE OPERATORS—EXP. ON LEATHER and leather palm gloves; ideal working cond. Advanced Glove Mfg., 215 W. Ontario.

LAUNDRY GIRLS—FOR CUFF, COLLAR, and bosom presses; exp.; good pay, steady work. Apply Mon. a. m., 612 W. 26th-st.

MANICURIST—A-1; MUST BE GOOD. 5710 W. MADISON-STREET.

MARKER AND SORTER—EXPERIENCED; also starch girls. 3105 W. Harrison-street.

MILLINERY MAKERS — EXPERIENCED; sales ability; excellent opportunity. Peacock Hats. Room 1112, 17 N. State-street.

MILLINERY MAKER AND COPYIST—MUST be A1 for Michigan avenue shop. Steady position. Address M L 382, Tribune.

OPERATORS — EXPERIENCED. MERROU and single needle on shirts and blouses. 2909 Indiana-avenue, 2d floor.

OPERATORS — EXPERIENCED SINGLE needle hemming waterproof material. 113 W. Austin-avenue, 4th floor.

OPERATORS—SINGLE NEEDLE; EXPER. front makers on wash dresses; good pay; steady. 231 So. Green, 4th floor.

OPERATORS—EXPER. ON LADIES' SIL' blouses. M. Glazier, 212 S. Franklin.

PRACTICAL NURSE—MUST BE STRONG to handle light patient in cast. Long case. Address M H 197, Tribune.

PRESSERS—EXPD. LADIES' BLOUSES. H. C. Burnham & Co., 230 S. Franklin.

SHOEMAKERS.

Fancy stitchers on ladies' fine shoes: experienced only need apply. J. P. SMITH SHOE CO., 671 N. Sangamon.

STICK CANDY WRAPPERS — EXPERIenced; also hand chocolate dippers. Strongin & Son, 152 W. Walton-street.

WAITRESS—EXP.; GOOD PAY; 6 DAYS week; steady. 437 N. Austin-boulevard.

10 GIRLS—HANDY WITH NEEDLE. D. & D. Hat Co., 153 N. Wabash-avenue.

Household Help.

COUPLES — FOR ADVERTISEMENTS FOR couples see separate subheading "Couples" immediately following this subclassification.

COOK AND GENL. HSWK.—WHITE; NO ldry; home nights; $9. 122 S. Cuyler-av., Oak Park; Euclid 1068.

COOK — WHITE, EXPERIENCED; 25-40 years; own rm.; city; $15. Give references. Address ML 387, Tribune.

COOK—HSWK.; GO NITES; OTHER HELP kept; $7-$8. Hyd. 8966. 5516 Everett, 2d.

COOK—WHT.; ASST. WITH INFANT; NO hswk.; stay. $8-$10. Dor. 3310, Apt. 400.

GEN. HSWK.—MID. AGED COL. WOMAN, plain cook, lt. laund.; 2 adults; stay; gd. home, priv. bath, no Sund.; $6. Fair. 4386.

GEN. HSWK. PLAIN COOK—WHITE, 20-35 years; no thorough clean., no heavy laun.; 1 child 3 yrs.; own rm., bath. Briar. 0924.

GENERAL HOUSEWORK—COOKING, LIGHT laundry. Help with children. Own room, $10.00. Call Brunswick 2095.

GEN. HSWK., EXP., WH., $10, OWN RM., sm. fam.; ref. req. 522 Briar, 2d. Buc.0660

GENERAL HOUSEWORK—EXP. PL. COOK, no laun.; own r., bath. $8-$10. Hyd. 1259.

GIRL—LIGHT HOUSEWORK; NO COOKING, no laundry; 2 children; stay. Isenberg, 1366 Estes-avenue. Briargate 6736.

GIRL—WHITE; APT.; PRIV. RM., BATH; plain cook.; gen. hswk.; no wash.; 2 children; 1 blk. from "L"; $10. Euclid 1231.

GIRL—WHITE, EXPERIENCED, GENERAL housework, assist with care of 2 yr. boy. Good home. $8-$10. Lakeview 6096.

GIRL—WHT., EXP., GENERAL HOUSEwork, no washing; own room and bath; adult family; refs. $10 wk. Rock. 6551.

GIRL—WHITE, 28-35; COOKING, DOWNstairs work, children; own rm., bath. 935 Michigan-avenue. Wilmette 2121.

GIRL—25-30, WHITE; GENL. HSWK., NO laundry; own rm.; $10. Longbeach 6261.

GIRL—EXPER., GEN. HSWK.; LIGHT LDY. Own room. Tatar. 1112 W. Marquette-rd.

GIRL—HSWK., PL. CK.; RM. AND BATH; 13 yr. boy; $7-$9. Howard. 4644 Sheridan.

GIRL—GEN. HSEWK.; STAY; $7-$8 WK. I. L. Goodman, 933 Margate-ter. Edg.2019.

GIRL—WHITE; GEN. HSWK. MRS. BRETT. 6418 N. Francisco; Rog. Pk. 6819.

GIRL—WH., LGT. HSWK.; GD. HOME; NO wash.; $5. Edg. 5724. 1335 Elmdale-av.

GIRL—WH., CARE CHILD, LT. HSWK., NO ckg., no laun.; gd. pay; stay. Roc. 0332.

GIRL—WHITE; GENERAL HSWK.; 1 child; no washing; stay. Lakeview 7085.

GIRL—WHITE, 18-30; GEN. HSEWK.; GO; S. Side pref.; $6. Call Mon., Vin. 1355.

GIRL—WH.; GEN. HSEWK.; NO LAUN.; own rm.-bath; must like childr. Mid.6944.

GIRL—WH., REF., EXP., GEN. HSEWK., asst. child; stay. Golten, 5053 Ellis-av.

GIRL—LIGHT HOUSEWORK, NO COOKING, stay, $5. Ind. 0506. 4948 N. Drake-av.

GIRL—GENERAL HOUSEWORK. ADULTS. Stay. References. LAKEVIEW 1398.

GIRL—WHITE; STAY; NO LAUNDRY, NO cooking; 1 child; good home. Shel. 5757.

GIRL—LT. HSWK., NEAT APPEAR.; OWN rm., gd. home; care child. Columbus 4386.

GIRL—LT. HSWK. SM. APT., NO LDRY.; gd. hm. Hoffman, 7011 Paxton, Dor. 3402.

GIRL—WH.; GEN. HSWK.; STAY; $8-$10. 6126 N. Washtenaw, 1st. Hollycourt 6552.

GIRL, WH.—EXP. GEN. HSWK. 2 ADULTS, 1 child, $8. 25 S. Central Pk. 2d apt.

GIRL—WH.; EXP. LT. HSWK.; SM. FAM.; adults; no laun.; go; gd. ref. BEL. 6954.

GIRL—WHITE, BETWEEN 20-25. GENL. hswk. References. $10. Rogers Park 7862.

GIRL—GENL. HSWK. ASSIST WITH INfant. No laundry. Stay. So. Shore 4380.

GIRL—WHITE, HSWK., CARE BABY; GO nites. No cook. 5433 Cornell, 1st. Fai.8585.

GIRL—WH.; LT. HSWK., SOME COOK'G; stay. Bitt. 4370. 3520 Lake Shore. 10-N.

GIRL—WHITE; EXPD. REF. HOUSWORK. 2 child.'s laun. Go. S. Sidet. $7.50. Reg.3263

GIRL—GEN. HSWK.; CARE BABY; STAY; no cooking. 1454 S. Hamlin. Craw. 3545.

GIRL—WHT., EXP. HSWK.; ASSIST COOK.; no ldry.; own rm., bath, $10. Rog. 9321.

HOUSEKEEPER—MIDDLE AGED. REFIN'D lady. Good cook, good home more than wages. Adults. Wabash 8844.

HOUSEKEEPER AND COOK, EXP., $10 PER week. H. A. Miller, 2835 W. Cermak-rd.

HOUSEWORKER—WHITE, EXPERIENCED; stay; no washing; refs. Drexel 7238.

HSKPR.—25-35; COUPLE EMP'D. 2 BOYS; rm., brd., and $24 month. Avenue 5823.

HOUSEMAID—WHITE. GOOD HOME. NO cooking. Like children. $5. Lawn. 0357.

MAID—GEN. HSEWK. 3 ADULTS. NO wash., good wages; ref. req.; gd cook. 2350 Lincoln Pk. West. Lincoln 6886.

MAID—WH.; GEN. HSWK.; SMALL APT., 2 childr.; go nights; $5 start. So. Sh. 3347.

MAID—WHT.; EXPD.; GEN. HSEWK. AND cooking; no laun.; $12 wk. So. Shr. 7290.

MAID—RELIABLE WOMAN; 2 CHILDREN; mother employ; stay; no wash. Ste. 5214.

MAID—GEN. HOUSEWORK. PLAIN COOK. assist child; own rm.; $10. Fairfax 1689.

HELP WANTED—WOMEN.

Household Help.

MAID—GEN. HSWK. AND COOK; ASSIST with child; stay; $10. Superior 1570.

WOMAN—YOUNG; GEN. HSWK.; NO LDRY.; Stay. [illegible] 104 S. Parkside.

WOMAN—GENERAL HOUSEWORK; STAY; [illegible]

THE TRIBUNE OFFERS SPECIAL LOW rates to persons advertising for situations [illegible]

Couples.

COUPLE—CHAUFFEUR, HOUSEWORK, cooking, laundry. Address L N 563, Tribune.

CPLE—WH.; GEN. HSWK.; COOK. HSEMAN [illegible]

Clubs, Hotels, and Restaurants.

BRUNETTES—18 TO 24 YEARS OF AGE, [illegible]

PASTRY COOK—EXPERIENCED. RICKETTS, 103 E. Chicago-avenue.

SODA [illegible]

WAITRESSES—PART TIME; [illegible] 501 Davis-st., Evanston, Ill.

WAITRESSES—[illegible] APPLY. 1014 S. MICHIGAN.

WAITRESSES—[21], NO SUNDAY. 6420 N. [illegible]

WOMAN — WITH GENERAL CAFETERIA [illegible] Address L P 107, Tribune.

WOMAN—CLERK, SMALL HOTEL; EXP. [illegible]

Saleswomen.

LAUNDRY SALESWOMEN.

Experience not necessary. 2810 Addison-st.

ARE YOU LOOKING

for a position in a business where you can build a permanent, successful career? [illegible] Apply in person.

Robt. Bartlett Realty Co.,

Room 425. 111 W. Washington-street.

WILL EMPLOY

3 WOMEN IMMEDIATELY.

See ad under "Men."

MR. ZUBER, 3318 LINCOLN-AVENUE. MR. NELSON, 834 W. 63D-STRTET.

— — — — ATTENTION WOMEN — — — — Earn $30 week selling new spring line dresses, lingerie, hosiery, etc., to friends and fellow employes. Excellent commission. Part time permitted. We teach you. Miss Block, 227 W. Washington.

— — — SOMETHING DIFFERENT — — — Woman, keen, alert, ambitious, start hosiery repair and apparel shop in your home. No cash or experience needed. We train you. Phone at once. Miss Turk, Central 3375.

SOLICITORS — EXP. ONLY, MAKE CONtacts for lg. home remodeling, asbestos and roofing company; excel. salary and comm.; state past empl. Address M M 267, Tribune.

BIG COMMISSIONS SELLING PERSONAL stationery to friends. Samples free. Also Birthday, Everyday cards. Wallace Brown, Inc., 36 South State-street, Dept. CT.

REFINED WOMAN—TO SELL HIGH GRADE cosmetic; attractive; comm. basis. Address M G 157, Tribune.

SELL EVERDAY CARDS—BIG COMMISSION. ADDRESS L P 581, TRIBUNE.

Miscellaneous.

10 OVER 24 TO TRAIN AS DEMONSTRAtors for drug stores. About $20 wk. Comm. and bonus. Princess Pat, 2709 S. Wells-st.

LADY—OVER 30; LADIES' WEAR DEPT.; $18 sal. when qual.; bonus and comm. Also part time worker. 316 S. Wabash, 5th floor.

LADY SOLICITOR WHO CAN MANAGE ON abt. $18 adv. comm. wkly. to start. [Home furn.] 3 p. m.-5 p. m. only. 3036 Lincoln-av.

STUDENTS OR GIRL—EMP. CARE CHILD. Exch. for rm.-board. Ref. So. Shore 9071.

VACANCY FEB. 15 FOR AN EDUCATED woman, 28-40, with above average intelligence; permanent position leading to executive work in sales depart. of national publishing house. To qualify must be able to meet public easily and assume responsibility. To applicant selected position should pay over $2,000 per year in comm. alone. Guaranteed income. Address M M 568, Tribune.

. . THE BOOKHOUSE FOR CHILDREN . . has several openings for capable, well educated women [28-45]; experience not necessary; special financial arrangement while training. Also income guarantee for first 3 months' work if you can qualify in addition to regular commission and bonus. See MISS HELEN GILLETT, Suite 1004, 360 North Michigan-avenue.

CHRISTIAN WOMAN — WELL EDUCATED, for Protestant religious work. Permanent position with good salary guaranteed. Opportunity for advancement. Write fully. Give age, education, and phone. ADDRESS L O 515, TRIBUNE.

AGGRESSIVE YOUNG LADY—19 TO 22, for executive contact work for publisher. Must be interested in aviation and free to travel. $60 mo. salary, and expense to start. Delaware 7396 for interview.

$15 SALARY—3 EXCEPTIONALLY ALERT girls, 21-40; direct sales; food item. 3179 N. Clark, after 1 P. M. Rm. 16.

WET NURSE WITH BABY TO LIVE IN hospital and supply breast milk. $8 a wk. and mainten. Calumet 5540. Premature dept.

GIRLS—SALARY $12 A WEEK TO START; no experience needed. Sell foods. Call at 9 a. m., 350 S. Cicero or 6424 S. Ashland.

WOMEN—TO DISTRIBUTE SMPLS., HSE. to hse.; no sell.; sal. and com. Stew. 4144.

NURSES—FOR INST. AND PRIV. DUTY. Abbott Nursing Service, 5063 Kenmore.

WOMAN—MARR.; DO CLEAN, WK. EXCH. furn. apt. After 10 a. m. 1411 Hyde Pk.

Employment Agencies.

— — ZINSER PERSONNEL SERVICE — —
Night Cashier.
Key Punch Operators.
Elliott-Fisher Bookkeeper.
Moon Hopkins Biller, West Side.
Comptometer Operator, North Side.
Stenographer, some dictaphone.
National Cash Register Bookkeeper.
Swbd. Operator, some university, Evanston.
Bookkeeper-Stenographer, R. E. experience.
Statistical Clerk, know slide rule.
Stenographer, knowledge of bookkeeping.
Editorial Assistant, secty., college degree.
Stenographer, plug board, west side, high school graduate, general language course.
140 South Dearborn-street, Room 1548.

FRENCH PERSONNEL.

Steno. 23-27 yrs.; speedy; loop	$100
Steno., sales corrsp., under 30	$ 90
Steno., collec. corres., 25-28	$ 85
Steno., legal exp.; good firm	$ 90
Steno., bond or bank exp.	$85-$100
Statistical Typist, 20-25 yrs., exp.	$ 85
10 Typists, loop firms	$15-$18
Compt. Opr., 20-25 yrs., Prot.	$ 85

N. C. R. posting mch. opr.; Moon-Hop. opr. 55 E. WASHINGTON, SUITE 820.

STENO.-DICTAPHONE	$100
A1 typist, swbd., learn dictaphone	$85
Key switchbd., typists, young	$65
Comptometer clerk	$60
Hotel switchbd., local refs.	$50
White hotel maids	$50-$55
Colored hotel maids	$40-$45
Gen'l Maids...$10 up	Hosp. maids $25 r. b.
Fount. girl $15	Waitresses $7-$12, m.
"26" girl $12	Nursemaids $8-$12

NO. SIDE CONSOLIDATED, 1001 LELAND.

. . . . HOUSEHOLD HELP . . . . Couples, Cooks, General Maids, Second Maids, Nursemaids, Best Wages. . . . HOSPITAL INSTITUTION . . . Maids, Diet Kitchen, Tray Girls, Floor Girls, Nurses, Nurses' Aids, Best Wages. . . . HOTEL RESTAURANT . . .

Waitresses ...$5-$13	Soda-Sandwich ..$16
Pantry Girl $15	Hotel Maid $50

SHAY, 936 N. MICHIGAN, OPP. DRAKE.

STENO.

Knowledge comptometer, under 30, prefer acctg. dept. exp., good at figures.....$100
SECY. to Sales Promotion Manager......$85
Stenos., Secys., Bkkprs., Device Operators.
. MANY OPENINGS—SEE US TODAY! .
C-R-A-I-G A-G-E-N-C-Y, 209 S. STATE.

STENOGRAPHERS—SOUTH SIDE..$95 MO.
Comptometer Opr. ....$22.50 Wk.

Can Labelers	Liquor Labelers
Factory Girls	Assemblers
Inspectors	Kick Press
Hd. Sewers	Solderers

Loop, 160 No. Wells .R. 325.

STENO., ATTRACTIVE, LOOP	$100
Typist, speedy and good appearance	$80
Policy writer, fire and auto	$85
Burglary underwriter, loop	$100
Dictaphone operator, loop	$85
Asst. bkkpr., typist, Prot.	$75

HELEN DOBBS, 175 W. JACKSON.

6 WAITRESSES, LOOP, 5 HRS.......$11.65

Inst. 2d Cook.$40rb	5 Compto. Opers.$18
Bakery Clerk $15	Apt. Maids, So...$50
S. O. Cook $15	Inst. Maids...$30 r. b.
Sand girl, no Sun.$13	2d Maid.......$12 r. b.
3 Dishwashers ..$10	Col. Maids $40

BUSCH AGENCY, 184 W. WASHINGTON.

— — RULING MACHINE FEEDERS — — FACTORY GIRLS ....$10-$15 HOTEL MAIDS, WHITE AND COLORED.
LABELERS. | PANTRY GIRLS.
BINDERY GIRLS. | WAITRESSES.
MONARCH, 166 W. WASHINGTON, R. 406.

STENO.-SEC'Y, AGE 25-30, LOOP......$80
Elliott-Fisher Biller-Switchbrd. Oper....$18
Burroughs Adding Machine Operator.....$65
Comptometer Operator, $15. American Railway Bureau, 11 S. La Salle-st., Room 1105.

Business Woman's Exchange

OFFICE POSITIONS EXCLUSIVELY. 105 WEST MADISON-STREET.

RESTAURANT-HOTEL INST. JOBS ONLY. Male-Female. All departments. Modern Hotel Bureau, 879 N. State.

RESTAURANT, HOTEL, LNDRY., FCTRY., office. TIVOLI, 6314 Cottage Gr. Dor. 1870

POWER MACHINE OPR., $15; HSMDS. $12-$15; stay-go. Aaron, 2814 Broadway.

LEGAL STENOGRAPHERS..........$25-$30 TANNER PERSONNEL, 209 S. LA SALLE.

1,000 CHOICE JOBS—COUPLES, MAIDS, Lee Opp. Davis, L, Evanston. Davis 8116.

BKKPR.-STENO., $70; HOTEL COUPLE, $75, apt.; wht. hsemds., $15. Elite, 57 E. Oak-st.

HELP WANTED—WOMEN.

Employment Agencies.

F. C. Bkpr., age 26 ....$110

[illegible]

O'Shea, 64 E. Jackson

SECRETARY-STENO. $120

[illegible]

STRIPPERS CARTON. $16

[illegible]

TRIANGLE AGENCY,

25 EAST JACKSON. KIMBALL HALL.

LAW DEPARTMENT

[illegible]

COMMERCIAL DEPARTMENT.

[illegible]

Statistical typists, temporary, permanent	
Typist, good penman, W. S.	$20
Typist, knowledge of bkkpg.	$22
Biller, comptometer, W. S.	$22
Check writer, Underwood, N. S.	$20
Bkkpr., full charge, construction, exp.	$25
Bookkeeper, full chg., R. E., exp.	$25
Moon Hopkins bkkpr., mod. 7800	$25
Burrough bkkpr., bank exp.	$25
Ellis machine operator	$95

CORBOY-CALVIN. 20 W. JACKSON.

STENO.—ACCOUNTING DEPT.; EXP.	$110
STENO.-BOOKPR.; West Side	$100
STENO.-BOOKPR.; Produce Market	$20
STENO.-EDIPHONE; La Salle-st.	$100
LEGAL STENO.; Small ofc.	$90
STENO.-CLK.; Good at figures	$85
STENO.-P. B. X.; Real Estate	$75
FULL CHGE. BKPR.; Financ. Statmts.	$100
STENO.; Good Shorthand; 1 yr. exp.	$75
SPANISH-ENGLISH TYPIST	$15
SWITCHBD. TYPIST-RECEPTIONIST	$80
ELL.-FISHER BKKPR.; Insurance	$100
CASHIER-ASST. BKKPR.; Speak Polish	$17
COMPTOMETER OPR.; Light Sten.; Lp.	$100
2 BURROUGHS BOOKKEEPERS	$85-$90
MOON-HOPKINS BKKPR.; A1 girl	$125

Glader Corp., 110 S. Dearborn

SEE MISS RIED.

BKPR., SOME STENO...$110

BURROUGHS BOOKKPER., BANK EXP.	$100
DICTAPHONE OPERATOR	$80
SECY., STENO., YOUNG	$95
STENOGRAPHER, PUBLISHING EXP.	$75
STATISTICAL TYPISTS, NORTH, YG.	$85
2 Comptometer Oprs.	$90
4 TYPISTS, MUST BE RAPID	$65-$70
STENO., RECEPTIONIST	$60
SWITCHBOARD OPER., A-1	$85
3 SMALL BRUNETTES, NO EXP.	$10.50
Check Room ....$14 / Punch Press	$16
Power Machine .$16 / Waitresses	$12

Cadillac, 64 E. Jackson

Ediph. Opr., S. S.	$90
STENO.-BKKPR.—R. E. or Bd. exp.; Lp.	110
STENO.—Legal; know. bkkpg.; sm. off.	100
STENO.-EDIPH. OPER.—Near N. S.	85
3 STENOS.—Mich. av. and N. S. pref. coll. ed.	
STENOTYPE Oper.—Loop	85
STENO.-Asst. Bkkpr.	70
LITE STENO.—Swbd.; near Hammond	80
STENO.—Ins. exp. 22-26; fine off., gd. opp.	
STENO.—18-21; for sales dept.; attr.	65
STENO.—Swbd., 18-21; Mich.-av.	65
STENO.—S. S.; handle own corresp.	90
TYPBILL—W. S.; Purch. Dept. exp.; 5 d. wk.	
Und. Bkkpr.—N. S. Compt. Op., S. S., N. W.	
Compt. Opr., N. S. Typist, Clerks, N. S.	
TYPISTS—18-19; 4 yr. H. S., Nordic; Lp.	65

MOLENE PERSONNEL, 105 W. ADAMS.

SWITCHBD.-TYPIST	$110
RECEPTIONIST, swbd. op., coll. grad.	$175
ASST. BOOKKEEPER-STENO, So. side	$85
SECRETARY, coll. educ., learn sales pro.	$85
BUR. BOOKKEEPER, Bank, loop	$95
FILE CLERK, ins. or fin. exp.	$80
3 BOOKKEEPERS-Stenos, loop	$75-$100
15 STENOS, varied lines	$65-$110
SWITCHBOARD-STENO, neat	$80
Hotel maids ....$50 / Waitresses	$10
Power mach. .....$16 / Bindery girls	$16
Soda Fountain ....$15 / Salad girl	$14
Hosp. help....$35 B. / Pantry girl	$12

MAJESTIC AGENCY,

20 EAST JACKSON NINTH FLOOR.

— STENO.; AUTO EXP.; SOUTH, $18 —
Bkkpr.-Steno., Auto Exp., gentile, $20
F. C. Bkkpr.-Swbd., gentile, loop, $85
Steno.-Biller, gentile, N. W., $15
Small Brunettes, Tea Room, no exp., $10.50
Soda Fountain Girls, all locations, $15

Power Machine. .$16	Waitress $10
Hosp. Maid.$35 R. B.	Hotel Maids $50
Fact., no exp......$9	Sandwich Girl ...$12
Dishwasher $11	Salad Girl $15
26 Game..$15 & Com.	Bakery Sales.......$15
Solderers $14	Bus Girl $10

WABASH AGENCY

20 E. JACKSON. 14TH FLOOR.

BURROUGHS BKPR., BANK EXP.	$100
COMPTOMETER STENO., LOOP	$110
F. CHG. BKPR., LOOP, 28	$110
STENO.-BKPR., WEST SIDE	$110
STENO., SPECIFICATION EXPERIENCE	$90
Swbd. Typist......$80 / Compt. Typist	$70
Coll. Grad. N. S..$70 / Legal Steno., Pol.	$90
15 STENOS., VARIOUS	$65 to $125
Counter Girl.......$12 / Salad Girl	$15
26 GAME GIRL..$15 / Maids	$10
EXPER. WAITRESSES	$9 to $12

A. J. McCOY & ASSOC., INC.,

SUITE 1128-34. 140 SO. DEARBORN

STENO., UNIV. EDU., LEGAL PREF.	$110
STENO., univ. educa., adv. exp. pref.	$100
BKKPR.-STENO., lumber experience	$100
STENO., sales or adver. exper.	$85
TYPIST.-COMPT. OPER., A-1, both	$85
ELLIOTT FISHER BILLER	$70
STENO.-BILLER, A-1 Typist	$75
MOON HOPKINS BILLER	$75
STENO., H. S. grad., 2 yrs.' exp.	$75
SWBD.-STENO., auto parts exp.	$75
STENO.-RECORD WORK, sm. ofc.	$75

CONSOLIDATED,

11TH FLOOR. 209 S. STATE-STREET.

STENO., LOOP	$25
STENO.; Good at figures	$95
STENO.; H. S. grad.; age 22	$85
3 TYPISTS; H. S. grad.; age 25	Open
Steno.-Comp. Beg. / Bkkpr. F. C.	$22.50
Staty. Dept. Mgr. / Notions Dept. Mgr.	

HAHN-MARTIN

7 SO. DEARBORN-ST., Rm. 700. Cen. 3656.

HOTEL MAIDS—$50.

Ruling Machine...35c	Waitresses $12
Bakery Sales......$12	Sht. Hr. Salad....$7
Bindery $12	Hungarian 2d Cook.
Col. Hotel Maids..$40	Steam Table........$15
Hosp. Tray....$40. M.	Fountain Sandw...$55
Hsp. Caftria..$40. M.	Fountain $14

All Trades, 16 West Jackson.

STENO.-TYPIST.

22-28, gent., A-1, loop office. This is temp., 3 mo., maybe permanent. A-1 oper.

COMPTOMETER-TYPIST.

22-28, gent., S. W., permanent, small office. CLEARING. 30 W. WASHINGTON.

2 SWBD. OPER.-TYPISTS, $65-$80; 2 dict. opers., Prot., $90; 10 typists, loop and near, good exp., rapid, $65-$80; Ell. Fish. bkkpr., $110; key punch oper., $90; code clerk, good at figures, $80. OCCUPATIONAL. 20 WEST JACKSON. ROOM 1409.

KEY SWBD. OPR. $65; PAY CLK., $65. 2 STENO.-DICTAPHONE OPRS., $95. 12 facty. girls, inexp......$10 Hotel maids—Pri. maids, white, col. Swedish bkfst. cook.—Waitresses. NORTHSIDE COMMERCIAL, 4750 Sheridan.

STENOGRAPHER-BOOKKEEPER	$90
STENO., A-1 TYPIST, use Dict.	$110
Steno., asst. bkkpr., $20—Steno. cr. work.	
TYPIST, GENL. CLERK, INS.	$75
6 TYPISTS, good exp.	$70-$75
Burroughs bkkpr., bank exp.	$100

RELIANCE [Miss Young], 32 N. STATE.

STENO.-GENL. OFFICE, 22-30, NORTH.	$70
Steno., Real Estate exp., Mtges., etc.	$90
Typist Biller, Order exp., rapid, 21-28	$18
Compt. Oper., Cost-Pay Roll exp., 22-30	$70
Compt. Oper., Acctng. Dept. exp., 21-28	$85
Elliott Fisher Bkkpr., 22-27, Loop	$75

UNIVERSAL PERSONNEL, 28 E. Jackson.

SECY. TO CONTROLER	$110
STENO.-SECY.; GD. AT FIGURES	$90
ASST. BKKPR., TYPIST	$75
SWBD. OPERATOR; 20-23	$75

MANY MORE NOT LISTED. THE BAYNE AGENCY, 105 W. ADAMS-ST.

. . . EXP. PLACEMENT WOMAN . . . See us for Hotel, Rest., Hospital, and Domestic. NORTHSIDE EMPLOYMENT, 4802 Broad'ay.

COOKS, $60, R. B.; FOLD-PRESS OPR., inst., $40, r. b.; dishw., $40, b.; tray, $40, b. MORRELL AGENCY, 306 W. MADISON.

99 HOUSEMAIDS AT ONCE.........$7-$15 Fee ONLY ½ of 1st week's salary. MISS NEAL, N. & N. 871 E. 63D.

— — GOOD JOBS OPEN. COME IN — — Southway Agency, 4256 South Parkway.

— — — GOOD JOBS, COME IN — — — BARRY, 4348 BROADWAY.

— — — — STENOS, $80-$100 — — — — S. S. CONSOLIDATED 1105 E. 63D.

HELP WANTED—WOMEN.

Employment Agencies.

Steno.-Secy., Legal $110

[illegible]

STENOGRAPHERS ATTENTION!

[illegible]

OTHER OPENINGS.

[illegible]

DAVIS PERSONNEL

SUITE 1206, 7 S. DEARBORN

TRADE SCHOOLS—WOMEN.

Learn Beauty Culture

RECEIVE MORE FOR LESS MONEY AT

SELAN'S

World's Largest Beauty Schools

In Your Neighborhood

You receive a more practical training on customers than any other school. That is why our graduates are more in demand. Write for beautiful 24 page booklet.

SELAN'S SYSTEM

SOUTH—6404 S. Halsted-st.

NORTH—2744 Milwaukee-av.

Hair Stylists Are in Demand Everywhere.

The Chicago Hairdressing Academy receives a great many requests each week for men and women who have been trained as HAIR STYLISTS under the internationally known John Mueller and his proven academy system.

This famous system develops natural talent for creative hair and beauty work. Every effort is made to allow the student to follow natural inclinations instead of a cut and dried course to study.

As a result these Academy graduates are not just operators—they are qualified HAIR STLYISTS, leaders in their field.

You are invited to visit our school without obligation. See for yourself the fine quality of our student body and the definite advantages of our superior training.

Chicago Hairdressing Academy,

64 W. Randolph-street. State 5861.

BURNHAM'S

[FOR 66 YEARS THE WORLD'S LARGEST BEAUTY SCHOOL] WILL ENABLE YOU TO EARN MORE.

See for yourself why more girls enroll in Burnham's than in any other beauty school.

Positions Waiting

DAY OR EVENING CLASSES.

Pay for MOST of your tuition after graduation. Open every day and on Monday, Wednesday, and Friday evenings until 9 p. m.

E. BURNHAM

SCHOOL OF BEAUTY CULTURE.

138 N. STATE-STREET. RANDOLPH 3355.

ATTENTION, GIRLS.

BECOME FASHION MODELS.

Live by your looks: a busy season and growing demand for all sizes in STYLE SHOWS, DRESS SHOPS, FASHION FILMS, and PHOTO POSING.

Learn the proper use of makeup [Panchromatic] and all camera requirements. Free placement service. Day or eve. class. Visit our studio at once or mail coupon.

Name ....
Address ....
Town ....

MALLON-FRIEL STUDIO.

Chicago — 32 W. Randolph-st. Dea. 3106. New York — R. K. O. Bldg., Rockefeller Center.

ATTRACTIVE GIRLS

Excellent opportunitw for those who can qualify for fashion modeling. Sizes 14-18. Small tuition fee. Free placement service. Apply at studio at once or mail coupon.

Name ....
Address ....

VERA JANE STUDIO,

"AMERICA'S FINEST AND BEST KNOWN MODELING STUDIO."

64 E. Jackson-boulevard. Wabash 9332.

HIGH SALARY

Positions open to De Lee graduates, trained under

MME. LOUISE.

DeLEE

University of Beauty Culture. 30 West Washington-street. 16th Floor. Central 8225. Write for FREE photo booklet D-10.

GIRLS—TRAIN HERE [25 ROOMS], EST. 1887. Uni. teachers, Gregg, Munson, Bkpg., Comptometer, Switchboard, PBX, live cord hotel dial boards, 6 lessons, $2.

SPEEDWRITING.

Free demonstration 11 a. m. daily and Tuesday and Thursday, 6 p. m. 100-120 words a minute in 8 weeks. Not a machine. Indiv. instr. Both sexes. Free placement service. Lots of calls now. SEE ALL DEPTS. OF THIS FINE, HAPPY SCHOOL. 190 N. State-st. Franklin 4122. Chicago Business College.

COMPTOMETRY.

Individual instr.; 5 and 8 weeks' courses including typing. Actual office experience. SWITCHBOARD-TYPING. Learn on live PBX boards. Only school with live multiple hotel boards. Free placing serv. STENOGRAPHIC COURSES. Gregg or Munson. Complete 3-6 mo. courses. Individual instruct. Actual ofc. exp. Catalog. Century College, 105 W. Madison. Fra. 8478.

P. B. X. SWITCHBOARD, HOTEL, RECEPtionist; live boards; short course, $1.50. SPEEDWRITING, COMPTOMETRY, $15 complete. Gregg, Munson, Typing and Bus. Eng., $10 a month day school. CASHIERING, $2. Hours 9-9. 203 N. Wabash. STAte 1410. CHICAGO COMMERCIAL INST.

Gertrude Hale School.

Newest, Ultra Modern, Finest Equipped. Complete Beauty Culture Training. Lowest Tuition Cost. 162 N. State-street. Central 5007.

AMERICAN SCHOOL

of Beauty Culture guarantees complete course and thorough training. Low tuition terms, positions. 159 North State-street. Central 5446

LEARN TO BE A DENTAL NURSE—3 MO. course, big demand, free emp. serv., day and evening classes. Write for appt., give phone. CHICAGO SCHOOL OF DENTAL ASSTS., Dept. B3, 64 E. Lake-street.

WomenEarn While Learning

BABY AND PRACTICAL NURSING. Winthrop School, 6206 N. Winthrop-av. Take Broadway car, L, or write today.

SWITCHBOARD, LIVE BRDS. RECEPTION. Real Placing Serv. Only school of 4 boards with latest Hotel. Individual instr. Expr. Experience. 9 Da. or Eve. 27th yr. Visit Am. Schl., Field's Annex, 24 N. Wabash. Cen. 6647

GIRLS NEEDED TO TRAIN FOR GREGG, Munson, Steno., also Bookkeeping and cashiers. Big demand now. 190 N. State-st., Frank. 4122. CHICAGO BUSINESS COLLEGE.

SEVERAL DEPENDABLE WOMEN TO take up hotel and apt. management. To train few hours day or eve. in hotels. Fee sm. Hotel Ext. Div., 203 N. Wabash.

ENROLL NOW! TRAIN FOR APT. HOUSE manager, hotel hskpr., clerk. Day-eve. NATL. APT. HOUSE AND HOTEL SCHOOL. 32 N. State. Room 508. State 8438.

COMPTOMETER COURSES—DAY OR EV'G. Individual instruction. WARNER SCHOOL [Est. 1910], 14 E. Jackson. Wabash 8582.

HOTELS CALL FOR TRAINED WOMEN; good pay; learn at home. Write Lewis Hotel Tng. Schls., Desk 749, Washington, D.C.

BEST TRAINING AT LOWEST COST Chicago Academy of Beauty Culture. 37 SOUTH WABASH. STATE 4421.

SWEDISH MASSAGE—UNCROWDED, WELL paid profession; earn while learning. National College, 20 N. Ashland. See. 6940.

— COMP. COURSE, $65. EASY TERMS — Nina Parker School of Beauty Culture. 14 W. Washington. Fra. 2961.

LEARN SWEDISH REDUCING MASSAGE. Mellquist, 336 N. Michigan. Central 5300.

U. S. JOBS — SEE FORMER EXAMINER Patterson's "ad" in "Trade Schools—Men."

SHORTHD., TYPING, BOOKPING.—START now. Voss, 30 W. Washington. Sta. 3082.

TRADE SCHOOLS—WOMEN.

Opportunities in Beauty Culture Are Unlimited—if You Are Trained the Marinello Way

Visit our school today or let us send you Free MARINELLO Photo Book. See for yourself why MARINELLO trains more young women than any other school in the world.

Name ....
Address ....
Phone ....

National School of Cosmeticians, Inc. T-174

MARINELLO

THE WORLD'S LARGEST INTERNATIONALLY ESTABLISHED SYSTEM OF BEAUTY CULTURE.

108 N. State-st. State 5057.

CHOICE OF BEAUTY CULTURE POSITIONS

Always Open to Graduates of MOLER COLLEGE.

We receive more calls for graduates than we can fill, because of their high ability secured from our advanced methods of instruction.

"Your Booth Is Your Shop"—Original Moler plan gives students individual space for practice and creative work.

Only Moler's include Dr. Karr's course in "Personality Development—Business Efficiency—and Selling."

Days or evenings. Easy payment terms. Call, phone or write for information.

MOLER SYSTEM

177 N. State-st. CEN. 6393.

ADJOINING CHICAGO THEATER.

HEIM BEAUTY SCHOOLS

COMPLETE COURSE

$65 $2 DOWN

Convenient Terms Can Be Arranged. FREE UNIFORM AND MARCEL KIT. DAY AND EVENING CLASSES. DOWNTOWN SCHOOL, 6 E. LAKE-ST. SOUTH SIDE SCHOOL, 1019 W. 63D-ST. GARY, IND., 479 BROADWAY. [Rates slightly higher in Gary.]

DRESSMAKING—MILLINERY SCHOOLS.

Designing, Pattern Drafting,

Dressmaking, Millinery. Best known school for actual trade work. Estab. 1921. Ind. instr. Reas. rates. Day or eve. Visit, write or phone Forest Academy, 209 S. State. Harrison 8319.

Most Modern—Best Equipped.

Learn dress designing, dressmaking, pattern drafting, millinery, or power machine. Day or eve. Enroll here—no regrets. Est. 1902. Free Booklet "T" Master College, 400 S. State

FACTORY DRESS MKG., $12; POWER MAchine, $3; Design. 216 W. Jackson. R. 904.

DRESS DESIGN, PATTERNS, $50. MILL Designers College, 7 W. Madison. Sta. 3472.

MUSICAL AND DRAMATIC.

LILLIAN GORDONI

wants blues singer, also other talent for radio. Interview by appointment. Calumet 6700 and 6979.

DANCERS WANTED FOR HIGH CLASS out of town and city work; salary. Phone Dearborn 9569.

YG. LADY WANTS TRIAL AS LYRIC SOprano with orch. Address D K 368, Tribune.

PIANO—SWING RHYTHM. LESSONS, $1 up. Christensen, 306 S. Wabash. Har. 5670.

LOST AND FOUND.

TO FINDERS.

If you have found a cat or dog, a pocketbook, jewelry, or fur, and cannot locate the owner through the "Lost and Found" advertisments in The Tribune call and go through the "Lost and Found" index of the PUBLIC SERVICE OFFICE, 1 S. DEARBORN-STREET.

TO LOSERS.

If you are listed in the telephone directory you can charge an advertisment of your lost article by telephoning Miss Miller of The Tribune ad taking department, Superior 0100. Your advertisment receives the benefit of free listing in the Tribune Public Service office mentioned above for a period of two months. This service facilitates the recovery of lost articles advertised.

DOG—LOST—AT ELLIS-43D; BROWN AND white fox terrier, wearing green sweater, harness and license plate; answers to "Casey" Suitable reward. Oakland 4546.

DOG—LOST—MALE, WIRE HAIRED; WHT., with black markings; vic. Wilson and Magnolia; wearing collar and blanket; reward. Sunnyside 1664. Longbeach 1687.

DOG — LOST — BROWN-WHITE SPRINGER Spaniel, lic. No. 43282, vic. Albany Park. Call Juniper 1107. Reward.

DOG—LOST—BLACK MALE COCKER SPANiel, in River Forest. Liberal reward. No questions asked. Call Forest 2346.

DOG—LOST—AIREDALE MALE, ANSWERS name of "Mutt." Reward. Call Juniper 1708 or Edgewater 2233, Mr. Bullock.

DOG—FOUND—LOST YOUR DOG? CALL the Anti-Cruelty Society. Superior 8338.

DOG—LOST—COCKER, BLACK, MALE, 6 yrs. old. Jan. 22. Rew. Radcliff 7710.

DOG—LOST—IRISH TERR., FEMALE; VIC. South Shore; rew. South Shore 0067.

DOG—LOST—RED FOX, WHT. STOM., WHT. bet. eyes; Magnolia-Wilson; rew. Ard. 4682.

DOG—LOST—SM., BLACK, TAN MARKS; brn. harn.; lic., ident. tag; rew. Moh. 1681.

DOG LOST—BOST. BULL TERR. MALE. Leland-Lincoln-st. Fam. pet. Rew. Sun. 8455.

DOG—LOST—MALE PEKINESE, BROWN; ans. to name of "Togo." Rew. Linc. 5432.

MUFF, MINK—LOST—ON MADISON I. C. train, Feb. 6. Reward. Chicago Hts. 3340.

PIN—LOST—OBLONG AMETHYST MARCAsite setting. Reward. Mid. 5931.

PURSE—LOST—SMALL BLACK CHANGE; on 55th-st. between Kimbark-Lake Park; reward. Midway 5437.

PURSE—LOST—BETWEEN 78TH AND 79TH on Jeffery, containing money, checks, etc. Reward. Saginaw 8400.

PURSE LOST—SMALL BLACK; SKI MEET, Soldiers' Field; Sun.; rew. Rad. 5098.

— — — — — RING LOST — — — — — Platinum diamond solitaire; January 30; loop district; liberal reward. Phone Mr. Allen, Wabash 0003.

RING—LOST—LADY'S PLAT., 5 SM. DIA.; loop hotel, Feb. 5; rew. Winnetka 673.

STOP WATCH—LOST—JOCKEY CLUB, ON south or west side. Reward. Nor. 1414.

WRIST WATCH—LOST—MAN'S, NR. ARAGON Ballrm., Feb. 6; keepsk.; lib. rew. Lon.7840

WR. WATCH—LOST—LADY'S WALTHAM, init. M.M.M.; 79th-Loomis; rew. Bev. 2265.

WRISTWATCH—LOST—TAVANNES, BETW. Fulton-Madison, on Pine-av. Rew. Web.7760

TRAVEL.

Buses.

. . DETROIT, $2.50; ST. LOUIS, $3 . . DE LUXE MOTOR STAGES. WAB. 3886. 746 S. WABASH. 6266 Stony. Fai. 9392.

Automobiles.

Calif.—Free Gas

WANTED: 50 DRIVERS OR FAMILIES. Enjoy comfortable trip, scenic routes. Travel independently in new cars. Offer open limited time to responsible parties. Sm. dep. req. 6445 S. WESTERN. HEMLOCK 2600.

BOTH READERS AND ADVERTISERS ARE urged to exercise caution in arranging automobile transportation with other individuals. References should be exchanged and carefully investigated.

FREE TRANSPORTATION.

LOS ANGELES OR SAN FRANCISCO. For reliable drivers; all brand new cars. I pay all car expenses. NO BOND, NO RED TAPE. See MR. LORD, 82 W. Washington-st., Room 226, or phone FRANKLIN 9780.

— — — —NOT A JOB— — — — Resp. men or women drive to Portland or Seattle; go independently; gas allowance; insured and bonded; refs.; small deposit req. Oregon Auto Expt., 2243 S. MICHIGAN.

EXP. DRIVER WANTS QUICK TRANS. TO Calif. Feb. 20, 21; drive nite and day; share exp., ex. ref. Address D B 570, Tribune.

PERSONAL.

NOT RESPONSIBLE FOR DEBTS CONTRACTED BY ANY ONE OTHERWISE THAN MYSELF. C. L. TAYLOR.

L.—IT WILL BE TO EVERYBODY'S ADvantage and yours too if you will get in touch with me. M. V.

NOT RESP. FOR DEBTS UNLESS CONTR. by myself. MRS. THOMAS DOLAN.

NOT RESP. FOR DEBTS OTHER THAN MY own. W. Lauterbach, 637 Aldine-av.

NOT RESPONS. FOR DEBTS OTHER THAN my own. JOHN GALE, 8002 Maryland.

NOT RESPS. FOR ANY DEBTS UNLESS contr. by myself. HERBERT B. WYERS.

SEWING MACHINES.

SINGER HEMSTITCHING MACHINE—A1 cond.; very low price. Midway 1981.

WE PAY CASH FOR USED SEWING MAchines; all makes. Kedzie 1302.

SINGER DE LUXE CONSOLE—$165 VALUE. Will sacr. for $50. 1952 Irving Park.

TO RENT—ROOMS—CENTRAL.

LIVE IN LOOP. $5 WKLY. DAILY, $1.25. Hotel Grant, 6 N. Dearborn.

TO RENT—ROOMS—SOUTH.

BLACKSTONE, 5519. DOR. 4100 UNIVERSITY HOTEL. 100 rms., 100 baths; nr. I. C. exp.; $6 up.

BLACKSTONE-AV. AT E. 63D-PL.—1500-18. Run wat.; 1 block I. C., L, surf.; $3 to $5.

DREXEL, 4736—BEAU. FURNISHED ROOM; suitable for 1 or 2; good transportation.

INDIANA, 2020, 3D—NEWLY FURN. RM., suit. 1 or 2; clean, quiet, reas. Cronin.

MARQUETTE-BLVD. E. 1415-1ST.—ATTR. big liv. r. & sun prl., tw. bds., suit 2 gent.

NORMAL-BLVD., 6400—ENGLEWOOD 3700. NORWOOD HOTEL. New double in-a-dor. Adjoining baths. All trans.; cafe; $6 week up; also kit. apts.

WOODLAWN, 6542—REF. HOME; LGE., LT. warm rooms. Nice. furn. $2.50 up. All tr.

FURN. RMS., AND KITNTS. $2.50 WK. UP. Exposition Apts., 24th and South Park.

65TH-PLACE, E., 1449—SML. SINGLE FURN. slp. rm., $2. Larger, $2.50. Stm. All tran.

Hotel Rooms.

From $6 Wkly., $1.50 Dly.

350 new, beau. furn. rms. and bath. Comp. hotel service; cafe, garage, theater, shops, U. of C.; 10 min. to loop; all trans. MIRA-MAR HOTEL, 6220 WOODLAWN-AVENUE. PLAZA 1100.

TO RENT—ROOMS—NORTH.

ASHLAND-AV., N., 4501—LT., CLEAN SLP. rms., new. furn.; priv.; dble., sgle. Wilson.

CLARK, N., 2026. MOHAWK 8460. HOTEL CLAYTON. New bldg.; opp. Lincoln Pk.; 10 min. to Lp. $5 Up—Per Week—$5 Up. 300 mod. rms.; Beautyrest beds, free radio

CEDAR-ST., E., 61—CANTERBURY HOUSE. Warm, cozy rooms. $5.50 to $6.

DEARBORN, NORTH, 1447—NEWLY FURN. outside rooms; private baths; hotel service.

FARRAGUT, 1451—2 LGT., CL., WARM rs.; h. w. ht.; gas; el.; r. w.; linen; $6-$7.

HAZEL-AV., 4333—LG., SUNNY RM. SUIT. 1-2; elec. plate; ref.; excel. tran. $3.50 up.

LARRABEE-ST., 1508 — 10 MIN. TO LOOP. Very reasonable; Y. M. C. A. Lincoln 2633.

MICHIGAN, N., 843 — BEAUTIFUL CLUB for young girls; $4 wk.; walk. dist. Loop.

STATE N., 1334—LG. NEW FURN. STUDIO rm., 1 or 2, pri. bath, maid serv. $50.

WAYNE, N., 5355—LGE., LT. RM., 1 OR 2, nr. bath; lvg. rm. privl. All tr. Edg. 1312.

$5 WEEK UP, DAILY $1.50.

ALL ROOMS WITH PRIVATE BATH. WINDALE HOTEL, 6019 Winthrop-avenue.

. . . . $5.00—WEEK—$6.00 . . . . BARRY-BROADWAY HOTEL, 3020 Broadway. Bittersweet 1600.

100 ROOMS WITH BATH—$5.50 DOUBLE. Hotel Frances, 5054 Winthrop. Lon. 8933.

Hotel Rooms.

$4.50 WEEK—COMFORT, ECONOMY, AND beaut. newly furn.; Comfyrest mattresses; plenty of heat and linen; 24 hour service. FOSWYN ARMS HOTEL, 5240 N. Winthrop.

HOTEL WYNDON—$3.50 PER WEEK UP. 828 WINDSOR, AT CLARENDON.

TO RENT—ROOMS—NORTHWEST.

. . . . RESIDENTIAL SECTION . . . . Near public eve. high school, churches, bus. dist.; newly furn. rooms in modern club; 12 min. Loop; steam, bus, surf.; clubrooms, gym. tank, game rms.; 24 hr. serv. Rates include membership; $5 to $7 wkly. Irv. Pk. Y.M.C.A., 4251 Irving Pk. Pen.1070.

. . AFTER A GOOD DAY'S WORK . . a home-cooked supper—a bit of rest or reading—sports in the gym—refreshing swim —and so to bed. Single rooms, $4-$5. Club privileges free. Y. M. C. A., 1621 Division-st. Bruns. 4380.

TO RENT—ROOMS—WEST.

WASHINGTON-BLVD., 4718—WIDOW HAS 2 sgl. rms. for ladies empl. Reasonable.

$3.50 TO $4.50 WEEKLY.

Newly decorated single rms.; 24 hour service. All athletic privileges. Surface and L. SEARS-ROEBUCK Y. M. C. A., 820 S. KEDZIE-AV. NEVADA 3800.

$4.00 WEEKLY—PARKSIDE HOTEL, FACing Garfield pk.; grill, L, bus, surface; hotel service. 212 N. Hamlin. Kedzie 7000.

TO RENT—HOUSEKEEPING ROOMS.

South Side.

CORNELL, 5321—ATTRACTIVE 3 RM. APT. Clean and well heated; I. C., bus.

KIMBARK, 6500—ATTRAC. 3 RM. FRT. apt., comp. fur., new. dec.; all tr.; $10 wk.

VERNON, 6217—1-2-3 RMS. COZY, WELL furn. apts.; gd. ht.; ½ blk. L, surf.; $3-$8.

North Side.

BEACON 4712—4441 N. PAULINA—1-2-3 rm. kitch. apt.; priv. baths, $6.50-$8.50.

BUICKINGHAM-PL., 720—LIGHT HSKPG. rooms; new furniture. New house. $4-$5.

EASTWOOD-AV., 943—FRONT KIT.; GEN. elec., roll-a-way bed, $6; desirable.

FULLERTON, 918—NICE, NEWLY DEC. kitch. for single; $3 wk.; steam, all trans.

GRACE, 634—BEAU. FURN. 1-2 RM. KIT.; also slpg. rms. E. Brdwy. Ex. ht., trans.

LA SALLE, N., 1525—LIN. PK.—NEW. DEC. sgl.-dbl. hskpg. rs.; $2.50 to $4.50; run. w.

LAWRENCE ARMS, 4800 KENMORE. Modern, clean, well furnished rms., $3.50-$5 wk.; 2-3 rm. kitchenette apts., $8-$11; full hotel service; free parking facilities.

MAGNOLIA, 4532—LG. 1 OR 2 RM. NEW dec.; pr. pch.; Frig.; rolwy.; all tr.; $3.50 up

SHERIDAN, 5100—2-3 RM. KIT., $7; SLP. rm., $3. Ideal loc.; clean; all trans.

SUPERIOR, 218 E.—PULL.; SOU. EXPOS.; everyth'g furn; maid serv, oil ht., walk lp.

SURF, 627—2 ROOM APT.; ROLLAWAY bed; uphol. furn.; good trans. Reasonable.

Northwest Side.

SACRAMENTO, 818—1 LARGE, WELL furn. hskpg. rm.; excel. trans. V. B. 0053.

West Side.

JACKSON, 4400, 3D—3 LT. RMS., RL. kit., priv. porch., stm. ht. $12. Aus. 0950.

BOARD AND LODGING.

South Side.

RACINE, S., 9035—GOOD HOME FOR YNG. couple, in bungalow. Cedarcrest 1731.

North Side.

KENMORE, 5447—LGE. FRT. RM.; S. P.; suit. 2; excel. bd.; also sgl. rm. Sun. 7986.

Convalescent Homes.

78TH, E., 2601—HOME PRVL. AND COOK. with pri. fam.; lg. bdrm.; I. C. Sou.Sh.6538

HOME FOR AGED, INFIRM., MILD MENTAL AND CONVALESCENTS. MID. 1605.

WANTED—TO RENT—ROOMS.

RM.-BD.-MOTH. CARE BABY DAY.; S.-S.W. no other rmrs. Address D N 125, Tribune.

HOTELS AND APARTMENT HOTELS.

DEARBORN PLAZA

KITCH. APTS., $45 MO. UP.

ROOMS, $9 PER WEEK; DAILY, $2.50. Newest 15 story bldg. on the Gold Coast. Walking distance to loop. 1032 NORTH DEARBORN-STREET.

NORTH PARK HOTEL

1936 NORTH CLARK-ST.

1-2-3 room beautifully furnished apartments; complete hotel service; 10 min. to loop. Across Lincoln Park. Also studio penthouse to lease. Tel. Mohawk 3200.

Chateau Hotel, $7 Week

3838 BROADWAY. DAILY $1.50 UP. Inspect the finest rooms on North Side, each with bath, shower, grill, elevator; L, bus, surf. lines at door. Phone L. V. 8310.

. . . A COMFORTABLE HOME . . .

BROADVIEW HOTEL,

5540 Hyde Park-blvd.

Every room with priv. bath; 1 blk. to I. C. trans. Reasonable rates. Ph. Fairfax 8800.

$5—$5—$5—$5

a week; each room completely decor.; priv. bath, L, surf. tr.; out of town guests invited. PERSHING HOTEL, 6400 COTTAGE GROVE.

HOTEL MARSHALL

$1.50 SINGLE, $2 DBLE.; $5.50 WEEKLY. Every room with private shower. 1232 N. La Salle. 5 min. to Loop. Moh. 3080.

HOTEL CARLING.

TRANSIENTS CORDIALLY INVITED. $1.50 sgl.; $2 and up dbl. Permanent guests. $5.50 wk. Every room with private shower. 1512 N. LA SALLE-STREET. MOH. 1200

— — — — $5—WEEKLY—$5 — — — — 1244 NORTH DEARBORN HOTEL. 300 rms.; firepf. bldg.; $5 wk. up; $1 day up; gym, pool inclu.; walk. dist. Sup. 4980.

830 SO. MICHIGAN HOTEL.

Facing Grant Park. Completely refurnished. dec. rms., low as $6.00 wk. $1.50 daily.

WACKER HOTEL NEW FIREPROOF OUTside rms.; private baths, $7 wk. up. 111 W. Huron-st. cor. Clark. Select clientele only.

BALTIC HOTEL. 5107 KENMORE. Quiet, clean, refined tenancy full hotel serv., nr. all trans.; $4 wk. up. Lon. 9220.

HOTEL RALEIGH, 648 NORTH DEARborn. Single, $5; double, $6. Free parking.

STEVENS APTS.—MICHIGAN-AV. AT 7TH. FOR INFORMATION PHONE WAB. 4400.

NEW PAXTON HOTEL, 1432 N. LA SALLE. $1.50 sgl.; $2 dbl. up daily; $5 up wkly.

1-2-3 ROOM KITCHENETTE APTS — The Bryn Mawr Apt. Hotel, 5550 Kenmore.

BELAIR HOTEL. $7 WEEK UP. 420 DIVERSEY-PARKWAY. BITT. 4000.

ROOMS AND FURNISHED APARTMENTS from $2.50. Hotel Maryland, 900 Rush-st.

HOTEL LINCOLN—CORNER CLARK, LINcoln and Wells. 300 Outside Rooms.

739 BELMONT, LAKEVIEW HOTEL. Kit., elev., comp. serv. Lakeview 8723.

HOTELS AND APARTMENT HOTELS.

ONE EXTRA LARGE BEDROOM APT.

23x16 living room, beautifully furnished. 12th floor, overlooking park and lake. ALSO 1 ROOM APARTMENTS. COMPLETE HOTEL SERVICE.

LINCOLN PARK ARMS,

2738 PINE GROVE, NEAR DIVERSEY.

WELLINGTON ARMS

2970 SHERIDAN-ROAD.

Smartly furnished 1-1½-2 room kitchenette apartments; completely equipped; overlooking Lincoln Park and the lake; 15 minutes from loop. Most reasonable rates on the drive. Furnished and unfurnished. Rates begin at $45. Daily rate, $2.50 up.

SOUTH SHORE VIEW

APT. HOTEL.

1-2-3 ROOM APTS. Newly Furn., Freshly Decorated. Restaurant, Valet, Hand Laundry, Drug Store in bldg. Complete 24 hr. service. 7100 So. Shore-dr. So. Shore 8700.

FORT DEARBORN HOTEL,

$7 WEEKLY; $1.50 DAILY. LIVE IN THE LOOP. Modern 18 flr. fireprf. bldg., newly dec. and furn. Complete Htl. Servc. Rng. ice-water in rms. Restaurant. Opposite La Salle-st. sta. COR. LA SALLE AND VAN BUREN-STS.

APARTMENTS AND ROOMS TO SHARE.

BUS. WOMAN WILL SHARE LOVELY 6 rm. apt. facing priv. park with couple; no objection to child. Priv. bath. Mid. 5022.

REFINED EMPLOYED MAN WILL SHARE 5 rm. furn. apt. with same or married couple. Refs. exch. Triangle 3142 mornings.

A COMPLETE ROOM, APT., AND BOARD service. Chicago Room Registry. Dea. 2713.

GIRL SHR BEAU. APT. WITH CPL., REAS. Nr. loop. Crowley, 61 E. Oak. Del. 4639.

BUS. GIRL SHARE 3½ RM. APT. 1 OR 2 girls; nr. Central-Washington. Mans. 8275.

TO RENT—HOUSES.

North Side.

7 RM. RES.—15X30 FT. LIV. RM.; EXTRA lav.; nr. lake, all trans.; $50. Well. 1100.

Northwest Side.

MODERN BRICK BUNGALOWS IN CONvenient locations; list sent on request. S. O. Stone & Co., 4503 Milwaukee. Pen. 3900.

$38-$44—5-6 ROOMS; GAR.; H. W. HEAT; fine brick homes. Mills, 7603 Grand-avenue.

Suburban—North.

NEAR LAKE—8 RMS., 2 BATHS, OIL, LG. pch. $110 mo. Also sell. Winnetka 253.

MRS. FULLER AND WM. PICKARD—FUR., unfurn. hses. Gre. 7220, Win. 3603, Wil. 437

TO RENT—APARTMENTS—SOUTH.

One, Two, and Three Rooms.

9050 S. ASHLAND—3 RMS.; FREE ELECtric refrigeration; $40. See Mrs. White.

Four, Five, Six Rooms, and Larger.

LIVE ON THE LAKE.

PRIVATE BEACH.

7 ROOMS—3 BATHS.

8 ROOMS—4 BATHS.

12 STORY, 24 HOUR ELEV. SERVICE.

7321 SOUTH SHORE-DRIVE

Resident Manager. South Shore 7321.

EAST VIEW PARK

AT 54TH-STREET.

FRONTING LAKE AND OUTER DRIVE. 4 TO 8 ROOM APARTMENTS. 2 AND 3 BATHS. Office, 5427 EAST VIEW PARK. MID. 2105.

4532 DREXEL.

7 ROOMS, 3 BATHS, $75. 9 ROOMS, 3 BATHS, $115.

SUBLEASE—7319 CHAPPEL: 4 LARGE rms., ultra-modern inador, new stove, free refrigeration; concession to March 1; rent $52.50 to May. Butterfield 6845.

4 RMS., 1ST FL.—2 BEDRMS., STOVE HT., $15.00; newly dec.; 5957 S. La Salle-street. McCLUN, 217 W. 63d-street.

4 RM. KIT. APT., FURN. OR UNFURN'D; 5400 Harper-av. Hyde Park 1596.

6640 MARYLAND—5 RMS.; ELEC. REFRIGeration; $42.50. See Mrs. McComber.

5470 CORNELL—5 RMS.; WOOD BURNING fireplace, $75. Hyde Park 7000.

TO RENT—APARTMENTS—NORTH.

General List.

BRIAR APARTMENTS

540 BRIAR-PLACE.

BUCKINGHAM 2600.

1-2-4 ROOMS, UNFURNISHED. Free gas, electricity, and refrigeration; newly carpeted floors; elevator and switchboard service; excellent transportation; one block west of Sheridan-road.

Wirtz, Haynie & Ehrat

3180 SHERIDAN-ROAD.

3520 LAKE SHORE-DRIVE.

One very desirable 3½ room apt. [4 room efficiency] and one 4 room [5 room efficiency]. Overlooking Drive and the Lake. Now available.

734 WRIGHTWOOD.

3-5 rm. apts., 2-3 beds. Free gas. See agent on premises or call Randolph 6171.

One, Two, and Three Rooms.

YACHT HARBOR APTS.

422 MELROSE-STREET.

BITTERSWEET 4106.

1-2 ROOMS UNFURNISHED. Free gas, electricity, and refrigeration. Fireproof building, carpeted floors, elevator and switchboard service. Commissary and beauty salon. A beautiful building, just one-half blk. from the drive at Belmont Harbor. RESIDENT MGR. ON PREMISES.

Wirtz, Haynie & Ehrat

3180 SHERIDAN-ROAD.

WELLINGTON 3000.

415 FULLERTON-PKWY.

2-2½-3 ROOMS, $55 UP. Opposite Lincoln Park. Free gas, refrig. PETER F. REYNOLDS. LINCOLN 1518.

THE WELLINGTON ARMS HAS A FEW 1½ rm. unfurn. apts. at $45 up; wonderful value for the loc. 2970 Sheridan. Bit. 4600.

2323 COMMONWEALTH-AV.—3½ RS., NEW. dec. ½ blk. Linc. Pk. 15 min. lp. Reas.

SUBLEASE 721 ALDINE—LARGE, MODern 2 room apt. Call Sunny. 0908.

3510 PINE GROVE—3 RM. APT.; INADOR; refrig.; reasonable. Lake View 7473.

Four, Five, Six Rooms, and Larger.

3122 SHERIDAN-RD.

8 beautiful rooms, 3 baths, natural fireplace, elevator, private laundry. Priced low. Available now.

2335 COMMONWEALTH.

Sublease 6 room, 2 bath apt. Available for occupancy before May 1. Inquire

WILLOUGHBY & CO.,

CENTRAL 5050.

6810 GREENVIEW-AV.

4 rms. and sun parlor, refrigeration, "L" Trans., near lake. Inq. Janitor or Call Fra. 0353.

HIGH GRADE, SPACIOUS 4 ROOMS WITH 1½ story living room; natural fireplace; ample closets; tile bath and shower; near Howard L. R. G. Raymond. Rogers Pk. 0458

909 SCHOOL, 6 RM. STM. OFF. HALL..$40
3301 N. Clark, 6 or 12 rs., stm...$35-$65
913 Wrightwood, 6 rms., beautiful.......$55
CARL N. WOLF, INC., 3266 N. CLARK-ST.

1440 JARVIS—HANDY TO "L" STATION. Six rooms, 2 baths, sun parlor; 5 rms. priv. porch, attractive light arrangement. H. W. CROXTON & CO., 4723 BROADWAY.

ROGERS PARK—BEAU. 7 RM., 1ST FL.; porch, yard, gar.; near sch., stores, all trans.; immed. pos., $75. Gentile. Shel. 6106.

2440 LAKEVIEW—BEAU., LARGE, 5 RM. apt.; 2 baths, fireplace, close to schools, across Lincoln Park. Lincoln 6192.

1024 LELAND-AV.—5 ROOMS, $35. Light, comfortable rooms. H. W. CROXTON & CO., 4723 Broadway.

843 GALT-AV. [4450 N.] AT CLARENDONav.—4 light rooms; private porch, $40. H. W. CROXTON & CO., 4723 Broadway.

5615 WAYNE-AVENUE—5 LIGHT, BRIGHT rooms; rear porch.........................$45 H. W. CROXTON & CO. Longbeach 6622.

SUBLEASE 4 ROOMS; INADOR; REASONable. Gentile. 3159 Hudson. L. V. 8689.

821-29 MONTROSE—4-5-6 RMS. $42.50 TO $60; comp. modern; gd. trans. Lon. 2821.

4751 KENMORE-AV.—BASEMT. APT., 5 extra large rms., $35. Ph. Franklin 1424.

4 LIGHT RMS.—BSMT. APT.; HEATED; reas. rent. E. Thomas, 2053 Touhy.

SUBL. BEAUT. 6 RM. $80 APT.; WILL sacrif. if rented immed. Call Hol. 1656.

MARSHALL FIELD GARDEN APARTMENT Homes, 411 Blackhawk-st. Lincoln 2122.

812 BARRY-AV., 2D — 7 LIGHT ROOMS. $35; steam ht.; L and surf. Lak. 6480.

1445½ ARGYLE-ST.—4 ROOMS; ELEC. refrig.; newly dec.; $37.50. Agt. on prem.

5 RMS.—LIKE NEW; WHITE WOODWORK; sanded flrs.; nr. lake; all tr. Well. 1100.

7228 N. CLARK-ST.—4 RMS., SUN P.; EL. refrig.; $35. See janitor on premises.

5 ROOMS—SUN PARLOR, SLPG. PORCH. Frigidaire. 1428 Thorndale, 1st. Lon. 5940.

TO RENT—APARTMENTS—NORTHWEST.

Four, Five, Six Rooms, and Larger.

WILSON-AV. 5424—DES. LARGE, LIGHT 4 rm. apt., ht., sun pch.; $37.50. Kil. 5764.

3259 N. OAK PARK-AV.—4 RM. ULTRAmod. apt., $55. Good trans. Kil. 4965.

LT. 6 RM. APT.—STM. HT., NR. L SURF., res. dist. Reas. 5037 N. St. Louis. Irv. 6680.

TO RENT—APARTMENTS—SUBURBAN.

NORTH.

Evanston—19 minutes to loop.

731 LAUREL-AV.—7 RM. APT. IN DUplex; with garage; close to L, stores, schools. Avail. March 1st. Ph. Wabash 0338.

WEST.

Oak Park—16 minutes to loop.

5 LARGE ROOMS, BATH, LARGE HALL ON 2d floor; hot water heat; 1 blk. Garfield L. Oak Park. Or divide. Euclid 8254.

TO RENT—FURNISHED APARTMENTS.

(See Also Hotels and Apt. Hotels.)

SOUTH.

YALE MANOR.

6616 Yale-avenue; fireproof bldg.; modernly furnished 1-2 rm. kitchenette apts.; light, airy; free elec., gas, Frig., linen; elev.; maid serv.; trans. R. I., bus, L, surf. Eng. 7900.

2 Rms., Modernistic, $9.50.

1430 E. 67th-st.; el. ref., pr. bath, shr., pch. 1 rm. Pull. kit., $5.50. Comp. furn. Nr. I. C.

4334 ELLIS—3-4 RM. APTS., COMPL. FURN. and equip.; G. E. refrig.; I. C., L, bus.

2444 MICHIGAN-AV. — PRI. BATH; CLEAN AIRY KITS.; free gas, elec.; $3-$7 week.

FURN. RMS. AND KITNTS., $2.50 WK. UP. Exposition Apts., 24th and South Park.

OAKENWALD, 4351—2 RM. KITCH. APT.; new. dec.; I. C., Ken L. Drexel 6474.

COMPLETE SERVICE—QUIET; L. SURF., R. I., bus; cut rates. 6808 Normal. Nor. 6001.

NORTH.

3520 LAKE SHORE-DRIVE.

One 3½ room beautifully furnished apt. [4 room efficiency]. Newly decorated. Also one 4 room [5 room efficiency]. Overlooking Lake and Drive. Now available. Uniformed attendants.

NEWLY DEC. NEWLY FURN. New General Electric Refrigeration.

$35 TO $45 MONTH.

Beautiful 1 room kitchenette: 24 hour switchboard; 2 blks. from Lincoln Park. Belland Apt. Hotel. 2256 Cleveland-avenue.

NEW AINSLIE APT. HOTEL,

1060 Ainslie—2-3 rm. cor. apts. Every rm. sunny. New. dec. Suit. 3-4. Compl. hotel serv.

LIVE IN A BEAUT. FURN. APT., $37.50 mo. 1 rm. kitchenette, free gas, light, refr., tile bath, shwr.; maid service; exc. trans. ALDINE APT. HOTEL, 641 ALDINE.

SUBLEASE 6 RMS., 2 BATHS, SUN ROOM. Very reas to right party, or will rent unfurn. 941 Argyle, 2d floor. Rav. 5659.

4639 MAGNOLIA—BEAU. 1-2 RM. APTS.; new decorations; good furn.; adults; reas.

AINSLIE, 904—2½ RM. KIT.; SHWR., BTH., clean, quiet; suit. 3; all trans. $40.

MERRITT APTS., 931 LELAND—3 RMS., new furn., decor.; hotel service; $12 wk.

444 FULLERTON-PKWY.—6 RS.; 3 BEDR.; elec., gas refrig.; $70; So. frt.; nr. park.

3740 PINE GROVE—4 RMS., FURN., INAdor, gas, refrig.; excel. loc. and transp.

BANK-ST., E., 2—VERY UNUSUAL APT., 3 rms. and bath, furn. $85. Delaware 9005.

LARGE 5 RM. COR. APT., NICELY FURN. $65; nr. Berwyn L. 1340 Foster. Sun. 5725.

1 RM. PULL. KIT.—WELL FURN.; INCL. gas, lt., linen. 2525 N. Clark. Div. 9500.

ATTR. 6 RM. BUNG. APT.; ELEC., H. W. ht., G. E. refr.; gd. trans. Reas. 632 Barry.

NORTHWEST.

PALMER SQ., NEAR KEDZIE-BLVD. — Party will lease furn., mod. up-to-date 4 rm. apt., incl. baby grand piano, gas, elec. and linens; $65 per mo. Ph. Bruns. 3271.

WEST.

1 RM. AND KIT., $42.50—NEWLY FURN., incl. gas, elec., lt., refrig., linens, etc. 3 blks. to "L" sta., opp. Merrick's Park. F. C. Pilgrim & Co., Aus. 1680, or agent on premises. 5412 Ferdinand.

"THE CHATEAU"—1-2-3 RM. FURN. APTS. 24 hr. hotel swbd.; twin beds; best trans.; gentiles. 330 N. Austin-bl. Vil.8500. Aus.8510.

WANTED—TO RENT—APARTMENTS.

1 ROOM KITCHINETTE APT.—NEAR N. side, $40, mod. Address D N 218, Tribune.

TO RENT—STORES.

Central.

LARGE MODERN STORE—STEAM HEAT; good location, near loop. 611 N. Wells.

South Side.

N. W. CORNER 28TH AND MICHIGAN. 2 side auto entrances; $150 a month.

Southwest Side.

1281 W. 71ST-PLACE—STORE AND 5 RM. cottage, total rent $40 mo. or will sell on $800 cash and payments of $25.31 a mo. F. H. HALVORSEN CO., 3145 W. 63D-ST.

North Side.

SUBL. STORE—FULLY DECOR., IN HOTEL. 6810 Sheridan-rd. Holly. 1030, 8 a.m.-12.

STORE—1210 BRYN MAWR; LIVE BUSIness center at Broadway-Ridge. Del. 7519.

TO RENT—OFFICES AND SHOPS.

Central.

20 E. JACKSON BLDG.

BAIRD & WARNER MGMT., ROOM 800. Large, light office, suitable for architect. $50 2 private offices and reception room.......$30

FURNISHED private offices............$20 up Desk space, $10. Mail and Phone Serv...$5 BETWEEN WABASH-STATE. HARR. 7490.

MICHIGAN-OHIO BLDG.

612 N. MICHIGAN-AVENUE. offers excellent small, large offices, completely furnished or unfurn.; low rent; month to month basis for new business; conference room available to tenants; unlimited parking. Room 203. W. J. Shea.

DESK SPACE AND SPACIOUS PRIVATE OFfices—carpeted floors—new furniture; ideal surroundings—full service—reasonable rent—2d floor—100 North La Salle-st., or Phone Mr. Nelson. Franklin 9400.

32 N. STATE, S. W. COR. WASHINGTON—Attractive offices; north light; night service; center loop; sgl. room furn., $20; with reception rm., $35 up; beautiful desk space; phone; steno. SWIGART & CO. Room 601.

40 NORTH WELLS-ST.

OFFICE FOR MERCHANT TAILOR. RENTAL $35.

30 N. LA SALLE-STREET.

FURNISHED OFFICES. GOOD LIGHT. RENTAL $35.00.

— FURNISHED PRIVATE OFFICE, $20 — RECEPTION ROOM; PHONE AVAILABLE. DESK RM., $10. BLDG. WELL LOCATED. 82 W. WASHINGTON-ST. ROOM 420.

— — — — 140 N. DEARBORN — — — — Corner Randolph, fine offices for responsible legal or commercial firm, finest light. Central location; rent reasonable.

OFFICE, STUDIO, OR DISPLAY SPACE — P. O. in bldg.; low rent. EDWIN J. BOWES JR. & CO., 154 E. Erie-st. Whitehall 6026.

NORTH AMERICAN BLDG., 36 S. STATE. ATTRACTIVE SUITES AVAILABLE. ROOM 1402. RANDOLPH 6160.

WESTMINSTER BLDG. 110 S. DEARBORN— Exceptionally desirable daylight offices. FRANKENSTEIN & CO., CENTRAL 5753.

FURN. PRIV. OFFICE—LIGHT COR. ROOM; carpet; secy. and phone serv. incl., $17.50-$27.50. 203 S. Dearborn. Webster 1693.

MAIL, PHONE SERVICE—AMER. BANKERS Insur. Bldg., 43 E. Ohio. R. 724. Sup. 1780.

LARGE OFFICE—$15 MO.; DESK SP. $5; tel. serv. 512 N. La Salle. Del. 5503.

$1 MO. UP—MAIL-PHONE SERVICE; DESK space; reliable. 203 S. Dearborn, Rm. 902.

PRIV. OFFICE WITH SECRETARIAL SERVice. Suite 1414, 1 N. La Salle. Fra. 1557.

TELEPHONE, SECRETARIAL SERV., INC., mail-phone, desk space. 333 N. Michigan.

620 N. MICHIGAN-AV.—OFFICES AT REAsonable rentals. Whitehall 4560.

FURNISHED OFFICES FOR RENT—VERY reasonable. Hotel Grant, 6 N. Dearborn.

Outlying.

MOD. OFFICE SPACE, LIV. BUS. CENTER. 5604 Ridge-av., cor. Bryn Mawr. Del. 7519.

INDUSTRIAL PROPERTY.

FOR SALE OR LEASE—25,000 SQ. FT., N. W., corner 3 story brick bldg., heavy mill constr., sprinkled; freight elev., oil heat; light 4 sides. $65,000. Merr. 9602.

80,000 SQ. FT. ON I. H. B. TRACK; PRIvate switch; suitable for material yard; 1 story frame building, 72x72. ADDRESS L L 464, TRIBUNE.

7,500 SQ. FT. HEATED BLDG.; WILL REmodel to suit reliable tenant; high pressure steam available cheap. Howard Blum, 2649 Sheffield. Bit. 2746.

FOR SALE—75TH-ST BUS. COR.; NR. I. C. Gross rent, $5,300. Net rent, $3,800. Price, $35,000. S. Edenberg, 1842 Michigan-avenue.

FOR SALE—COR. 1 STY. FACTORY; 100X 115; 2d fl. offices, 100x18; heating plant; $15,000. Hart & Whetston. Sta. 8270.

200,000 SQ. FT. CONCRETE SPKLD. BLDG. Track; blvd. front. Randolph 1828.

4,000-6,500 SQ. FEET—LIST OF 84 MFG. places; $40-$125. Harrington, Ran. 2311.

1,000-3,000 SQ. FT.; MFG. SPACES; NR. lp.; A. C.-D. C. curr. Chittick, Inc., Ran. 2380

RENT VERY CHEAP, 70,000 SQ. FT.; ALL or part. 411 N. Paulina. Sec. 1242.

INDUSTRIAL PROPERTY.

FOR LEASE

83,500 square feet—Manufacturing building, heavy mill construction, modern, sprinkled; C. J. switch. Located in Central Manufacturing district.

WM. REACH. YARDS 4330.

FOR RENT VERY REAS.—N. E. CORNER Kilbourn and Filmore; 20,000 sq. ft. floor space with priv. siding. Ph. Van B. 3151, or Ziff, 4444 W. Filmore-st. No agents.

S. E. COR. VAN BUREN-HALSTED—VERY CHEAP RENT. Lt. mfg.; 2d and [top] 2d fl., each 7,500 ft.; stm. ht. will div. and comp. renovate. Address M J 454, Tribune.

WTD.—SPACE FOR MACH. SHOP. ABOUT 600 sq. ft. Address D N 109, Tribune.

REAL ESTATE—APARTMENT BLDGS.

South Side.

THESE BUILDINGS CAN BE DELIVERED.
12 apt. near 79th and Loomis $32,500
12 apt. near 79th and Jeffery $33,500
4 flat brk. nr 77th and St. Lawrence.$12,000
2 flat brick near 79th and Ashland...$8,500
Address M K 274, Tribune.

BIGGEST BARGAIN IN NEIGHBORHOOD—4 flat, H. W. and stove heated; 52d and Laflin; price $4,800; need $2,000 cash. Dombrou, 1615 W. 51st-st., Grovehill 0300.

18 APT., MARQUETTE-RD. NR. YALE-AV. Rents over $8,000. Fine condition. Price $36,000. Lloyd Realty Co., 139 N. Clark-st.

GREEN-57TH—GOOD 2 FLT. BRK.; $5,800; stm. ht.; 6-6 rms.; oak trim floors; wide lot; garage; E-Z terms. Rosain, Normal 3677

MOD. APT. BLDG.—SMALL UNITS; STM. and surf. trans. 4½x income. Ced. 1601

NR. 83D-LOOMIS—3 FLAT, 6 RMS., SIDE dr.; refrig. $16,000; tms. Stewart 3601.

North Side.

OPPORTUNITY!
3 APT. BRICK.
Large, 6 rm. apts., 2 baths, oil heat, wide lot, 4 car brk. gar., side drive; rent $80 each; May 1st. Morse-av. nr. Ridge; price $20,000; small down paymts., easy long tms.
BURKE & LYNN.
4747 N. Kedzie-av. Irving 7120. 1544 Morse-av. R. P. 7801.

6 FLAT—$10,000; RENTS $3,000 YEAR; 6 rms.; corner bldg.; Lincoln park district. Call Mr. Kane, John J. Kern, Inc., 1520 Devon. Sheldrake 8600.

HIGH GRADE 2 APT.—OCTAGON FRONT; Devon-Western dist., 6 rms., tile bath. Today's best buy. Hofmann, 6408 N. Western.

24 APT.—3-4 RMS.; MODERN; CORNER; nr. lake and all trans. Rent $8,000; price $40,000. Address M L 202, Tribune.

4234 N. WINCHESTER-AV.—2 APT., BR., lot 30x152, hot wt. heat, 2 car gar., "L" trans., cash $2,500, bal. terms. Lak. 4150

NEW 3 APT.—TILE KITCHEN; GARAGES latest features; price $14,000; terms. John J. Kern, 1520 Devon. Sheldrake 8600.

DANDY 2 APT.—BRICK, 5-6 RMS. PRICE $6,500. Terms. Nr. Edgewater district. John J. Kern, 1520 Devon. Sheldrake 8600

2 APT.—5-5 RMS.; EDGWTR.; PR. $3,500. John J. Kern, 1520 Devon. She. 8600.

Northwest Side.

12 APARTMENT $27,500
Attractive corner property, 6-5's, 6-4's; near "L" surf., bus; shows good return on present low rents.
Shown by appointment.
BURKE & LYNN.
4747 N. Kedzie-av. Irving 7120. 1544 Morse-av. R. P. 7801.

2 FLAT BRICK—H. W. HEAT, BEAU. LOCATION; near Milw. car. Real bargain. $7,500, tms. Acme Realty, 4126 Milwaukee.

12 APT. 4 ROOMS, SUN PARLOR LOT 96x125, rent $4,900; price $24,500. Lloyd Realty, 139 N. Clark-st. Cent. 8311.

— — 3 FLAT BRICK, $6,500 — — Draper & Kramer, Inc., 16 N. Dearborn.

REAL ESTATE—BUSINESS PROPERTY.

North Side.

BUSINESS BLOCK.
4 stores, 4 offices, and 9 apartments. Prominent north side location in heart of live business center, adjacent L station; Yearly rental $8,600. Small upkeep. Cost of construction was $100,000. Offered for quick liquidation, $49,500. $20,000 cash will handle balance long term mortgage. See Mr. Wilkinson.
FIRST UNITED FINANCE CORP.
215 W. Randolph-street. Franklin 1966.

Northwest Side.

N. E. COR. CICERO AND ELSTON—190 FT. bus. frtg., has gas sta. Consents. $10,000 net. Address M M 328, Tribune.

3 ONE STORY STORES—GOOD RENTALS; good loc. Price $11,500; $1,500 cash. ROYL G. KNIGHT. Pensacola 2600.

REAL ESTATE—HOUSES.

South Side.

ACC. SICKNESS OWNER MOVING TO Florida, makes sacrifice on his Park Manor home, 7048 Eberhart-av. 8 room brick residence; steam heat; price $3,800, $1,500 cash needed. Open. Kiser of McClun's, 217 W. 63d-street. Wentworth 1845.

HOMES, $3,800 TO $38,000.
Hyde Pk. 6-7-8 to 12 rms.; good residential dist. Buy now. Orr Realty Co., 1315 E. 53d.

$3,850 MODERN 5 RM. BRICK BUNGALOW—33' lot; easy terms. South Chicago 6727.

Southwest Side.

PAYMENTS MORE REASONABLE THAN rent—$1,000 cash and $32.50 per mo. will buy this 5 room brick bungalow; hot water heat; near 62d and Mansfield. Price $4,500. John McCarthy & Co., 1405 W. 63d. Rep. 5000.

4 RM. HOUSE, 2 LGE. GLAZED-IN PCHS. Cash or terms. 11153 S. Albany.

North Side.

7 RM. MODERN INSULATED BUNGALOW—2 baths, tile roof, oil heat, gar. Side dr. A beautiful home. $12,500. Terms. Walter T. Larson, 5157 N. Clark at Foster.

FINE BRICK 8 ROOM HOUSE — NEAR lake and L. Price $4,500. Terms. John J. Kern, 1520 Devon-av. Sheld. 8602.

JUST COMPLETED—2 NEW 6 RM. RESIDENCES, attached gar., $10,500; key at Service Realty, 5601 N. Kedzie. Key. 9270

EAST ROG. PK.—COR. 8 RM. RES. 62X 125; want offer. Levinson. Shel. 8820.

RAVENSWOOD—9 RMS., $7,250; ALL TR. Newly financed. Address D N 567, Tribune.

6 RM., SUN PARLOR, RES. H. WATER ht., nr. St. Hilary's parish. Pr. $5,250, cash $1,500, balance HOLC. Graceland 3071.

Northwest Side.

INSURE
AGAINST RENT RAISE.
Buy on 10% cash; balance HOLC 15 year plan; payments less than TODAY'S rental value; our proposition will interest everyone actually desirous of owning their own home.
S. O. Stone & Co., 4503 Milwaukee. Pen. 3900.

— — — 5535 NEWPORT-AVENUE — — —
Price $6,500. E. Z. terms.
6 rm. brk. bung., 2 car gar.
½ blk. park. Mr. Borgersen.
BURKE & LYNN.
4747 N. Kedzie-av. Irving 7120. 1544 Morse-av. R. P. 7801.

NEW—DIFFERENT
These English homes on wide lots. Complete in every detail with the finest materials. The most modern of appointments. Model open 2-5 p. m., 3300 N. Rutherford-av. A. J. SCHORSCH & CO., 6059 Irving Pk.-blvd.

5 ROOM BRICK BUNGALOW, NORTH OF Lawrence, insulated, storm windows, enclosed porch, furnace, garage, $1,000 cash, balance terms. GREGOR, 4200 Lawrence. Palisade 1461.

—NOW UNDER CONSTRUCTION, $5,250—5 rm. Dutch colonial insulated, nr. churches, schools, trans. Small down payment, balance FHA. Address L K 414, Tribune.

BRK. BUN.; H. W. HT.; 60 FT. LOT. $4,950
Fr. bung.; fur. ht., dbl. gar. $3,950
2 flat fr.; 6-6 rms.; gar. ......$4,750, terms.
ADVANCE, 5232 IRVING PK. PAL. 7200

$5,500 MOD. 5 R. BRK. BUNG.—HT. W. ht., 2 car gar.; only $2,000 cash req.; poss. Mch. or Apr. 1. Dirks, 1166 Diversey.

5 RM. BRICK BUNGALOW—INSULATED; residential sect.; h. w. ht.; gar. Pr. $5,650. $850 cash. Bal. like rent. Rog. Pk. 6360

7 RM. FRAME HOME—FURNACE HEAT; 2 car gar.; front drive; lot 50x160; clear; $4,750; half cash. 4641 N. Knox. Owner.

— — — — — ONLY $4,650. — — — — —
5 room brick bungalow. H. W. heat. KEENEY, 5612 North-av. Merrimac 4300.

5941 BYRON—MOD. 5 RM. BUNG. ..$4,500 2 encl. pchs. Furn. ht. Gar. Fra. 0576.

6 ROOM HOME—LARGE LOT; $300 DOWN, $30 monthly. Address D F 427, Tribune.

5419 N. LOTUS-AV.—6 RM. BRK. BUNG., H. w. ht. $5,600. Mr. Strawbridge. Fra. 2344.

22 MODERN BRICK BUNGALOWS, $3,850 to $5,500. Phone Austin 1010 for list.

ST. LOUIS-AV., NR. AUGUSTA—6 RM. BR. cot., H.W. ht., br. gar.; $4,500. Berk. 3051

HOUSES BUILT TO ORDER.

HAVE YOU A CLEAR LOT
in a good location? We will build to suit. You pay balance like rent.
BETTER HOUSING CORP.,
33 N. LA SALLE. CENTRAL 3504.

WE BUILD AND FINANCE HOMES ON your lot or our lot. Easy terms. New Home Bldrs., 5604 Ridge-av. Ardmore 4043

CHATHAM CONSTRUCTION AND ENG. CO., 7435 Cottage Grove. Tri. 0356. Mr. Sheehan.

REAL ESTATE—VACANT.

South Side.

N. W. COR. 87TH-ST. AND INGLESIDE-AV. Lot 100x132 ft. Opposite I. C. station. Bargain $13,500
R. M. O'BRIEN & CO.,
111 W. Washington-street. Rand. 3062.

25X125 FT. LOT. ON HAMILTON-AV., NR. 95th-st.; alleys on side and rear; west front. G. Bischoff, 1843 Belmont.

Southwest Side.

CLOSE IN—50X132 FT. LOTS, ONLY $200; sidewalks, gas, elec. in paid; no assess.; taxes paid; title clear; $2 down, $2 a week. Frank De Lugach, 2339 West 95th-street.

S. W. CORNER 55TH-FRANCISCO—134X 125. Must sell cheap. Owner. Well. 1224.

REAL ESTATE—OAK PARK—AUSTIN.

$4,200 BUYS MODERNIZED OAK PK. 5 rm. bung. nr. Garfield "L." Arched openings. Exc. cond. Oil burner. Nearly new carpeting incl. Pilgrim, 5637 W. Lake. Aus. 1680. Vil. 9700.

6 RM. COLONIAL BRICK—IN CHOICE N. Oak Pk.; large living rm., 3 bedrms., tile bath, H. W. automatic heat; brick gar.; $11,500. R. W. BRAMBERG & CO. 6557 W. North-av. Merr. 3910. Euclid 2017.

BEAUT. 2 FLAT 6-5 RMS.—HOT WATER ht.; 37½ ft. lot, 2 car gar., nice loc. on Iowa nr. Mayfield; reas. Ph. Mans. 9225 or call 4825 W. Ohio-street.

MODERN 2 FL. BRICK—2 HTG. PLANTS; only $8,250. Warner, 807 N. Cicero-av.

N. OAK PK. HOME—EX. COND., 6 LARGE rms., 1½ baths, h. w. ht.; $7,650. Aus. 3121.

REAL ESTATE—SUBURBAN—SOUTH.

General.

$5,900—ATTRACTIVE 6 ROOM BRICK home, only 3 yrs. old; h. w. ht.; brick garage, side dr.; near I. C.; 30 min. loop; $750 cash; bal. terms. Address L G 93, Tribune.

Beverly Hills—24 minutes to Loop.

EXCEL. 5 RM. PRESSED BRK. BUNG.; OIL h. w. ht., 50 ft. lot; mort. $5,700; pr. $8,000; cash $2,300. 9524 S. Hoyne-av. J. H. Ryan & Co., 1546 W. 95th., Bev. 5747.

6 RM. BRK. BUNG., 2 CAR BRK. GAR., nat. firep., nr. M. Pk. Hi.; $6,500. Bev. 4850

REAL ESTATE—SUBURBAN—S. W.

General.

RAISE CHICKENS.
5 room house, hot water heat, electric, gas, facing state road, 2 car garage. Poultry house for about 1,500 chickens. On 1 acre. Will sell at a bargain. $500 down. On Rock Island R. R. No monthly payment until April 1, 1937. Write or call J. A. Sherman, 6211 S. Troy. Republic 4703.

BRICK BLDG.
2 rms. and 1 car garage combined on rear of lot 50x132 ft. Bath—water—elec. 3 blks. to Rock Island sta. 30 min. to loop. Full price $1,500—$150 cash—bal. $10 mo. incl. int. Address C Y 120, Tribune.

FOR QUICK SALE—5 ACRES AT 82D-PL. and State-rd. This property is ready for small homes on ¼ acre tracts. Price $2,500 if sold this week. Liberal terms to builders. Address M J 95, Tribune.

REAL ESTATE—SUBURBAN—NORTH.

General.

$600 CASH WILL BUY COZY 2 STORY home, 6 months old, 12,000 sq. ft. area of woods and shrubs; garage; near school; 3 bedrooms, large living room, model kitchen, shower bath; 4 blks. to steam-electric station; new section. Price $5,750; $50 monthly, including carrying chges. South of Lake Forest, mile from lake. Write owners. Address D F 311, Tribune.

Evanston—19 minutes to loop.

1720 CHANCELLOR-ST.—EXCELLENT VACANT lot, nr. trans. and school. Will sell at very attractive price. Frank. 2344.

$1,850 BUYS AN ATTRACTIVE LOT NEAR L station. John C. Bowers & Co., 4628 Broadway. Longbeach 8833.

Kenilworth—2 minutes to loop.

MOD. ENG. BRK., 6 BEDRMS., 4½ BATHS, den. $36,000. Rent $200. Kenilworth 5288.

Niles Center—34 minutes to loop.

— BUNGALOWS—2-3 APT. BLDGS. — NILES-WESTCHESTER REALTY CO., 4120 Oakton-street. Niles Center 2600.

Wilmette—22 minutes to loop.

8 RM., 2 BATH HOME IN E. WIL. MUST be sold; price only $12,500. QUINLAN & TYSON, 1571 Sherman-avenue, Evanston. Rog. 2616, Uni. 2600, Wil. 2602.

9 RMS., 5 BEDROOMS, 2½ TILE BATHS; East Wilmette; $12,500. Rog. 0271.

REAL ESTATE—SUBURBAN—N. W.

General.

COTTAGE AND ACRE.
Small cottage on acre, 40 min. suburban service. Price $1,450, $250 down, bal. tms. Call Mr. Campbell, Franklin 2040.

Mount Prospect—26 minutes to loop.

5 ACRE—BLACK SOIL; RESTRICTED SECT. Approved for FHA loan. Pr. $1,400; will divide. Address M K 275, Tribune.

REAL ESTATE—SUBURBAN—WEST.

General.

MUST SELL AT ONCE—SEVERAL CHOICE vacant parcels in west suburbs. All improv. in; some beaut. wooded; all in high class districts. Address X N 66, Tribune.

LARGE HOMESITES, $165 FULL PRICE. We offer FREE enough brick or lumber to build your home. Address C T 445, Tribune.

FOR SALE BY OWNER—LOT 37½x140; 1½ blocks from "L." Price $500. Phone Keystone 8944 week days between 8 and 5.

INVESTIGATE WESTERN SUBURBS FOR best buys. See us in Riverside, La Grange, Western Springs, Hinsdale. Henry A. Miller.

WARRENVILLE 2 ACRES—$495, $50 CASH, $10 mo.; nr. Du Page river, forest preserve, elec., hard road. Address C Y 219, Tribune.

Berwyn—17 minutes to loop.

Wonderful 2 Flat Buy.
6-6 brick 2 flat; excel. cond., 1 h. w. htg. plant; 2 car gar. See today. Price $7,850. Terms.
Kohout Bros., 6200 W. Cermak. Lawn. 8070.

Downers Grove—34 min. to loop.

SMALL FARM SITE $195
$25 cash, $5 month. RANDOLPH 2032.

Glen Ellyn—36 minutes to loop.

GLEN ELLYN BLDG. LOT.
In best section. Will sell for price of impr. and lost principal cost. Clear. Terms. ADDRESS C X 153, TRIBUNE.

Oak Park—10 minutes to loop.

(See Real Est.—Oak Park, Austin.)

Riverside—19 minutes to loop.

103 S. HERBERT-RD.—6 RM. RESIDENCE; tile roof, tile bath, extra lav., insulated, hot water gas heat; large living room with fireplace. Priced at $10,500. Winton Realty Co., 201 N. Wells-st. Fra. 2344

REAL ESTATE—ACRE PROPERTY.

10 ACRES ON WEST SIDE OF HIBBARD-rd. in Wilmette. Reasonable. Must be seen to be appreciated. Tamble-Hahn. University 6800.

REAL ESTATE—RESORT PROPERTIES.

Illinois.

CHARMING LAKE COTTAGE—45 MILES northwest. Private. $395 buys it. Pay only $10 monthly. Address X M 74, Tribune.

SACRIFICE SUBDIVISION, 700 LOTS ON Fox river; close in. State 3155.

Wisconsin.

OFF THE BEATEN PATH.
Fishermen's Paradise. Chock full of bass, pickerel and pike. Wooded like the north woods. On Fox river north of Antioch, Ill. 4 rm. cottage and 50 ft. lot; carpenter built; inside toilet, elec. lights. $600 comp. Only $100 down, bal. 4 yrs. to pay. Private hunting grounds; safe sand beach. No trades. No agents. Address L M 134, Tribune.

OWNER MUST SELL LAKE GENEVA COTT $950, worth $2,000; 5 rms., water, gas, ele. Tms. Gentiles. Address C T 441, Tribune.

SAC. NEW COT. BOAT, $450; INS. TOILET Lge. Wis. lake. Address L L 408, Tribune.

MUST SELL AT ONCE—5 R. LAKE FRONT cottage, $850. Address M L 251, Tribune.

REAL ESTATE WANTED.

Apartment Buildings.

WILL PURCHASE FOR CASH INCOME WELL LOCATED CHICAGO IMPROVED PROPERTIES. P. D. SAWIN, 134 S. LA SALLE. STATE 1144.

CLIENT WANTS 24 APT., N. OR N. W. ½ cash down. Address L M 136, Tribune.

Houses.

DO YOU WANT TO SELL YOUR HOME OR 2 apt. bldg.? We have buyers and can make a quick deal if your property is priced fairly; South Side only. 79th-Ashland; Avalon Park; Chatham Fields; South Shore; Brainard; Beverly Hills. Phone Radcliffe 7300. DONALD F. MOORE. 7748 S. ASHLAND.

WANTED—TO BUY—5 OR 6 RM. BUNGALOW, not more than 4 blks. from I. C., north of 95th-st., not over $4,500; $500 dn., balance 10 yrs. Address L L 223, Tribune.

SM. HOME IN WEST SUB. REAS. SUBS. down pay. Priv. Address L O 233, Tribune.

HAVE $5,000 CASH; WANT HOME OR 2 fl., N. or N. W. Address C T 395, Tribune.

Vacant.

CASH FOR LOT IN PARK RIDGE OR NORWOOD Pk. Address L N 267, Tribune.

Miscellaneous.

WE HAVE CASH BUYERS FOR BUNGALOWS, apt. bldgs. and business prop.; Logan Sq., Avondale, Portage Pk. pref. W. Stanczewski, 1352 No. Ashland. Armitage 2500.

REAL ESTATE FOR EXCHANGE.

Farms and Acres.

EXCHANGE 479 A. IMPROVED FARM, 9 rm. house, clear. Want apts. or business prop. Inquire 4006 W. Division-street.

Houses.

OWNER WANTS TO TRADE LARGE OAK Park 8 room brick house on corner; oil heat; 2 car brick garage; for 2 bungalows or smaller home. Prefer dealing with owner. Give full details. Address M M 482, Tribune.

Miscellaneous.

NOTICE.
Have you any real estate anywhere in U. S. or Canada, large or small, that you wish to trade? If so, state full details. ADDRESS L M 137, TRIBUNE.

REAL ESTATE LOANS, MORTGAGES.

— — — 1ST MORTGAGE LOANS — — — LOW COST—LONG TERMS. We have money to make good 1st mtges. on homes. Convenient monthly payments. BELL SAVINGS BLDG. AND LOAN ASSN., 208 W. Washington-street. Fra. 5445.

FIRST MORTGAGE LOANS.
REFINANCING. CONSTRUCTION.
On homes. Long term. Low rates.
MONEY CORPORATION.
100 N. La Salle-street. Franklin 9400.

1ST MORTGAGES, 4% TO 5% INTEREST depending on location and security. General Mortgage Investments, Inc., 33 N. La Salle-street. Randolph 3477.

INSURANCE FUNDS AVAILABLE—LOWEST rates, residential and income properties. Sharon Mtg. Co., 105 W. Madison. Rand. 5656.

HAVE PARTY WHO WANTS TO BORROW $42,000 on Illinois Farm Land. L. J. LEACH, CAMP POINT, ILL.

HIGHEST CASH PRICES PAID FOR MTGS. defaulted or not. Prompt action. S. B. Weinberger, 134 S. LaSalle. Sta. 0266.

FIRST MORTGAGES MADE OR BOUGHT—City or suburbs; bus. or res.; low rates; quick action. Henry D. Hirsch. Ran. 3021.

— — — — MORTGAGES — — — —
DOVENMUEHLE, INC.,
110 S. DEARBORN-ST. ANDOVER 2200.

MTG. WTD.—$4,000 5 YEAR LOAN ON lge. fact. bldg.; value 5 times; will reduce mo. Address L L 483, Tribune.

HIGHEST CASH PRICES PAID FOR 1ST mortgages on South Side Real Estate. WM. L. SHARP & CO., 237 W. 63d-street.

WE PURCHASE DEFAULTED MORTGAGES, bonds. R. 606, 140 N. Dearborn. Cen. 8466.

I HAVE 5% MONEY FOR GOOD SO. SIDE 1st mortgages. Quick service. Sag. 6100.

. . SWAN, LORISH & CASPERS, INC. . . Interest rates as low as 4%. Fair. 6410.

WANT 5 YR. 1ST MTGS. TO $15,000—Broomell Bros., 111 W. Wash'n. Ran. 0121.

BUILDING MATERIALS.

Lumber.

— FOR NEW AND USED LUMBER SEE — LOUIS MEITUS LUMBER CO. 3800 S. Western-avenue. Lafayette 0074.

Miscellaneous.

WRECKING EVANSTON'S MOST BEAU. mansion; sac. finest interior material; 800 ft. ornamental iron fence. Also wrecking mod. 7 rm., 2 baths, 3 flat bldg., 3516 W. Douglas-blvd. Fancy int. matl. Salesmen on prem. GLOBE WRECKING CO. DIVERSEY 3611.

JEWELRY, OLD GOLD, ETC.

CASH FOR OLD GOLD
DIAMONDS, JEWELRY, GOLD TEETH, PAWN TICKETS, WATCHES, SILVER. This institution is operated by public spirited citizens to help you obtain cash. MEMBER Chicago Assn. of Commerce.
Chicago Gold Smelting Co.,
37 So. Wabash-av., 3d Floor.

1.30 KT. DIAMOND, EXCEPTIONALLY brilliant. Mounted in beautiful all platinum ring set with 2 large blue white marquise shape diamonds and 12 round diamonds. SPECIALLY PRICED $150.00
Diamonds, Pawn Tickets, Bought for Cash.
THE U. S. LOAN BANK,
10 North Clark-st., 6th Floor.

— — "CASH IN" YOUR OLD GOLD, — — DIAMONDS, BRIDGEWORK, WATCHES, JEWELRY, SILVER, ETC., PAWN TICKETS.
Romack Gold Refining Co.,
7 W. MADISON-ST. at STATE, 5th Floor. Entrance on Madison-street. Room 501.

2 CT. PERFECT EMERALD CUT DIAMOND; very brilliant with 2 baguette dias. set in latest style 4 prong platinum lady's ring. Sale price ......$350.00 GREAT NORTHERN LOAN BANK, 314 S. Clark. Est. 1869. Web. 7617.

1.02 CT DIAMOND, BLUE WHITE, AMERICAN cut, exceptionally brilliant, set in lady's exquisite all-platinum ring with 10 diamonds; $135. Will submit for appraisal at no cost to you. LEVINSON'S LOAN BANK, 739 N. Clark-st.

—OLD GOLD, DIAMONDS—BOUGHT—Platinum, Plated Jewelry, Watches, Silver.
A. QUINT & CO.,
5 N. WABASH, KESNER BLDG., ENTER Third Floor. GOLD SMELTERS. Est. 1873.

— —DIAMONDS, PAWN TICKETS— — Old Gold, Jewelry, Watches, etc., bought. OUT OF PAWN BARGAINS FOR SALE.
JEWELER'S EXCHANGE.
32 N. State, 11TH FLOOR. Dea. 8905.

SELL YOUR OLD GOLD TO THE OLD RELIABLE UNITED SMELTING WORKS 39 S. State-street, cor. Monroe, Room 404.

HIGHEST PRICES FOR OLD GOLD, PLATINUM, silver, diamonds. Martin Refining. 1218 Pittsfield Bldg., 55 E. Washington-st.

—CASH FOR DIAMONDS OR OLD GOLD—Diamonds, Pawn Tickets, Dental Gold. BARNETT'S, 1st flr., 57 EAST MADISON.

PAY BEST PRICES FOR DIAMONDS AND jewelry. Diamond Exch., 32 N. State, R. 900.

BUSINESS DIRECTORY.

Cameras and Optical Goods.

SELL GOOD 16 MM. MOTOR DRIVEN PROjector, case, $18; also films and screen, cheap. Berkshire 6271 before 4 p. m.

Carpenters.

GENERAL BUILDING CONTRACTORS. JOBbers; cash or time. Euc. 8254-Ran. 4780.

Moving, Storage, Etc.

2 LOADS WANTED.
Have moving vans ready to leave for Atlanta, Ga. or any point en route; also van leaving for California or any point en route. DUNN BROS. WAREHOUSE, INC. 6714 Cottage Grove. Ph. Dorch. 2600.

MOVE SAFELY VIA TRANS AMERICAN. Insured padded van service anywhere. PHONE WENTWORTH 0109

LOCAL MOVING AS LOW AS $5; INSUR. Long distance moving at return load rates. Longbeach 4006. Day, night or Sun. Est. free.

RETURN LOADS FURNITURE EAST AND South wanted—Save and be SAFE with NATIONAL DEL. ASSN. Harrison 8529.

SAVE 40%—MOVE SAFELY IN PADDED compartments everywhere U. S. and Canada. General Movers, 3204 Harrison. Van B. 6878.

— — — UNION VAN LINE, INC. — — — LONG DISTANCE MOVING. 82 W. WASHINGTON. STATE 7645.

Painting and Decorating.

PAINTING, PAPERHANG.—RM., $3; CEILings cal., $1.50; A1 work. Lawndale 2646.

Piano Tuning.

PIANOS TUNED, $2; 21 YEARS' EXP. REpairing; reas.; guar. Cole. Republic 5218.

Rug Cleaning.

9X12 DOM., $1.25; 2 FOR $2.25; THORO. cleaning. A-Z Cleaners. Longbeach 0568.

$1.25 9X12 THOR. CLEANED BOTH SIDES; exp. repair. M. & H. Cleaners. Kedzie 1614.

OFFICE FURNITURE AND DEVICES.

— — — LARGEST SELECTION — — — AT LOWEST PRICES. Used high grade desks, chairs, filing cabinets, transfer cases, safes, Kardex, time clocks, Address mach., cabts., frames, mimeograph. WE BUY & SELL. 39 N. Halsted. Hay. 2730.

DICTAPHONE SHAVER, 18 IN., NEW; typewriter, add. mach., desks, chairs, files, Kardex, calculator, address. mach., posture chair, bkkpg. mach., and safe. 811 South-blvd., Oak Park. Village 7887.

— — — — CLOSING OUT — — — — All used DESKS, CHAIRS, FILES. Globe Furniture & Stat. Co. Cent. 4820.

STEEL SHELVING—HEAVY DUTY, ALL sizes; lockers, ofc. furn., steel, wood; imm. disposal. Central, 20 W. Hubbard. Del. 8495.

8' FLAT TOP DESK, 1 TABLE, 1 SEC. desk, chairs, all walnut; 3 steel files, rugs, typewriters, etc. Rm. 122, 1st Nat. Bank. Bl.

40 DESKS, 90 CHAIRS, STEEL FILES, b'kcases, steel shelv., tables 3917 Sheridan

WTD. — COMPTOMETER, CALCULATORS. No dealers. Serial No., Price. Rand. 2637.

WE BUY AND SELL OFFICE FURNITURE. 1027-29 MADISON-ST. SEELEY 2056

TYPEWRITER, $10; DUPLICATOR, $12; Dictaphone, $25. Pruitt, 172 N. La Salle.

8 FT. DIRECTOR'S TABLE, 12 LEATHER arm chrs. Exc. desks, files. 172 W. Monroe.

NEW, USED DESKS, CHAIRS, TABLES, FILing, transfer cases. 160 W. Lake. Ran. 0123.

BARGAINS—LARGE SELECTION OF NEW and used office furn.; reas. 236 W. Lake.

MACHINERY AND EQUIPMENT.

WANTED—300 AMPERE WELDING GENerator suitable for direct connection to gasoline engine or complete with gasoline engine. Must be in first class condition. ADDRESS J E 38, TRIBUNE.

WANTED—1 HORSEPOWER 6 TO 1 RATIO Reeves vari-speed motodrive transmission or equivalent. Also 5 or 7½ horsepower Reeves vari-speed transmission. Call Bevington. Seeley 6223.

DELTA AND OTHER HOME SHOP MAchinery headquarters. LARGE STOCK. Machinery Dealers. 606 West Lake-street.

VAN DORN AND THOR ELECTRIC DRILLS, ¼ and 5-16 A. C.-D. C.; good condition, $13 each. 1921 S. State-street.

A. C. AND D. C. MOTORS, UNIT HEATERS, blowers; bought, sold, repaired, exchanged. ARTHUR WAGNER CO., 701 W. Washington.

REAL BUY ON MODERN STEERING CORrection equipment. Kedzie 8747.

WANTED—SMALL LATHE AND HAND screw machine. Address M M 257, Tribune.

2,000 WATT ELECTRIC GENERATING plant. Sager Oil Co. Englewood 0151.

BELTING—NEW, USED. GOOD QUALITY all sizes. Price, terms. Mansfield 8411.

FINANCIAL SERVICE.

HEIRS—WE BUY AND LOAN ON YOUR INterest. Probate Finance, 155 N. Clark-st.

CONSULT US—WE PAY DOCTOR BILLS. Professional Acceptance Co. Fra. 2091.

MISCELLANEOUS FOR SALE.

2 LARGE CRYSTAL LIGHTING FIXT. TO high bidder. 180 N. Michigan. Room 500.

LOANS—PERSONAL AND BUSINESS.

Personal Property and Salary.

Promise-to-Pay LOANS

No Security—No Endorsers,
No Wage Assignments.

Just Your Plain Note

Promise-to-pay loans are available to salaried people or wage earners, both single persons and married couples.

In addition, we offer automobile financing and other kinds of loans at the same low cost to any person regardless of type of income.

Loan Cost Reduced

3% monthly on $100 or less and only 2% on balances above $100. Stop in, write, or telephone for details.

COMMONWEALTH LOAN CO.

1887
Fifty Years of Service
1937

NORTH: 4803 Lincoln-av., Room 215. Lon. 3456
LINCOLN-BELMONT: 3166 Lincoln-av., Room 224. Bit. 3360.
NORTHWEST: 4013 Milwaukee-av., Rm. 307. Avenue 0443.
ROGERS PARK: 1791 Howard-st., Rm. 214. Rogers Pk. 0754.
GARFIELD PARK: 1 N. Crawford, Room 415 Van Buren 5040
OAK PARK: 139 N. Marion-st., Rm. 204. Village 6886. Chicago phone: Austin 2624
BERWYN-CICERO: 6428 W. Cermak-rd. Berwyn 371 Chicago phone: Lawndale 2882
SOUTH: 6306 Cottage Gr., Rm. 305. Hyde Park 0604.
ENGLEWOOD: 749 W. 63d-st., cor Halsted, Eng. 1711.
Under State Supervision.

$25 TO $300

On Your Signature Only

QUICKEST AND MOST LIBERAL METHOD.
NO CO-MAKERS—NO MORTGAGES.
LOANS GRANTED IMMEDIATELY.
MARRIED OR SINGLE—ONLY YOU SIGN.
CONFIDENTIAL—1 TO 20 MONTH TERMS.

Phone Your Request
Immediately Thereafter
Call at the Office and
Obtain the Money.

LOCAL LOAN CO.

UNDER STATE SUPERVISION.
7 W. MADISON at State. RANdolph 8400 THOS. F. KERWIN, MGR.
1 N. PULASKI [Crawford]. KEDzie 5900 ARTHUR J. SALS MGR.
8 N. OGDEN at Madison. HAYmarket 4700 JOHN J. O'BRIEN, MGR.
821 W. 63D-ST. nr. Halsted. ENGlewood 7800 MILLARD C. WHITE, MGR.
1212 N. ASHLAND at Mil. BRUnswick 3100 WALTER R. TAYLOR, MGR.
4013 MILWAUKEE at Cicero. AVEnue 1400 JOHN J. FLANAGAN, MGR.
4701 N. WESTERN at Leland. LONgb. 2161 PETER J. BURR, MGR.
EVANSTON PHONE: GREENLEAF 8060

Friendly Personal Loans
$30 TO $300
QUICK, CONFIDENTIAL SERVICE.
SALARY LOANS
On Your Own Signature
Also Furniture Loans.
Automobile Loans.
EASY PAYMENT SCHEDULE, 1 TO 20 MONTHS.
For almost half a century we have been rendering a friendly, confidential and liberal loan service.
Phone Central 4733
C. C. ERD
[ESTABLISHED 1888.]
7 S. Dearborn-st., Room 916.

BORROW FROM TOWER
WHEN YOU NEED EXTRA FUNDS.
Salary—Furniture—Auto Loans on Your
Signature Only
IT'S EASY.
IT'S QUICK.
IT'S CONFIDENTIAL.
TAKE AS LONG AS 2 FULL YEARS TO REPAY.
3 OFFICES:
28 EAST JACKSON-BLVD. ....HAR. 5100
6331 S. HALSTED-STREET.......NOR. 3020
4003 W. MADISON-STREET......VAN. 6464
TOWER FINANCE CORP.

NOW—
You Can Arrange for a $50 to $300 Loan in the Privacy of Your Own Home!
If you find it inconvenient to visit our offices, a courteous representative will call by appointment to discuss with you the loan plan best suited to your needs. There is no extra charge for this service.
L. T. BAKER & CO.
30 W. Washington-street. Suite 1407.
Phone RANDOLPH 6151.
Complete Loan Service Signature Only.
Furniture, Auto, and Salary Loans.

SALARY AND AUTO LOANS
UP TO $300
Including Civil Service Employees.
30 W. Washington-st. Franklin 8924
6317 S. Halsted-st. Englewood 4010
7 South Crawford-av. Nevada 7060
1548 Belmont-av. Wellington 6700
IMPERIAL
CREDIT COMPANY.

WE HELP THE MAN
WHO NEEDS A LOAN.
Loans from $25 to $300.
Salary, Furniture, Auto Loans.
T. B. WARD, INC.,
8 S. Dearborn, Room 408. Randolph 2060.

JEWELRY LOANS
Quickly Obtained. Lowest Rates. No Time Limit. No Investigation. A Most Refined Service.
ILLINOIS STATE PAWNERS ASSN.,
140 N. Dearborn [corner Randolph], 2d floor.

CASH LOANS TO $300. ACCOMMODATION Loan Co., 140 N. Dearborn. State 6600.

MONEY ON ANYTHING OF VALUE Federal State Pawners, 5 S. Clark-street.

CASH FOR EVERY NEED—ANDOVER 2121. TRUSTEES SYSTEM, 201 N. WELLS-ST.

LOANS—PERSONAL AND BUSINESS.

Personal Property and Salary.

LOANS ON YOUR SIGNATURE

NO WAGE ASSIGNMENTS.
NO ENDORSERS.
NO WAITING.

REDUCED RATES

HOW YOU CAN BORROW.
1. If you can make monthly payments you can qualify for a loan.
2. You do not need co-makers or endorsers.
3. No inquiries made of employer or friends.

HOW YOU CAN REPAY.
1. Payments on all loans are small. For example payments on a $200 loan are $10 per month plus interest charges on a 20 month schedule.
2. Monthly rate is 2% on the balance above $100, 3% on $100 or less. This is substantially less than the lawful maximum on loans over $100.

18—CONVENIENT LOCATIONS—18
28 N. Clark, Room 253. Franklin 0888
105 W. Madison, 14th floor. Franklin 0884
77 W. Washington, 10th floor. State 0151
100 W. Monroe, 7th floor. State 1777
1737 Howard-st., 2d floor. Rogers Park 8320
4753 Broadway, 11th floor. Longbeach 7163
1951 Irving Park, 2d floor. Buckingham 1006
2800 Milwaukee-av., 5th floor. Capitol 3440
4710 Irving Park, 2d floor. Pensacola 4570
6255 S. Ashland, 2d floor. Hemlock 4510
2355 W. 63d, 2d floor. Republic 4472
841 E. 63d, 4th floor. Plaza 8360
6856 S. Halsted-st., 2d floor. Englewood 5584
9204 Commercial-av., 3d fl. So. Chicago 0103
11106 S. Michigan, 2d fl. Commodore 3880
4010 W. Madison, 4th floor. Kedzie 0704
Cicero, 6012½ Cermak-rd. Cicero 6400
Oak Park, 1140 Lake, 3d floor. Euclid 503

HOUSEHOLD FINANCE CORPORATION.

LOANS COST LESS!

GET THESE FEATURES.

Borrow on your own note.
Single and married people welcome.
You get full amount of loan.
No delay; get your cash immediately.
Easy repayments to fit your purse.
Reduced rates. Our monthly charges are only 3% on $100 or less; 2% on balances above $100. Let us explain how the cost gets less and less each month.

We do everything to make borrowing simple and repayment easy. Come in today.

PERSONAL FINANCE COMPANY

UPTOWN—PERSONAL, 4554 Broadway, 2d floor. LONgbeach 4082
NORTH—PERSONAL, 4770 Lincoln-av., 2d fl. LONgbeach 1821
IRVING PARK—PERSONAL, 3982 Milwaukee-av., 2d fl. PALisade 0989 [Over Art Thompson's Clothing Store.]
WICKER PARK—PERSONAL, 1954 W. North-av., gr. fl. BRUnswick 2850
AUBURN PARK—PERSONAL, 757 W. 79th-st., 2d floor. RADcliffe 8228
WOODLAWN—PERSONAL, 841 E. 63d-st., 3d floor. HYDe Park 1472
MARQUETTE PARK—PERSONAL, 2403 W. 63d-st., 2d floor. REPublic 7229
GARFIELD PARK—PERSONAL, 4010 W. Madison-st., 2d fl. NEVada 2134
OAK PARK—PERSONAL, 1040 North-blvd., 2d fl. VILlage 6840
BERWYN-CICERO—PERSONAL, 6346 Cermak-rd., 2d fl. BERwyn 666
EVANSTON—PERSONAL, 708 Church-st., 2d floor. GREenleaf 6081

Listen to "YOUR UNSEEN FRIEND" AT 4 P. M., C. S. T. Every Sunday, Station WBBM.

LOANS
AT
Reduced Rates

New—Simplified Service
Loans Made Quickly, Privately, on Your
Own Signature
FAMILY LOANS are EASY TO GET, EASY TO REPAY.
Compare Our Monthly Charges!
3% on $100 or less; 2% on amounts over $100.
WHY PAY MORE??
SEE US FIRST.
FAMILY LOAN Corporation
202 S. STATE-STREET,
3D FL., CENTURY BLDG.
WABASH 2994.

Business Loans.

$300 TO $50,000
On fixtures and equipment of Factories, Laundries, Restaurants, Meat Markets, Hotels, etc. Also on Accounts Receivable.
FOR RELIABILITY DEAL WITH
OLDEST ESTAB. IN CHGO.
NO ENDORSERS—TERMS TO SUIT.
Prompt attention to inquiries from Michigan, Indiana or Illinois on loans of $2,000 up
F. BOLAND,
215 W. RANDOLPH. FRANKLIN 1966.

$250 TO $50,000.
To Factories, Printing Plants, Stores, Laundries, Rmg. Hses., Bakers' Autos, Restaurants, Machine Shops, Trucks.
On Machinery, Fixtures, and ACCOUNTS RECEIVABLE.
REFINANCE YOUR PRESENT BALANCE.
Lower than Usual Rates.
EASY TERMS. NO CO-SIGNERS
A Call will bring Representative.
National Acceptance Co.
111 WEST MONROE. CENTRAL 5532.

— — — BUSINESS LOANS — — — Easy terms $300 up Phone; we will call Century Fin. Co. 100 N. La Salle. Cen. 6661

BUSINESS PERSONALS.

FREE MARCEL OR HAIR CUT—NO OBLIgation. Permanent waves complete $1.25
Inecto Hair Dye complete.........$1.50
Spec. French facial incl. elec. treatmt 50c
Gertrude Hale 162 N State-st Cent 5007

FREE HAIRCUT, FIN. WV., MARC. DAILY Exc. Sat., 9-4; Wed.-Fri. to 8 p. m. Half dye, Wed., 1-6. Perm. wv. new mtls. daily, $1.50; Mon., Tues. spec., $1, incl. shmp., set. trim. De Lee Univ., 30 W. Wash. Central 8225.

HAIR TINTING AND BLEACHING. Models wanted. Nominal service charge. All work carefully supervised. 108 N. STATE. MARINELLO. State 5057

CROQ PERMANENT — SHAMPOO, SET. rinse, guaranteed, $1; Inecto hair dye, $1.50 comp.; free marcel wave. HEIM. Loop, 5 E. Lake. Also South, 1019 W. 63d.

FREE MARCEL OR F. W. DAILY AND Wed., Fri. eve. Free haircut daily. Fri. eve. Free manicure daily. Wednesday eve. Expert supervision. 140 N. State-street, 5th floor.

INECTO HAIR DYE.....................$1.50 Includ. 2 shampoos. Every Wednesday only. 159 N. State-st. Suite 814. Central 5446.

MALTED MILK, 14c; AM. CHEESE SAN 5c. Madison Cafeteria, 212 W. Madison.

REG. $3 PERM., $1; RING ENDS. HELEN-Mae, 14 W. Wash. Dea. 6868. Not a school.

STOCKS AND BONDS.

WE BUY REAL ESTATE BONDS, ASSESSment bonds, mortgages. STERN WEISSBURG & CO., 134 N. La Salle. Rand. 1187.

BUSINESS OPPORTUNITIES.

Businesses For Sale.

BAKERY—SMALL; GD. BUS. IN SUBURB; reasonable. Address L G 245, Tribune.

BARBER AND BEAUTY SHOP—ALSO FIXtures; new, used. PAIDAR, 1120 N. Wells.

BEAUTY SHOP—EST. 3 YRS. IN 5 R. APT. 2 rm. liv. quarters; mod. eqpt. for 2 or more oprs. Also supplies, cosmetics; rent $35. Owner sick. Kenwood 5066.

BEAUTY SALON—ESTAB. 15 YRS.; MOD. equip.; fine clientele; or will sell equip. separately; also kitchen equip., incl. G. E. refrig.; leaving city; reas. 4344 N. Oakley.

BEAUTY SHOP—WITH 2 CONNECTING rooms and bath. Leaving city. Reas. cash. Call Sun. or eves. Sunnyside 0807.

BEAUTY PARLOR—FOR SALE—SUPPLIES, equipment; cash, easy terms. Catalog sent. GIBBS & CO., 21 S. WABASH-AVENUE.

BEAUTY SHOP—EQUIPPED COMPL., $195. This includes permanent wave machine. GENERAL, 2119 S. CRAWFORD.

BEAUTY SHOP—COMPL. EQUIP.; EST. 10 yrs.; rt. $35. 1602 Morse-av. Rog. P. 3253

BEAUTY SHOP—2D FL.; COR. LOC.; LIV. qtrs.; reas.; must sac. Euclid 7867.

BEAUTY AND BARBER SHOP—VERY REAsonable. Call Armitage 4032.

BEAUTY SHOP—EST. 15 YEARS; STEADY trade; shopping center, Midway 5157. Morn.

BEAUTY SHOP—FULLY EQUIP. EXCLUsive No. Side hotel. Longbeach 7111.

BUTCHERS, ATTENTION!
Sacrificing at inventory, high grade meat market. Retiring from business. Prove over $50,000 cash income 1936. Unusual lease. Owner, 1121 Astruria-av., Coral Gables, Fla.

CANDY-CIGARS — HI-SCHOOL SUPPLIES, sandwiches. A-1 for couple. Rent $15. Price $700. Need 3 clerks sch. days. Call eves only. 1972 Foster-ave. Op. Amundsen Hi.

CANDY, CIGARS, SCHOOL SUPPLIES, lunches; next schl.; reas. 3530 N. Hoyne.

CANDY—$165 BUYS. OPPOSITE SCHOOL; rent $14; 2 rooms. 1406 W. 48th-street.

CANDY BUS.—WHOLESALE, WITH HOUSE and 2 lots; bargain. Call Rockwell 2083.

CANDY STORE—NEXT TO THEATER. SO. Shore. 1944 E. 71st. Dor. 7790. 12-5 p. m.

CANDY, FOUNTAIN, STATIONERY—EST. 9 yrs.; rent $35; reas. 5500 Lawrence-av.

CURTAIN CLEANING PLANT—MODERN; established business; fine opportunity for some one with cash. Other business interests. Address L O 230, Tribune.

DAIRY—MODERN, GRADE A N. W. SIDE; bottling 60 cans daily. Address M M 178, Tribune.

DEL.-GROC.—FINE LOC., 1,000 APTS.; elec. equip.; cheap rt.; rms., stm. ht.; best buy in cty; tms. 826 Windsor, nr. Sher.-Wil.

DELI.-GROCERY—WELL ESTAB., GOOD stock, elect. fixtures, meat case. Corner loc., living quarters. 2967 5th-avenue.

DELICATESSEN—STEAM TABLE, NR. N. S.; next to theater. No brok. Buck. 6771.

DELIC. SCHL. STORE—APT. BLDG.; SAC. $550 cash; leaving city. 4600 N. Western.

DRESS SHOP—BEAUTY; HUGE PROFITS; estab.; A1 loc.; exc. Easter trade; living quart.; low rent; leaving city. Grace. 5543.

DRESSMAKING ESTABLISHMENT—FULLY equipped, in Gold Coast district; living quarters on premises; reasonable rent; leaving city in March. Address M K 216, Tribune.

DRESSMAKING SHOP — WELL ESTABlished, good business location; leaving city. 6250 S. Campbell. Ph. Republic 2144.

DRESS SHOP—GOOD LOCATION; SACRIfice for best offer. 1508 E. 55th-street.

DRUG STORE—3458 IRVING PK.; FULLY stocked; investigate; bargain; cash.

EGG ROUTE—[WHOLESALE] AND TRUCK. Guaranteed $40 week; good reasons for selling. Address L O 236, Tribune.

FOOD SHOP—AT SHERIDAN AND IRVING; grossing $1,000 weekly; fully stocked; exc. fixtures; steam table. Can be had at real bargain. JOHN J. READY & CO., 4001 SHERIDAN-ROAD. BUCK. 0500.

GARAGE—S. SIDE; GD. LOC.-BUS.; WELL estab.; priv. party; other bus. Oak. 5623.

GAS STATION—GREASING AND WASHing palace; good business; Northwest Side. Albert, Longbeach 3500.

GIFT SHOP—DOING GOOD BUS. ACCT. ILL. sacr. 2924 Milwaukee. Spa. 7837.

GROCERY AND MKT.—LARGE STORE and stock; refrig.; est. 6 yrs.; catering to ph. orders; no brokers. 3317 W. Madison.

GROCERY—LIVE WIRE BUSINESS, DOING $20,000 year; 1936 Dodge delivery truck. Will sacrifice. 405 E. 75th-st. Vinc. 5117.

GROC. STORE—6119 MONTROSE. FINE bargain. Owner leaving city.

HAMBURGER STORE—GOOD OPPOR. FOR right party. Must be sold. Make offer within reason. Apply 2927 Fullerton.

HAMBURGER STAND — CORNER; WEST side loc.; reas. Address L L 219, Tribune.

HAMBURGER SHOP—LODG. QUARTERS. Good opportunity. 507 No. State-street.

HAND LAUNDRY—PROFITABLE BUSIness. Well established. Will make big sacrifice for quick deal. KANE. Sup. 3448.

HAULING CONTRACT—CITY PICKUP. TRK. Salary. Buyer drive. 3913 Michigan-av.

LUNCHROOM-GRILL—LIVEST SPOT IN town; $60 day; trans. corner; comp. equip. Sac. acct. of ill. Act quick. 7046 Stony Is.

LUNCH ROOMS—$350, $650, $1,200. MR. Hodson. Delaware 2404.

MEAT MARKET—WELL APPOINTED, IN busy N. W. Side residential section. All mod. fixtures. Reas. Low rent. H. S. Gurvey, Room 1417, 111 W. WASHINGTON-ST.

MEAT MARKET—FULLY EQUIPPED, GOOD loc. in Rogers Pk.; near L sta.; establ. 14 yrs. Address M M 499, Tribune.

MEAT MKT.—NEAT OUTFIT; GD. LOCAtion; quick sale. $350; rt. $25. 203 E. 75th.

MILK DEPOT—GOOD EST.; NICE LIVING qtrs.; $25 a mon.; guar. bus. 4466 Elston.

PRINTING SHOP—COMPLETE; SMALL, modern; reas. 4506 N. Kedzie-avenue.

RESTAURANT—52 E. 21ST-ST., ACROSS from Yellow Cab gar.; in factory district; $450. Calumet 4752.

RESTAURANT—ESTAB. 8 YRS.; SEATS 34; good bus.; sacr. 744 W. 43d-street.

RMG. HSES.—20 TO 60 RMS.; E-Z TERMS. Steinbock & Alexander, 160 N. La Salle.

RMG. HSE.—12 RMS., GAR.; RT. $45; GD. inc.; 100% rented; reas. Linc. 5278.

SANDWICH SHOP—EST. 4½ YRS.; LOW rent; liv. qtrs. in rear. Rav. 10355.

SCHOOL STORE—GOOD LOC.; LOW RENT; stm. ht.; sacr. $150. 8055 S. Racine-av.

SHEET METAL OR TIN SHOP—CENTRAL Wisconsin; county seat town; A1 location; reasonable. Address J E 32, Tribune.

SHOE REPAIR—GOOD BUS.; ACR. STATE hospital; 6437 Irving Park-bl.; selling account death. Inq. 4051 Narragansett-av.

TAVERN [LOOP] — MAKING MONEY; other business. Phone week days before 2 p. m., Dearborn 4255.

TAVERN—SEAT 250; $2,500. ACT QUICKly. Apply 7 p. m. to 12 p. m. 7919-21 Cottage Grove-avenue.

TAVERN AT 6810 STONY ISLAND—REAS. Call for information. Dor. 3251.

A REAL OPPORT.—LONG ESTAB. LIGHT mfg. bus., with retail outlet, unlimited possibilities in the whol. and ret. trade. $10,000 yr. prof., should be doubled by wide awake man. Will sell outright, $15,000 cash. Will teach bus. Address M L 71, Tribune.

IF THE KIND OF STORE OR BUSINESS you want to buy is not offered for sale today why not advertise in the Business Opportunity Wanted Column? Stop in today at the Tribune Want Ad Office, Madison and Dearborn-streets, or call Superior 0100. Ask for an Ad Taker.

Partnerships and Investments.

WESTERN TIRE AUTO STORES NOW INterviewing applicants for February openings for privately owned branches. Chicago, Ind., Wis., and Ill. A golden opportunity to become a solid link in this great chain for a nominal investment. Now in our 20th year. Apply agency division, 1333 S. Cicero-avenue, Chicago, Ill.

PARTY WANTED—WITH GOOD BUSINESS ability who can invest $5,000-$10,000 in well going, established manufacturing business. Investment should be realized in 1st year. Can stand very rigid investigation. Address L N 561, Tribune.

MEN TO COLLECT MACHINE ROUTES, vending new 1c-5c Hershey Bars. Full or part time $295-$590 cash required, secured. Permanent. Large repeat earnings. Suite 736, 30 N. La Salle. State 6646.

PEANUT GUM CANDY MACHINE—1C-5C. Routes established. $100 and up. Good loc. Burel & King, 30 N. La Salle, Rm. 415.

Concessions, Locations, and Leases.

STORE — SUIT. SHOE STORE; TO RENT fixtures with register. For sale. Est. 22 yrs. Next to theater. 2749 W. Cermak.

STORE FOR RENT—IN THE BEST 200 feet of frontage in West Bend, Wisconsin. Inquire B. C. Ziegler & Co., West Bend, Wis.

FOR LEASE—LARGE FOUNTAIN LUNCH—well located. Austin 0033. Mr. Rogers.

BEAU., BARBER SHOP CONC.—SM. DEPT. store, N. W. Rent 15% gross. Ken. 1416.

MEN'S FURNISHING SHOP LOCATION—Low rent. Address M J 92, Tribune.

Business Equipment.

BARBER SHOP EQUIP.—WHITE TILE, 2 or 3 chairs. Comp., $200. Buck. 3724.

$437 NEON SIGN. SAC. $85 CASH, OR TR Weiss, 5514 Calumet, Hammond, Ind.

Merchandise and Novelties.

MUST SACRIFICE AT ONCE—BRAND NEW stock greeting cards, books, also shelving. Phone Delaware 5959.

Business Service.

Gelatin Capsule
Manufacturer wants outlet for large production. Address L O 512, Tribune.

Wanted.

WANTED—TO BUY DRUG STORE—PREFerably town of 1,500 to 3,000 population. Write full particulars. Address J F 13, Tribune.

GOOD PRESCRIPTION STORE—STATE full details. Address D K 176, Tribune.

COLLECTIONS.

COLLECTIONS EVERYWHERE—NO COLlection, no charge. Cash or loans on notes, mortgages, accounts, claims. United Mercantile Serv., 140 N. Dearborn-st. Central 8466.

HOME FURNISHINGS.

(See Also Household Appliances.)

Furniture and Dept. Stores.

The Largest Lot of
JAN. MART SAMPLES
Ever Released
TO BE "CLOSED OUT"
AT ½ COST
OPEN SUNDAY.

Coffee, End, Cocktail, Occas. Tables, Commodes, Lamps, Smokers	$.75 to $8
Pull Up, Boudoir, Office Chairs	$3 to $9
Comfortable Lounge Chairs	6 to 15
Desks and Bookcases	7 to 10
2 pc. Parlor Sets	18 to 90
Davenports and Love Seats	15 to 49
3 pc. Bedroom Sets	19 to 85
TWIN BEDROOM SETS	35 to 90
7, 8, 9 pc. Dining Room Sets	25 to 95
5 pc. Dinette Sets	6 to 24
TWIN STUDIO COUCHES	8 to 25
Wood Beds, Twin and Full Size	5 to 19
Coil Springs, all sizes	2.50 to 12
Odd Dressers, Chests, Buffets, Dining Tables, China Cabinets	6 to 19

RUG BUYERS, ATTENTION!

9x12 Colonial, Moderne, Persian, and Chinese designs	$ 7.75 to $45
9x12 solid tone and twist weaves	13.50 to 39

TWO SHOWROOMS.
201 E. OHIO
1 block east of Michigan at 600 North. Second Floor. Delaware 9020.
4750 Washington
AT CICERO-AVENUE. COLUMBUS 9609.

471 EAST OHIO-ST.
Corner Ohio and Lake Shore-Drive, on the Lake Front.
FURN. MART SAMPLES
Offered to the Public.
DISCOUNTS 40% TO 60%.
Open Evenings to 9 p. m.

2 piece living room sets	$19-$69
3 piece bedroom sets	$22-$69
7-8-9 piece dining room sets	$33-$99
5 piece dinette sets	$9-$29
Only better gr. twin studio couches	$16-$29
Lounge and occasional chairs	$3-$12
Odd beds, springs or mattresses	$5-$11
Coffee, end, and occasional tables	$2-$9
Knee hole and secretary desks	$9-$29
Floor and table lamps	$3-$9

Rugs, moderns, Persians, and Oriental patterns, broadloom and twist friezes, 9x12 sizes, from ....$8.95 to $60
HUDGIN. TERMS. DEL. 5824.

PINK FURNITURE CO.
Factory Distributors.
Closing out factory samples at ½ price.

$69 and $79 Parlor Sets	$32
$75 Walnut Bedroom Sets	$35
7-8-9 pc. Dining Room Sets	$37
9x12 Velvet Wilton Rugs	$15
5 pc. Oak Breakfast Set	$12

4535 WASHINGTON-BLVD.

LINOLEUM LAID FREE.

7090 COTTAGE GROVE

CLOSING OUT.

AUCTION—AUCTION.

GIGANTIC RUG SALE.

1,500 Yds. Showroom Carpet

RUGS—CARPETS—CLEARANCE.

KANE STORAGE COMPANY

IN SCHAULER STORAGE.

REMER STORAGE CO.

9X12 RUGS, $10-$15-$20.

HOME FURNISHINGS.

West Side.

— — — IN TUFT'S WAREHOUSE — — — $35,000 FURNITURE MART SAMPLES. Parlor, dining, bedroom sets, $29-$39; imp. Am. oriental rugs, $15-$25. Cash or terms. Allen Furn. Open eves. 9, Sun. 5 p. m. 4444 WEST MADISON.

HOME FURNISHINGS WANTED.

FAIRFAX 2835
PHONE McLAUGHLIN.
WE PAY MORE.
USED FURNITURE,
RUGS, ETC. ENTIRE CITY SOLICITED.

KEDZIE 1300
We pay more cash than any dealer for furniture, rugs, sewing machines, grand pianos, etc. Call us. Odd pieces or entire flat.

PHONE ROCKWELL 6900.
BEST CASH PRICES FOR FURNITURE, RUGS, SEWING MACHINES, AND GRAND PIANOS.

LAKE VIEW 1071.
NORTH SIDERS PHONE US.
Just starting business. Highest cash paid for several pieces or entire flats. Call day or nite.

HIGHEST CASH PRICES PAID FOR FURniture; prompt service; call anywhere. DREXEL 5652.

WARNING — DON'T SELL YOUR FURN. before first getting our prices. Phone Lawndale 4300. Day and night service.

SUNNYSIDE 6000 — NEED USED FURN. and rugs at once. Will pay your price.

WE PAY 75C EACH FOR OLD COTTON mattresses; any condition. Calumet 5355.

ROC. 0901—WE PAY MORE CASH FOR your furniture, rugs, sewing mach., etc.

FOR LGE. APT.—WISH TO BUY GOOD furn., rugs. Grand piano. Edgewater 1307.

PARTY NEEDS FURNITURE, RUGS, GRAND piano, linens, paintings, dishes. Lon. 4110.

WANTED—4 ROOMS FURNITURE AND rugs for cash. Call Wentworth 5181.

HOUSEHOLD APPLIANCES.

Electric Refrigerators.

ELECTRIC REFRIGERATORS, CLOSING out entire stock, including Kelvinator, Servel, Copeland, Lectrik Ice, etc., while they last; used; reduced to only $25. BRENT MUSIC CO., 228 South Wabash-av.

GUARANTEED REPOSSESSED AND REconditioned refrigerators at lowest prices. Loop location. Drownes, 505 S. La Salle-street, near Van Buren. Harrison 1344.

CLOSING OUT $10,000 STOCK NEW 1936 refrig. up to 50% disc. Frigidaire, Kelvinator, Westinghouse, Electrolux, Crosley. 2751 Milwaukee. Op. eves. 10. Sun. 11-4.

BIG SAVINGS ON RECOND. ELEC. REFRIG. of nat'ly known makes, $35 up; like new; guar. 220 W. Huron-st. Open Sunday.

1936 $139 6 CUBIC FT. REFRIGS., $69. 1936 "Meter-Izer" Frigidaire, $79; Rec. 39. Edison's, 766 W. Jackson. Open eves., Sun.

'36 WESTINGHOUSE, $69; '35 ELECTROlux, $79; '35 Norge, $59. Terms. Open eves. and Sunday. 621 W. Jackson-blvd.

Oil Burners and Stokers.

Stoves.

Vacuum Cleaners.

Washing Machines.

MUSICAL INSTRUMENTS.

Pianos and Players.

Used Grand Piano Specials.

WURLITZER,

STORE AND BAR FIXTURES.

COAL AND WOOD.

USED AUTOMOBILES FOR SALE.

House, Senate Split Over Court Fight

CHEVROLET DEALERS

Unite to bring you fair dealing and selected values

BE THE JUDGE

COME IN TODAY!

See These Great Buys, All Protected by the

RED O. K. TAG THAT COUNTS

Ashland Av. Motor Sales

FORD 1935 COUPE. Beautiful dark green finish, fenders to match; equipped with radio; tires and interior like new. A perfect car at an exceptionally low price, $365.

FORD 1932 TUDOR SEDAN. One of my specials, priced far below the market value for quick sale. If you are interested in a good Ford buy, investigate this unusual bargain. $185.

CHEVROLET 1935 COACH. Master de luxe, black finish, turret top, knee action, mohair upholstering. This is such a fine opportunity to get a good car at a low price—$420.

CHEVROLET 1931 COUPE. Side mounts, chrome tire cover; finish, tires and interior in exceptionally fine shape. Hurry to see this one and don't loiter on the way—$175.

FORD 1936 TUDOR SEDAN. This is a car that cannot be told from new. Finished in beautiful gray to suit the most discriminating. Pick this car for a demonstration; $465.

CHEVROLET, 1936. 131 inch wheelbase, cab and chassis; dual wheels, 32x6-10 ply tires; mechanically perfect. Your chance to save by buying now. A good business truck; $510.

6150 S. WESTERN-AV.

Clark-Maple Chev. Co.

GRAHAM '35 2D SER., 6 CYL., 4 DR. Sport Sed. Built-in trunk, safety glass, Superdown draft carb., hyd. brakes, dual equip., etc.; driven only few thous. miles by wealthy fam.; unus. buy. $445.

DODGE '35 DE LUXE SPORT SED. Built-in trunk, side mounts, safety glass, dual equip., etc. Our spec. red. pri. of $495 offers an opp. to buy a popular mod. in except. cond. at distinct sav.

OLDS '31 PATRICIAN 4 DR. SED. 6 natural wood wheels, spares fender-mounted; beau. jet black fin., spotless interior and new mech. cond. make this one of our best values at $220.

CORD '31 CUSTOM 4 DR. SEDAN 6 whl. Spares fender mounted with white wall 6 ply tires. Radio, spotlite, heater, etc. Delivered new for $2,785. Still like new at our low price of $195.

BUICK '31 MODEL 67 4 DR. SEDAN Spotlite, guide light. Heavy duty tires, heater, etc. Beau. Brewster green finish and spotless br. moh. interior trim tells story. Don't pass this—$195.

CHEV. '31 SPECIAL SED. 6 W. W. Heater, etc. Spec. maroon fin. Best mech. cond. 1st $165 takes it. 64 oth. Chevs., 92 others, all priced well below mkt. Tms low as $20 dn., state, city license included.

1038 N. Clark-st. Moh. 1470.

Lewis Auto Sales, Inc.

1933 CHEV. MASTER DE LUXE Coach, mohair upholstery. Blue flame engine. No draft ventilation. Gun metal finish. Good tires. Fully guaranteed and a fine buy in every way.......$275

1934 CHEV. MAST. DE LUXE COACH Thoroughly reconditioned. Has the famous knee action, down draft carburetor. Tan finish. Very low mileage, and plenty of miles to go.......$340

1934 FORD DE LUXE TUDOR SEDAN Runs and looks like a new car. Has dual equipment with safety glass. There are many unused miles in this very fine bargain at this extremely low price.......$290

1933 PLYMOUTH DE LUXE COUPE The car has zip and class. Float. power, orig. black finish, red trim and wheels, excel. tires. A real bargain......$260

1932 FORD TUDOR DE LUXE Airwheels, many extras. Perfect mechanism. Low mileage. Only one car at this low price. Only.......$195

1929 PONTIAC SEDAN A rugged car, sturdy, well built—can take it. Just the car for you, if you want economical transp. At a low cost, $50. At either our main sales and serv. sta., or our used car lot. All phones Crawford 4205.

3400 and 3920 Ogden-av.

Nelson Chev. Sales, Inc.

CHEVROLET 1936 SEDAN Master de luxe, trunk sedan, $585. Built in trunk, knee action, all steel turret top. Low mileage. Finished like new. Ask for stock number 9388.

CHEVROLET 1936 SEDAN Master de luxe 4 door sedan, $545. Beautiful Toronto blue finish. Mohair upholstery. Cannot be told from new. A real bargain. Ask for stock number 9269.

CHEVROLET 1936 MASTER DE LUXE Town sed. $545. Built-in trunk, hydraulic brakes, safety glass throughout. Tires like new. Like new finish. All steel turret top. Ask for stock number 9387.

CHEV. 1936 MASTER DE LUXE Coupe, $495. Maximum transportation, minimum cost. All steel turret top, genuine knee action. Black paint. Tires like new. Ask for stock number 9334.

CHEV.—1935 MAST. DE L. SEDAN $445 All steel turret top, mohair upholstery, knee action, heater, tires like new, finish is absolutely like new. Ask for stock number 9062.

CHEV.—1935 MAST. DE L. COACH $425. A 2 door 5 passenger car. Cannot be told from new. New tires. Original finish, hot water heater. See this car. Ask for stock number 9477.

1002-08 DIVERSEY.

RAY O'CONNELL MOTOR SALES

1936 CHEVROLET COUPE. Black finish with a solid steel turret top. The motor has been tuned and checked. It has good tires and is a car you can't fail to appreciate. $475.

1935 CHEVROLET SPORT SEDAN 6 cyl., 80 h. p. engine V shaped slant windshield. Fisher steel turret top body. V radia., adj. frt. seat, spare tire hidden, knee act., shockless steer. moh. upholst. $485.

1934 CHEVROLET SEDAN. Original finish like new; moh. upholst., knee action, glove compart. Improved no draft venti., stabilized frt. end, adjust. driver's seat and mech. perf. $375

1931 STUDEBAKER SEDAN. This is a small 6. This car has lots of good transportation which you can enjoy for some time. Mechanically in A-1 condition and has good tires. $95.

1930 AUBURN 6 WHEEL SEDAN. This car is in good condition; upholstery very clean and has good tires. You can't believe that this car is selling for only $95.

1930 PLYMOUTH SEDAN Black finish with hydraulic brakes, floating power, and in good condition. Miles of good transportation left in this car at only $95.

4512 W. MADISON-ST. Austin 3068.

Sheets Chevrolet Sales

CHEV. 1936 TOWN SEDAN. $545 Master. Built-in trunk, knee action, no draft ventilation. Backed by the famous red O. K. tag that counts. You will really get a bargain at this price.

CHEV. 1936 TOWN SEDANS $465. Standard. Built-in trunk. A few to select from. Excellent condition. Guaranteed. Greatly reduced so that you can't afford to miss this unusual value.

CHEV. 1935 TUDOR SEDAN $360 Standard famous 6 cylinder engine tuned to give new car perfection both in appearance and mechanical condition. Will give the utmost satisfaction.

FORD 1935 TUDOR. $345. Standard. Excellent mechanical condition and appearance. To appreciate value see this car. You will be amazed at this extraordinary offer. See it.

CHEV. 1934 SPORT SEDAN. $395. Built-in trunk. Big, roomy, comfortable and dependable. Upholstery, paint, tires are in excellent condition. A real family car. Don't miss this one.

GRAHAM 1933 SEDAN $285. 4 door 6 cylinder motor; paint, tires and upholstery are in excellent condition. See this attractive car for value you won't want to miss.

6522 COTTAGE GROVE. MIDWAY 3500.

USED AUTOMOBILES FOR SALE.

YOU HAVE UNTIL February 15th to take advantage of this once-in-a-lifetime opportunity offered by

STUDEBAKER SALES COMPANY OF CHICAGO.

NO CARRYING CHARGE

NO INTEREST TO PAY

FREE INSURANCE over an 8 month period if you buy on time payments. This is only made possible because Studebaker has its own finance dept. and handles its own paper.

187 CARS TO CHOOSE FROM—MOST OF THEM LATE MODELS — INCLUDING ALL POPULAR MAKES AND BODY STYLES. EVERY ONE HAS BEEN DRASTICALLY REDUCED IN PRICE.

LOOK! $10,000 CASH AWARDS IN PRIZE CONTEST TO USED CAR BUYERS. COME IN AND LEARN DETAILS

TYPICAL VALUES

1936 FORD 5 PASS. SEDAN. Like brand new today. Hardly driven at all. $425. Also a '36 Ford Coupe at a big saving.

1935 DE SOTO AIRFLOW SEDAN. No one could tell it had ever been driven a mile. It's a beauty. Reduced from $700 to $545.

1935 CHEVROLET COUPE. Finish, upholstery, tires, and motor are 100%. $395.

1936 PONTIAC 8 SEDAN. A de luxe model with wire wheels, side mounts, etc. It really must be seen to be appreciated. Offered at big discount. Also '35 Pontiac sedan, $565.

1936 OLDSMOBILE SPORT COUPE. Has radio and a wealth of extras. You'd think this Olds just came direct from the factory. A rare value at $725.

1935 PLYMOUTH SEDAN. Has trunk, etc. It's the last word for smart appearance and sparkling performance. Also a '35 Plymouth Coupe that'll give new car satisfaction. $465.

1936 STUDEBAKER 5 PASS. SEDAN. We recommend this as the outstanding Studebaker value in Chicago. In appearance and performance it's virtually a new car. $665.

SPECIAL!

'30 AUBURN CABRIOLET	$45
'29 PONTIAC SEDAN	50
'29 NASH SEDAN	65
'29 OLDSMOBILE SEDAN	65
'31 AUBURN CONV. COUPE	65
'31 STUDEBAKER COM. SEDAN	75
'28 STUDEBAKER VICTORIA	35

STUDEBAKERS 8 CARLOADS NOW ON DISPLAY.

1936 and 1935 President, Commanders, and Dictator models – all body styles – like brand new thruout – offered at big discounts.

1934 STUDEBAKER DICTATOR SEDAN. $395

HURRY! First Come, First Served!

STUDEBAKER USED CAR DEPT. STORE, 26TH AND MICHIGAN

OPEN UNTIL 9 P. M. SALUMET 6492

AUBURN 1936

6 cyl. de luxe 4 door touring sedan; factory built-in trunk, hot water heater, whipcord uphols., white sidewall tires. Orig. cost $1,285. Our price $545. CHEVROLET NEW CAR STORE. 2345 MICHIGAN.

Auburn 1935 Custom Sed.

Side mts., 8 cyl., built-in trunk, 4 door, dual ratio, upholstery and finish spotless; reduced to only $495; terms. INDEPENDENT MOTORS, 2700 MADISON.

AUBURN—'31 SED.; A BEAUTY; GUAR.; $165. MID-CITY CHEVROLET. 1147 Jackson.

BUICK 1936, $645

Model 8-41 4 door 5 pass. de luxe touring sedan; built-in trunk, radio, heater, clock. All dual equipment. Just like brand new. Also

Buick '36 61 sedan	$795
Buick '36 68 5 coupe	$745
Buick '36 81 sedan	$895
Buick '35 41 sedan	$495
Buick '35 48 5 coupe	$445

YOUR CAR DOWN, BAL. 12 TO 24 MO. OPEN EVERY DAY, 9 A. M. TO 10 P. M. CAPITOL FINANCE CORP., 2235 MICHIGAN-AV.

BUICK 1936, $675

Model 8, 41 4 door 5 pass. de luxe touring sedan; built-in trk., radio, heater, clock, all dual equip. Just like brand new. Also 1936 2 door 48 5 pass. de luxe touring sedan; built-in trunk, heater, clock, radio; sacr. for $575. Your car dn., 12-24 mos. 90 day guar. OPEN EVERY DAY—9 A. M. TO 10 P. M. State Auto Finance Corp., 3939 Washington-blvd.

BUICK '35 SEDAN, $495

4 door de luxe touring sedan; built-in trunk, choice of colors, side mts., radio, htr., dual equipment; like brand new; down to $495. Your car down, bal. 2 years. 90 day guar. Open evenings and Sunday. 2 min. from loop. CENTURY FINANCE CORP. 850 JACKSON-BLVD.

BUICKS—1936s

and '35s. 5 passenger de luxe sedans and coupes. IMMEDIATE DELIVERY at reduced prices, low as $495. Open eves. and Sunday. YOUR CAR DN., BAL. 24 MO. AT 6% YR. LARRY O'ROURKE, INC. [EST. 22 YEARS.] "AUTHORIZED PONTIAC DEALERS." 945 WASHINGTON-BL. [3 min. Chgo. Loop.]

B-U-I-C-K-S

As advertised and on display.

1936 41 tour. sedan, radio, htr.	$775
1935 58 de l., 6 w. w., 5 p. coupe	695
1935 47 4 dr. sed., very clean	525

PACKARD DEALER. 3325 MONTROSE.

BUICK '36-81 SED., $945.

'36 Buick 61 de luxe sedan	$795
'36 Buick 41 de luxe sedan	685

CHEVROLET NEW CAR STORE. 2345 MICHIGAN.

BUICK—'36 MOD. 81 CUSTOM SED., RADIO, htr., built-in trunk, $895. Cost new $1,625. Studebaker New Car Sales, 6201 SOUTH WESTERN.

BUICK '36 DE L., $645

De luxe touring sedan; built-in trunk, dual equip., beautiful black finish. Terms. 4618 WASHINGTON. "THE BIG STORE."

BUICK '31 7 PASS., $250.

Sedan, side mts., new tires, motor like new. JAMES LEVY BUICK CO., 2257 MICHIGAN.

BUICK—7 PASS. 1931 SED. ... $225 Tires new, mech. perfect; finish like new. BROUGH-De Soto-Plym., 7430 Stony Island.

BUICK—'33 5 PASS COUPE ... $425 6208 COTTAGE. MIDWAY 6403.

CADILLAC—'36 COUPE, V8, PRACT. NEW, low mile.; pri. owned. May consider small car in deal. Rav. 0421 Sunday or evenings.

The Tribune does not knowingly accept automobile advertising which misrepresents the year of the car. If you wish to confirm the year model of a used car advertised in its columns, secure the serial number (which determines the year model) and telephone the Tribune, Superior 0100, Local 328, for verification.

USED AUTOMOBILES FOR SALE.

LAWDER BROS. [ESTABLISHED 1890.]

THE OLD, RELIABLE FORD LINCOLN ZEPHYR DEALER OFFERS 205 OF CHICAGO'S FINEST *R. & G.

[*R. & G. means Renewed and Guaranteed.] FORDS CHEVROLETS BUICKS PLYMOUTHS AND ALL OTHER MAKES.

1936 TO 1931 ALL TYPES, ALL MODELS.

COMPLETE PROTECTION FOR EVERY BUYER.

Plus Money Back Guar.

PRICED WITH THE LOWEST

YOUR OLD CAR OR $5 TO $25 DOWN

6900 VINCENNES

1 BLOCK WEST OF STATE-STREET. Open Evenings and All Day Sunday.

Cadillac '33 V-12 5 Sedan Reconditioned; $595

Cadillac, 2258 Michigan

Calumet 4185. Open eves. and Sunday.

CADILLAC—'36 SED., 5 ST. WHLS.	$1,295
Cadillac '34 7 Sed., 6 st. wheels	1,095
Cadillac '34 5 pass. Sed., 5 st. whls.	775
Cadillac '33 Phaeton, 6 w. w.	795
Cadillac '32 V-12 Tn. Sed., 6 w. w.	595
Cadillac '32 V-12 5 pass. Cp., 5 w. w.	395

Emil Denemark, Inc. 3860 OGDEN-AV. CRAWFORD 4100.

Cadillac '36 Sport Sedan.

Built-in trunk, radio, heater. Can't be told from day it left factory; $985. GUARANTEED; TERMS; TRADE. 2317 S. MICHIGAN.

CADILLAC '33 7 PASS.

Original black finish; white wall tires, side mounts. $650. Terms, trade. 2317 S. MICHIGAN.

Cadillac 7 Pass., $495

Latest '32 Fleetwood cust. sedan; 6 w. w., s. m., heater; all dual eqp.; tms.; 12-24 mo. 4618 WASHINGTON. "THE BIG STORE."

CADILLAC '31 7 PASS.

sedan; 6 wire wheels; $265. AUBURN AUTO SALES CORP. 2426 Michigan. Victory 9004.

CADILLAC '30 VICTORIA.

5 pass., side mounts, 6 wheels, only $95. GLENN E. HOLMES, INC. 30 W. LAKE, AT DEARBORN.

CADILLAC—'32 V-16 SPORT SEDAN; LIKE new; private; must sell. Tri. 2680.

CHEVROLETS, De Luxe.

ATTENTION NEW CAR BUYERS!! VERY LATEST 1936 AND 1935 MODELS. Coaches, coupes and sedans, many with built in trunks, very newest—featuring knee action, steel turret top. Many with radios and heaters, dual equipment, etc. All have been thoroughly gone over and carry auth. CHEVROLET Dealer O. K. TAG GUARANTEE. If you're thinking of getting a NEW car, see these FIRST! A complete selection like BRAND NEW; get new car comfort and dependability and save the big initial depreciation.

SOME LOW AS $395.

WE TRADE. NEW CAR TERMS ARRANGED. RUBY CHEV., INC. USED CAR DEPT. 7158 STONY ISLAND. DOR. 2310.

CHEV. 1936 MASTER

De luxe 4 door tour. sedan; built-in trunk; choice side mounts, radio, heater. Like new, 1936 2 door sedan. Now down to $475. Your car down, bal. 2 years. 90 day guar. Open evenings and Sunday. 2 min. from loop. CENTURY FINANCE CORP., 850 JACKSON-BLVD.

CHEVROLET 1936, $465

4 door 5 pass. de luxe tour. sedan; built-in trunk, all dual equip., higrade upholstery, special finish. Like new. Sac. $465. Your car down, bal. 12-24 mos. 90 day guarantee. OPEN EVERY DAY—9 A. M. TO 10 P. M. State Auto Finance Corp., 3939 Washington-blvd.

CHEVS. '33 TO '36s.

12 to choose from. All colors. COUPES. COACHES. SEDANS. Some with built-in trunks, radios, heaters. $245 UP. KROLL DODGE-PLYMOUTH 7215 S. HALSTED. RAD. 2708.

CHEVROLET—

100—USED CARS—100

LITSINGER'S

925 JACKSON-BOULEVARD

Chevrolet 1933 Sed., $295.

Master 6, 4 door model; practically new tires, beautiful condition thruout; heater, etc.; terms to suit. INDEPENDENT MOTORS, 2700 MADISON.

Chevrolet '36-'35-'34-'33-'32

Coupes—de luxe, standard, Master. All styles—15 to choose from. LOW AS $195. CHEVROLET NEW CAR STORE. 2345 MICHIGAN.

CHEVROLET 1936 DE LUXE

Town sedan, built-in trunk, heater, dual equipment; beautiful black finish. 1936 5 pass. sedan, $465. Your car down. CHEVROLET NEW CAR STORE. 2345 MICHIGAN.

— — — CHEVROLET 1932 COUPE — — —

SQUARE DEAL VALUE ONLY $205

Don't go wrong—Buy from Wright. J. J. WRIGHT, FORD DLR., 242 W. 55TH.

CHEV.—'35 DE LUXE SEDAN.......$415 $35 OR YOUR CAR DOWN, $20 PER MO. 1937 STATE LICENSE FREE. ROYAL SALES & SERVICE, 1930 MILWAUKEE-AV. ARMITAGE 9167. 2491 MILWAUKEE-AV. BELMONT 1621.

CHEVROLET 1934 MASTER

De luxe 5 pass. sedan; knee action, no draft vent. Will pass for new car; $325. CHEVROLET NEW CAR STORE. 2345 MICHIGAN.

Chev. '35 Master, $425

De luxe 4 dr. Sed.; knee action, no-draft vent., dual equip. Also 4 dr. sed., built-in trunk. Your car down, bal. 12-24 months. 4618 WASHINGTON. "THE BIG STORE."

CHEVROLET—LATEST '34 MASTER DE L. 4 d. sedan; knee action, no draft vent., 6 w. wheels, side mts., trunk rack, etc. Like new throughout. Sac. for only $425. Guaranteed. DODGE—BENDER-RIEGER, INC.—PLYMTH. 933 WASHINGTON-BLVD.

Chevrolet 1935 Sedan, $365.

Master De Luxe Sedan. Finest condition. Looks and runs like a new car. Many extras. $45 or your car down. Terms. See today. KELLY-HEETER, 790 MILWAUKEE-AV.

CHEV.—'35 COACH; NO DRAFT VENT.; safety glass, heater; good tires, new car cond. and appearance; reduced $345. Special reduction on 61 other Chevrolets and 100 other makes to lower our stocks. CLARK-MAPLE CHEV., 1038 N. CLARK.

CHEVROLET '36 MASTER

4 dr. sed.; knee action; $465. Terms, trade. 2317 S. MICHIGAN.

CHEVROLET — 1935 MASTER DE LUXE coupe. Combining the new car features of turret top, knee action, "no draft" at a reduced price of only $395. 6023 Cottage Grove. Phone Midway 8179. Open eves.

Chev. '33 Master De Luxe

sedan, perfect. Reduced, only $85 down. W. J. McCarron, Inc., R. & G., 1132 N. Damen.

CHEVROLET—'33 2 DR. SEDAN, BLUE finish, cream whls., mechanically A-1, $245 West Side Buick Sales. 4666 Washington.

CHEV.—1933 A1 VALUE 5 PASS. MASTER sedan. You'd say brand new. $285; $5 dn. National Motor Car Co., 6445 S. Western.

CHEV.—'29 COACH, GOOD RUNNING COND. Full price only $45. 3 to choose from. MID-CITY CHEV. CO., 1147 Jackson.

CHEVROLET — '33 MASTER SEDAN; A real buy. Will sacrifice; only $235. 2550 N. Cicero-av. Berkshire 7971.

CHEV.—'31 SPT. CPE., NEW PAINT, $135 Chev. Dealer. 1111 Chicago-av., Evanston.

CHEV.—'31 CONV. CPE., PERFECT, GUAR $175. Mid-City Chev., 1147 Jackson.

CHEV. — '35 COACH, PERFECT, FULLY guar.; $365. Mid-City. 1147 Jackson.

CHEV.—'29 BUS. COUPE; LARGE SPACE in rear; $75; $5 down. 6640 S. Western.

USED AUTOMOBILES FOR SALE.

DAILY SPECIALS AT James F. Goodwin DODGE DEALER.

'36 Chev. 2 dr. tour. sed.	$465
'35 Plym. de l. 2 dr. sed.	395
'35 Ford de l. 2 dr. tr. sed.	385
'34 Plym. de l. 4 dr. sed.	365
'33 Dodge 4 dr. sed.	345
'34 Dodge de l. bus. cpe.	325
'33 Chev. Mast. 2 dr. cpe.	275
'34 Ford de luxe tudor	265
'33 Ford de luxe tudor	225
'32 Plym. 4 dr. sed., P. B.	200
'32 Plym. r. s. cpe., P. B.	195
'31 Buick 67 4 dr. sed.	165
'31 Ford r. s. coupe	110
'31 Chevrolet coach	95
'30 Ford tudor sedan	95
'30 Plymouth r. s. coupe	95
'29 Ford tudor sedan	60
'29 Ford bus. coupe	40

WATCH THIS SPACE FOR THE BEST BUY OF THE DAY. 5719 BROADWAY

CHEVROLET—1932 4 DOOR SEDAN, SIX wheels, heater. $245. 3308 Sheffield.

Chrysler '36, $645

4 door 5 pass. de luxe touring sedan; built-in trunk, whipcord upholstery, radio and heater; all dual equip.; just like brand new. Sacrifice for $645. Your car down, balance 12-24 months. 90 day guarantee. OPEN EVERY DAY—9 A. M. TO 10 P. M. State Auto Finance Corp., 3939 Washington-blvd.

CHRYSLER 1936, $645

Late custom 4 door tour. sedan, trunk, choice of color, radio, heater, OVER DRIVE, beau. AIRSTREAMS, now pr. dn. to $645. Your car down, bal. 2 years. 90 day guar. Open evenings and Sunday. 2 min. from loop. CENTURY FINANCE CORP., 850 JACKSON-BLVD.

CHRYSLER—'35 CUSTOM IMPERIAL AIRflow 4 dr. sedan; overdrive, radio, heater; very low mileage; orig. cost $1,800. $795. Studebaker New Car Sales, 6201 SOUTH WESTERN.

CHRYSLER '30, 77 SED.; SIDE MOUNTS, original finish; body, tires perf.; barg. $165 cash. 1746 N. Lockwood. Berk. 6346.

CORD—'31 SED., PERFECT COND., NEW paint; barg. Buc. 2473. 729 Diversey. 2d.

De Soto Airflow, $595

Late 1935 Airflow sedan, with overdrive, radio, heater. Will pass for new.

De Soto custom '36 sed., $645

With overdrive, radio, heater, etc. YOUR CAR DOWN. 12-24 MOS. OPEN EVERY DAY, 9 A. M. TO 10 P. M. CAPITOL FINANCE CORP., 2235 MICHIGAN-AV.

DE SOTO—1935 AIRFLOW SEDAN; HEATer, electric clock, overdrive, etc.; $645. CHRYSLER DEALER. 5948 BROADWAY.

DE SOTO—LATEST '32 DE LUXE SEDAN; like new; $195. 3157 N. Clark.

DODGES

Tremendous Deliveries That We Are Making on 1937s Compel Us to Sell AT ONCE

1936s, 1935s 1934s, 1933s

4 door and 2 door sedans. Some with built-in trunks, radio, heater equip., low as

$375.00

90 DAY GUARANTEE. YOUR CAR DOWN, BALANCE $25 MONTH.

See Us Today

"Before the Advance in Prices." The Home of the Dodge Car.

Murphy Motor Sales AUTHORIZED DODGE DEALER. 2720 N. CICERO-AV.

DODGES 1936, $535

4 door 5 pass. de luxe touring sedan; built-in trunk; all dual equip.; beau. black. Also '36 4 dr. 5 pass. de luxe tour. sed.; built-in trunk, radio, htr., side mts.; sacr. for $695. Your car dn., bal. 12-24 mos. 90 day guar. OPEN EVERY DAY—9 A. M. TO 10 P. M. State Auto Finance Corp., 3939 Washington-blvd.

DODGE CLOSEOUTS

Overstocked on 4 DOOR 1936 de luxe sedans. Choice of color; side mounts, radio, htr., blt.-in trunk. Now, bargs., dn. to $545. Your car down, bal. 2 years. 90 day guar. Open evenings and Sunday. 2 min. from loop. CENTURY FINANCE CORP., 850 JACKSON-BLVD.

DODGE '35 SEDAN, $395

5 pass. De Luxe Sedan. Ebony black finish, heater, many extras. As low as $45 or your car down. Balance up to 2 years. KELLY-HEETER, INC., AUTHORIZED DODGE FACTORY DLR. 790 MILWAUKEE-AV.

Dodge 1936 Sed., $595

4 door Sedans; trunk model; very fully equipped; radio, heater, full de l. equip. Like new car. See this car today. COMMUNITY MOTORS 3250 MILWAUKEE-AVENUE.

Dodge '35 De Luxe, $395

De luxe coupe; heater; dual equip. Also 2 and 4 dr. tour. sedans. Choice of colors; built-in trunks, radios, heaters, etc. 90 day guar. Your car down. 12-24 months to pay. 4618 WASHINGTON. "THE BIG STORE."

DODGE—'35 DE LUXE TOUR. SEDAN, $475 $25 OR YOUR CAR DN., $20 PER MO. 1937 STATE LICENSE FREE. ROYAL SALES & SERVICE, 1930 MILWAUKEE-AV. ARMITAGE 9167. 2491 MILWAUKEE-AV. BELMONT 1621.

DODGE—'33 DE LUXE SEDAN.......$325 $20 OR YOUR CAR DN., $18 PER MO. 1937 STATE LICENSE FREE. ROYAL SALES & SERVICE, 1930 MILWAUKEE-AV. ARMITAGE 9167. 2491 MILWAUKEE-AV. BELMONT 1621.

DODGE—LATEST 1936 DE LUXE 4 DOOR tour. sedan; built-in trunk, heater, dual access, etc. Beautiful black finish; like new throughout. Sac. for only $645. Guar.; tms. BENDER-RIEGER, INC., DODGE DEALER, 933 WASHINGTON-BLVD.

DODGE—1934 DE LUXE 4 DOOR SEDAN; upholstering and finish like new, tires perfect. $385; $85 or your car down. Terms. Montgomery Ford Dealer, 2300 Madison.

Dodge '36 De L. Sport Coupe.

Like new thruout; $150 or your down. Tms. W. J. McCarron, Inc., R. & G., 1132 N. Damen.

DODGE—1936 4 DOOR TOURING SEDAN Built-in trunk; heater. $585. STUDEBAKER. 2424 Milwaukee-av.

DODGE—'30 SMALL 6 4 DR. SEDAN; FINE condition. $10 down. 6640 S. Western.

FORD—'34 V8 DEL. TUDOR; HTR., RADIO priv. own. Ced. 2448. Sun. or aft. 6 wk. days.

FORD—'31 CPE., REDUCED TO $95. OPEN eves. 6023 Cottage Grove. Ph. Midway 8179.

— — FORD, 1936 FORDOR, $495 — — Chrysler Illinois. 2234 Michigan.

FORD—'34 TUDOR PERFECT .... $285 HARBOR MOTOR CO., 7733 Cottage Grove.

FORD—'30 RDSTR., $95; '30 COUPE [STEEL top], $115; $5 dn., $3 wk. 4841 Ogden

FORD — 1934 DE LUXE SEDANS AND coupes, full price $245. 4000 W. 22d.

FORD—'30 CPE., RMBL. SEAT, NEW TIRES, lks., runs like new. Roth. Mrs. Jun. 10277.

FORD—'34 DE L. SPECIAL .... $250 SLUMBRICK FORD SALES. 1711 W. 95th.

FORD—1936 COUPE; PERF.; A BEAUTY. $395. Newberry Bargains, 1025 N. Clark.

FORD—1936 SEDAN .... $445 4040 Ogden-av., just west of Crawford.

USED AUTOMOBILES FOR SALE.

CHEVROLETS Immediate Delivery Latest Models '36'S—'35'S—'34'S, ETC.

1937 LOW PRCES AT HEALY'S

127 OTHERS TO CHOOSE. 7601-7738 Stony Island.

FORDS—'28s to '36s

--STRIKE--

There will be an acute new and used car shortage this spring. Prices will unquestionably be HIGHER.

Buy now and save money from our exceptional Stock of 156 Reconditioned and Guaranteed Cars at

J. A. LAVERY

Auth. Ford Dealer. Used Car Dept.

6529 Cottage Grove

Ford '36, $495

2 door touring sedan. Very low mileage. Car looks like the day it left factory. L.-B. MOTORS FORD DEALER. 6035 BROADWAY

FORD—

100—USED CARS—100

LITSINGER'S

925 JACKSON-BOULEVARD

FORDS—1936s

and 35s. 5 passenger de luxe sedans and coupes. IMMEDIATE DELIVERY at reduced prices, low as $295. Open evenings and Sun. YOUR CAR DN. BAL 24 MO. AT 6% YR. LARRY O'ROURKE, INC. [EST. 22 YEARS.] "AUTHORIZED PONTIAC DEALERS." 945 WASHINGTON-BL. [3 min. Chgo. Loop.]

FORD '36 SEDAN, $475

De luxe sedan; built-in radio, heater; every extra; like new. See this car today. Community Motors, 7718 Stony Island.

— — — FORD '33 TUDOR SEDAN — — —

*R. & G. ONLY $240

Don't go wrong—Buy from Wright. J. J. WRIGHT, FORD DLR., 242 W. 55TH.

— — — FORD 1935 COUPE — — — —

*R. & G. ONLY $315

[*R. & G. means renewed and guaranteed.] J. J. WRIGHT, FORD DLR., 242 W. 55TH.

FORD—'35 DE LUXE 5 PASS. SEDAN, $395 Radio, heater; looks brand new. See today. $25 or your car down; $20 per month. 1937 STATE LICENSE FREE. ROYAL SALES & SERVICE, 1930 MILWAUKEE-AV. ARMITAGE 9167. 2491 MILWAUKEE-AV. BELMONT 1621.

FORD 1935 DE LUXE

Conv. sport coupe; heater, dual equip. 1935 Standard coupe, only $295; terms. CHEVROLET NEW CAR STORE. 2345 MICHIGAN.

FORD 1935 COUPE, $335.

Mechan. perfect, like new throughout, fully guaranteed. See it today. RAY TENNES, 2451 N. SACRAMENTO.

FORD—'36 FORDOR DE LUXE TOURING sedan. Here is a beautiful clean, fine looking car with very low mileage; looks as good as the day it left the show room floor. This is one of our blue seal, triple checked, guaranteed cars, priced at $565. M. J LANAHAN, INC. 2522 S. Michigan.

Ford 1934 Cabriolet, $250.

Good tires and mechanical condition. RCA radio, new top, genuine leather upholstery. SNOW BROS., AUTH FORD DEALER. 1027 SOUTH-BOULEVARD, OAK PARK.

FORDS—'34'S, '35'S, '36'S.

Better kept, good looking, mech. perf. Here's your opportunity for a real buy. Your car as down payment; 12-24 mos. Rougecroft-Flotow. 4922 Broadway.

FORD—'35 TUDOR SEDAN; PRACT. NEW tires. Looks and runs like a new car. Sac. for only $345. Terms. Trade. Guar. DODGE—BENDER-RIEGER, INC.—PLYMTH. 933 WASHINGTON-BLVD.

FORD

1935 FORD TUDOR $295. 10% down — balance to 20 mos. 450 Madison-st. Oak Park.

FORD 1936, $445.

De luxe Sedan. Very clean, dark green finish, many extras. Cannot be told from new. $45 or your car down. Balance 2 years. KELLY-HEETER. 790 MILWAUKEE-AV.

FORD

1935 FORD TUDOR .$285. 10% down — balance up to 20 mos. 260 Madison-st. Oak Park.

FORD—'32 SEDAN .... $179 Best Ford value ever offered. Be sure to see this car today. DODGE DLR., 1019 DAVIS-ST., EVANSTON. EVANSTON CARS ARE BETTER CARS.

FORD—'35 DE LUXE FORDOR; TRUNK radio, heater, etc. R. & G. money back guar.; $125 down, balance $22.50 a month. SLUMBRICK MOTOR SALES. Auth. Ford Dlr. 1711 W. 95th.

FORD—1936 TUDOR TOURING SEDAN; trunk, radio and heater; very low mileage. Like new thruout. Original cost $710. Our low price, $475. Terms up to 20 months. Montgomery Ford Dealer, 2300 Madison.

FORD '35 4 DR. SEDAN.

Very clean. A buy at $395. Dodge-Plymouth Dealer, 2921 Lawrence-av.

FORD 1930 COUPE, $95.

GLENN E. HOLMES, INC. 30 W. LAKE, AT DEARBORN.

FORD—'34 DE LUXE FORDOR SEDAN. $325. 2515 MILWAUKEE 2515.

Ford '36 Fordor Sedan, $450.

Like brand new. See today. Only $100 down. W. J. McCarron, Inc., R. & G., 1132 N. Damen.

FORD—'36 COUPE; USED VERY LITTLE. Guaranteed. Same as new. $425. Your car down, balance 20 months. Montgomery Ford Dealer, 2300 Madison.

FORD—'33 2 DR. SEDAN; A-1 CONDITION. Tires, motor and finish like new. See this for a real value. $235, $35 dn., terms. Montgomery Ford Dealer, 2300 Madison.

FORD—1936 DE LUXE BUSINESS COUPE—Radio and heater, excellent condition. $425. Call Stewart 4944 after 5 p. m.

FORD—'36 FORDOR TOURING........$545 Also 1929-1936 Fords, all body styles. FORD DEALER. 5133 Irving Park.

FORD—1935 SEDAN; A BEAUTIFUL CAR; radio, heater, spotlight; $325; don't fail to see this car. 2550 N. Cicero. Berk. 7971.

FORD—'32 D. L. FORDOR, R. & G...$235 HARBOR MOTOR CO., 7733 Cottage Grove.

FORD—'34 DE LUXE 2 DR.; HTR., RAD.; low mile.; like new. Ced. 2300. $285 cash.

FORD—'35 TUDOR, ORIGINAL ....$335 HARBOR MOTOR CO., 7733 Cottage Grove.

FORD—1930 SEDANS AND COUPES; FULL price $75. 4000 W. 22d-street.

FORD—'34 SEDAN; A BEAUTY; SACRIfice $275. 3157 N. Clark.

FORD—'36 SEDAN; FULLY EQUIPPED; like new; $395. 3157 N. Clark.

USED AUTOMOBILES FOR SALE.

WHY PAY MORE? 1935 FORD DE LUXE COACH. $345. NEWBERRY, 1025 N. Clark.

CHEV.—'29 SED. $65 AND '29 BUICK SED Your choice. $65. Wright. 1101 N. Clark.

FRANKLIN—'31 DE LUXE SED.; 6 W. W.; very clean; $295. 6640 S. Western.

GRAHAM 1936 6 CYL.

touring sedan, built-in trunk. Supercharger, radio, heater, whitewall tires ....$675 1935, 4 door sedan, radio, heater .....$495 2247 MICHIGAN.

GRAHAM—'35 4 DR. SEDAN; MECHANIcally perfect; original finish; excellent tires. Special at $395; easy terms; trade. RAY TITUS. 5710 BROADWAY

GRAHAM—1935 LIGHT 6 2 DOOR SEDAN; hot water heater, new car cond., $475. BIRD-SYKES CO. 2215 MICHIGAN

HUDSON 1934 DE LUXE

Trunk sedan. Factory radio, heater. $475. BUTLER MOTORS, INC., Hudson-Terraplane Distributors. Originators of "NO FINANCE CHARGE OR INTEREST FOR ONE YEAR." 2512 S. MICHIGAN.

HUDSON 1934 COUPE.

2 pass.; A1 cond. $345. terms. PACKARD. 24th and Michigan. Cal. 7413.

HUPMOBILE—1932 SED. 4 DR.........$125 Logan Square, 2470 Milwaukee.

LA SALLE '31, $175.

Town sedan, side mts., new tires, perf. JAMES LEVY BUICK CO., 2257 MICHIGAN.

LINCOLN—1928 7 PASS. SEDAN; PERF. cond.; exc. tires; very reas. Turner's Auto Service, 1914 Harrison, Evanston.

L'ncoln Zephyr '36, $845

LATE 4 DOOR SEDAN FULLY EQUIPPED WHITEWALL TIRES. PASS FOR NEW CAR YOUR CAR OR 20% DOWN. CAPITOL FINANCE CORP., 2235 MICHIGAN-AV.

Lincoln Cust. Sed., $450.

Latest 1932 de luxe V-8, equipped with side mts., 6 wire wheels, whipcord upholstery, Booster brakes, heater, etc. Tms. INDEPENDENT MOTORS, 2700 MADISON.

LINCOLN '33 7 PASS.

Sedan; 6 wire wh., side mts.; black finish. Used so little will pass for new. $650. 2317 S. MICHIGAN.

LINCOLN—1936 7-PASS. SEDAN; W. W. tires, radio, heaters front, rear; exceptional condition; side mts. Will sacrifice. Har. 6078; Pla. 6204 after 5 p. m.

LINCOLN ZEPHYR—'36 4 DOOR SEDAN, equip. radio and heater. Like new. $975. LINCOLN DEALER. 2825 SHEFFIELD.

NASH—'34 DE LUXE 4 DOOR SEDAN; practically new; $345. 3157 N. Clark.

OLDSMOBILE '36, $565

4 door 5 pass. de luxe tour. sedan; built-in trunk, radio, heater, clock. Also 1936 2 door de luxe touring sedan; built-in trunk; all dual equipment. Sac. from $550. Your car down, bal. 12-24 months. 90 day guarantee. OPEN EVERY DAY—9 A. M. TO 10 P. M. State Auto Finance Corp., 3939 Washington-blvd.

OLDSMOBILE '36, $565

Latest de luxe 5 pass. sedan; built-in trunk, comp. dual accessories, built-in radio, heater, elec. clock. Orig. cost $1,117. Your car down, bal. 2 years. 90 day guarantee. OPEN EVES., SUN. 2 MIN. FROM LOOP. CENTURY FINANCE CORP. 850 JACKSON-BLVD.

OLDS DE LUXE '36-'35

[12 TO CHOOSE FROM—ALL COLORS.] De luxe 4 and 2 dr. sed.; built-in trks.; also cpe.; some have s. mts., htrs., radios. Low as $465. Your car dn., bal. 12-24 mos. 90 d. gu. 4618 WASHINGTON. "THE BIG STORE."

— — — OLDSMOBILE 1935 — — — Brougham. Radio etc. $495. ROY E. GARLAND, INC., 2659 MILWAUKEE-AV.

— OLDSMOBILE—1936 COACH; $650. — All cars safety tested. We have many others reasonably priced that you will like. OLDS DEALER. 6250 N. WESTERN-AV.

OLDS—'36-'35-'34-'33 6 AND 8. ALL MODels. 75 other bargains—low GMAC terms Olds Dlr., 7800 Stony Island-av. Sag. 1400.

OLDS—'35 D. L. COUPE, R. S. ....$485 HARBOR MOTOR CO., 7733 Cottage Grove.

OLDSMOBILE—1936 SED.; LOW AS $645. KAILER-YOUNGQUIST. 5043 BROADWAY.

PACKARD 1936, $725

Model 120 4 door 5 pass. de luxe touring sedan; built-in trunk, radio, heater; original cost $1,490; whipcord upholstery. Beautiful dark green. Sacr. for $725. Your car down, balance 12-24 months. 90 day guarantee. OPEN EVERY DAY—9 A. M. TO 10 P. M. State Auto Finance Corp., 3939 Washington-blvd.

PACKARD "120" 1936

Nearly new de l. 4 dr. tour. sedan; built-in trunk, radio, heater, dual equip. Cost $1,487. 1936 5 pass. sedan; now priced only $665. Your car down, bal. 2 years. 90 day guar. Open evenings and Sunday. 2 min. from loop. CENTURY FINANCE CORP. 850 JACKSON-BLVD.

PACKARD 120 DE L. SED.

4 door latest 1935, equipped with side mts., trunk compartment, heavy duty tires, extras; complete for $575. Terms. INDEPENDENT MOTORS, 2700 MADISON.

Packard '36 Coupe, $645.

Model 120, new tires, many other extras. Biggest bargain in town. JAMES LEVY BUICK CO., 2257 MICHIGAN.

PACKARD—7 PASS. TOURING CAR, 1928 model, 6 cyl.; new tires; top, paint, leather, motor perfect ....$95 Hill-Packard, 710 Madison-street, Oak Park.

PACKARD—'30 5 P. SED. WONDER ..$125 HARBOR MOTOR CO., 7733 Cottage Grove.

PIERCE—'31 4 D. SED.; RADIO, H. W. HT.; clean; $225. 3937 Clarendon. Lak. 0768.

PLYMOUTH—

100—USED CARS—100

LITSINGER'S

925 JACKSON-BOULEVARD

Plymouth '35 4 Dr., $385

De luxe sedan, air wheels, heater, mech. perfect; also all other models in '36-'35-'34-'33 sedans, coupes, some with trunks, radios and heaters. As low as $225. Burke Plym., 6733 S. West'n.

Plymouth '35 4 Dr., $395

De luxe sedan; air wheels, heater, dual equip. Also 6 others to choose from with built-in trunks, dual equipment. Choice of colors. Your car down, bal. 12-24 mos. 4618 WASHINGTON. "THE BIG STORE."

PLYM.—'33 DE LUXE 5 PASS. SED.. $275 $20 OR YOUR CAR DN., $15 PER MO. 1937 STATE LICENSE FREE. ROYAL SALES & SERVICE, 1930 MILWAUKEE-AV. ARMITAGE 9167. 2491 MILWAUKEE-AV. BELMONT 1621

PLYMOUTH—LATEST 1936 DE LUXE 4 DR. tour sedan; built-in trunk, heater, air wheels, no draft vent., etc. Like new throughout. Sac. for only $565. Guaranteed. BENDER-REIGER, INC. PLYMOUTH DLR., 933 WASHINGTON-BLVD.

PLYMOUTHS '36-'35-'34-'33

All in brand new condition; guar. unbeatable bargains; low as $225; terms to suit. U. S. AUTO FINANCE. 1340 W. 63D-ST.

Plymouth '33 4 Dr. Sedan.

De luxe, perfect cond., real barg.; $75 down. W. J. McCarron, Inc., R. & G., 1132 N. Damen

PLYMOUTH—'32 P. B. DE LUXE COUPE Rumble seat. $65. Radio, new tires, perfect thruout. Will sac. for $225. $25 dn. Terms. See today. 1520 North Halsted.

PLYMOUTH—'32 P. D. SEDAN; LOW MIL.; looks and runs like new. $85 down. WARNER WAREHOUSE, 3542 N. Clark.

PLYMOUTH—'35 SEDAN PERF. ....$395 Reach us first and get this one. BROUGH. De Soto-Plym., 7430 Stony Island.

PLYMOUTH—'35 2 DR. SEDAN, DE LUXE; a steal at $425. Chrysler Dealer. 5948 BROADWAY.

PLYMOUTH—'36 4 DR. TOUR. DE L. SED. $565; dual equip.; pract. new. Also '34 de luxe 4 dr. sed. only $385. 6811 S. Halsted.

PLYMOUTH—1932 DE LUXE 4 DR. SEDAN only $195. DODGE DEALER. 2300 W. 63d.

PLYMOUTH—'35 4 DR. TRUNK SEDAN; H. w. heater, radio; $485. 4634 Madison-st.

PLYMOUTH—1934 DE LUXE SEDAN; PER. Very clean. $335. Newberry, 1025 N. Clark.

PLYMOUTH — LATEST '34 SEDAN AND coupe; in stge. 18 mos.; sac. 3157 N. Clark.

PLYMOUTH — '31 4 DR. SEDAN, NEW tires and brakes. A1 cond. Barg. Div. 5183.

PLYMOUTH—1936 COACH; PERFECT CONdition. $475. Newberry. 1025 N. Clark.

PLYMOUTH — 1936 DE LUXE COUPE; radio; must sell. WHITEHALL 5036.

PLYMOUTH—1935 COUPE, $385; PERFECT. Newberry Bargains. 1025 N. Clark.

PLYMOUTH—'35 TRUNK SEDAN ....$395 Ill. Motor Disc. Co., 4635 Washington.

PLYMOUTH—'32 P. B. COUPE, PERF.. $195 HARBOR MOTOR CO., 7733 Cottage Grove.

USED AUTOMOBILES FOR SALE.

A-1

Plymouth '36 de luxe 5 pass. sedan; radio, etc.; $495. 6440 SOUTH WESTERN.

7 PASSENGER

sedans for funeral or taxi service. NASH SALES, 7636 STONY ISLAND-AV.

PLYMOUTH '35 SED., $445.

Like new in every respect. JAMES LEVY BUICK CO., 2257 MICHIGAN.

PLYMOUTH 1936, $495

2 door 5 pass. de luxe touring sedan; built-in trunk; dual equip. Also '36 4 dr. de luxe touring sedan; built-in trunk, radio, htr. Just like new. Sac. for $575. Your car down, bal. 12-24 mos. 90 day guar. OPEN EVERY DAY—9 A. M. TO 10 P. M. State Auto Finance Corp., 3939 Washington-blvd.

PLYMOUTH '35, $395

De Luxe 5 pass. Sedan. Beautiful gunmetal gray, heater, mohair upholstery. Many extras, as low as $45 or your car down, balance up to 2 years. KELLY-HEETER, INC., AUTHORIZED DODGE FACTORY DLR. 790 MILWAUKEE-AV.

PLYMOUTH BARGAINS

Overstocked, will sacrifice and nearly new 1936 DE LUXE sedan. Your choice colors. Trunk, radio, htr. Now priced dn. to $475. Your car down, bal. 2 years. 90 day guar. Open evenings and Sunday. 2 min. from loop. CENTURY FINANCE CORP., 850 JACKSON-BLVD.

PLYMOUTH—'35 TRUNK, HTR., LOW MIL. 4 dr. sed. 1750 Pratt-blvd. Sheldrake 5653.

PONTIAC '36, $565

4 door 5 pass. de luxe tour. sedan; built-in trunk, radio, heater, dual equipment, beautiful dark green. Sac. for $565. Your car down, bal. 12-24 mos. 90 day guarantee. OPEN EVERY DAY—9 A. M. TO 10 P. M. State Auto Finance Corp., 3939 Washington-blvd.

PONTIACS—1936s

and '35s. 5 passenger de luxe sedans and coupes. IMMEDIATE DELIVERY at reduced prices, low as $395. Open eves. and Sunday. YOUR CAR DN. BAL. 24 MO. AT 6% YR. LARRY O'ROURKE, INC. [EST. 22 YEARS.] "AUTHORIZED PONTIAC DEALERS." 945 WASHINGTON-BL. [3 min. Chgo. Loop.]

Pontiacs '36, Brand New

Also '36 executives' cars; radio, heater, etc.; terms to suit; your car down; 2 years to pay; GMC 6%. COMMUNITY MOTORS 2625 MILWAUKEE AT KEDZIE.

PONTIAC 1935, $495

4 door touring sedan; built-in trunk, heater, all dual equip., etc. Very low mileage. Your car down, bal. 12-24 mos. 90 day guar. 4618 WASHINGTON. "THE BIG STORE."

PONTIAC 1935, $445.

De Luxe 5 pass.; built-in trunk, heater, comp. Your car or $75 dn. bal. 12-24 mos. PONTIAC DEALER. 7727 S. ASHLAND.

PONTIAC—'35 DE LUXE SPORT COUPE; finish, robbins exc.; radio, heater and other extras ... $180 down. WARNER MOTOR SALES. 3637 Southport.

PONTIAC—'36 DE L. COUPE; R. S.; PRAC. new, $565. Also '34 de l. sed. $395. '33 sed., perf. $225. 6811 S. Halsted.

PONTIAC—1935 4 DR. SEDAN; A remarkable value at $495. Chrysler Dlr. 5948 BROADWAY.

PONTIAC—'36 SEDAN ......$695 Pontiac cabr. De L., 6 cyl. ......$595 5701 BROADWAY BUICK.

PONTIAC—LATE 1932 COUPE; VERY clean; must sell. $210. Hemlock 6197.

PONTIAC—'34 2 DR. TRUNK SEDAN. $385. TWERDAHL PACKARD.

ROLLS ROYCE—SPORT SEDAN; LATE phantom type; like new throughout; sacrifice price. Ray Linton. Del. 7434.

STUDE. 1936 6 CYL.

5 pass. de luxe DICTATOR touring sedan, built-in trunk, heater, radio, defrosters, dual equip., etc. Now priced down to $595. Your car down, bal. 2 years. 90 day guar. Open evenings and Sunday. 2 min. from loop. CENTURY FINANCE CORP. 850 JACKSON-BLVD.

Studebaker '36, $595

4 door sedan; 6 cyl.; built-in trunk. Latest style fully equipped; like new. YOUR CAR OR 20% DOWN. CAPITOL FINANCE CORP., 2235 MICHIGAN-AV.

STUDEBAKER 1935

Dictator conv. de luxe sport coupe; rumble seat, red leather uphols.; white sidewall tires, heater. CHEVROLET NEW CAR STORE. 2345 MICHIGAN.

STUDE.—'36 PRESIDENT 4 DR. TRUNK sed., radio, heater. Studebaker New Car Sales, 6201 SOUTH WESTERN.

STUDEBAKER 1935, $545.

Dictator 6 trunk sedan; radio, heater; perf. cond. throughout. 3742 Lawrence-avenue.

STUDEBAKER—'31 DICTATOR SED. NEW paint; perfect condition ....$185 WARNER WAREHOUSE. 3542 N. Clark.

STUDEBAKER—1934 DICT. 4 DOOR TOUR sed.; low as $365. 8031 S. Halsted.

TERRAPLANE—'35 DE L. SEDAN ......$385 3956 W. GRAND AT CRAWFORD.

WILLYS '31 6 CYL. COACH.

New tires. A popular model. $95. GLENN E. HOLMES, INC. 30 W. LAKE AT DEARBORN.

WILLYS—1935 4 CYL. 4 DOOR SEDAN; perfect condition thruout. Looks like new car. 30 miles to gallon. Your car down, balance 18 months. Montgomery Ford Dealer, 2300 Madison.

WILLYS—'32 2 DR. SED.; RADIO ......$245 3813 Ogden. Vesely Bros. 3802 W. 22d.

AUTOMOBILES WANTED.

WE WILL PAY MORE.

$25 to $350 more for your car or truck than anyone in the city. Bring your title, take home cash. 2201 SO. STATE-ST. LOT.

CASH FOR YOUR CAR

We pay off your notes or mortgages; give you cash out of your equity. Col. 7180. 4647 Madison.

CARS WANTED FOR CASH.

Bring car and title. Take home cash. Highest cash paid. 2317 SOUTH MICHIGAN.

MOST CASH FOR YOUR CAR—5 MINUTE SERVICE. WE CALL AT YOUR HOME. 7557 STONY ISLAND. BUTT. 1285.

SEE OTHERS FIRST, BUT WE PAY HIGHest prices for your car. Ready cash today. 6811 S. HALSTED-ST. Wentworth 7727.

WRECKED OR OLD CARS AND TRUCKS WANTED. CASH. LEVIN AUTO PARTS. 2015 SOUTH STATE-ST. CALUMET 4400.

WILL PAY CASH FOR CLEAN COUPE—1930 or 1931 Ford or Chevrolet; no dealers. Call Pullman 7510.

WILL GLADLY PAY $50 ABOVE MARKET for a late model used car. Telephone Lawndale 4001 Monday.

WILL PAY CASH FOR LIGHT CAR FROM priv. party. 3717 N. Western. Jun. 2350.

WANT 1928 PIERCE-ARROW MOTOR IN good condition. Cash.

HAVE CASH—CHEV. OR FORD '31 OR later; priv. pty.

WTD.—CARS IN GD. COND.; PAY HIGHEST cash price. 5344 Broadway. Lon. 5875.

WTD.—FORD, CHEV. OR PLYM.; PRIVATE party; cash. Carlsen. Pensacola 5722.

NEW CO. WANTS 25 TO 50 USED TRUCKS or cars.

WANT MORE CASH FOR YOUR CAR? SEE STONE. 4852 Lincoln-avenue. Rav. 0774.

AUTOMOBILE HOUSE TRAILERS.

For Sale.

SILVER DOME SPECIAL BUILT MODELS. Used trailers from $95 to $495. Terms, trade, rent. We buy trailers. Factory Distributor. 2441 Michigan.

FEDERAL, STANDARD, DE LUXE MODELS and commercial models. Roseland Sales. 10432 S. Michigan. Pul. 1900.

SILVER DOME SPECIAL—$375. Rent or trade. SILVER DOME DIST. 2441 S. Michigan.

H-B HOUSE AND COMMERCIAL TRAILers. $500 to $795. 4640 Washington-blvd.

COVERED WAGON—TERMS TRADE RENT Factory Distributor. 2309 S. Michigan-av.

GILKIE 1937 — THE ARISTOCRAT OF trailers. 2412 S. MICHIGAN. VIC. 3210.

1936 MODEL—SLEEPS 4; USED VERY little; $235; others. 5133 Irving Park.

ALL NEW 1937 ROYALS—LAVATORY; used; accessories; terms. 4654 Washington.

AUTO TIRES.

NEW U. S. ROYAL 2DS—SAVE TO 50%; pass., trks. Serlin Tires. 1400 S. Michigan.

AUTO CREDITS.

HAVE $205 CREDIT ON PLYMOUTH OR De Soto; will sell at loss. Glencoe 1235.

AUTOMOBILE LOANS.

CASH in 10 Minutes on your auto or truck

20 MONTHS TO PAY.

AVERAGE MONTHLY COST LESS THAN $1.75 ON $100 LOAN. DEAL DIRECT WITH OWNERS.

Private Consultation Rooms.

WINTER-HIRSCH.

20 Years in Same Location.

1842 S. MICHIGAN

CALUMET 4290.

New West Side Location.

4653 W. MADISON

AUSTIN 1943.

Under State Supervision.

PLENTY OF FREE PARKING SPACE.

MOTOR TRUCKS.

For Sale.

For "FLEET" Buyers

To the fleet buyer who wants to save that first big depreciation and to lessen his initial investment, below is a good list of reconditioned and O. K.'d and guaranteed trucks.

10 1935-'34 Ford sedan deliveries; low as	$335
3 1935 ½ ton Dodge panels, low as	425
1 1934 Ford ½ ton panels, low as	325
9 1933-'32-'31 G. M. C. 1-1½ ton, low as	195
1 1935 Chevrolet 1½ ton, 131 inch d. stake, low as	395
3 1935 Chevrolet ½ ton canopy pickups, low as	365
5 1929 Chevrolet ½ ton panels, low as	50

And 42 other individual trucks including Internationals, Whites, Studebakers, etc., etc., etc. WE TRADE.

RUBY CHEV., INC. USED TRUCK DEPT. 7158 STONY ISLAND. DOR. 2310.

MUTUAL HAS THE TRUCKS

CASH OR TERMS.

6 WHEELER DUMP TRUCKS.

Supers, chain drive, 4 yd. internal dump; Sterling and AB Mack; 702 White 6 wheeler; Also '33 Fords with stake bodies; perf. cond.

50 TRUCKS TO CHOOSE FROM.

Open Sundays. 2002 S. Wabash. Vic. 4647.

11 FEDERALS, ALL SIZES,

H. S. Inter. 12 yd. coal body. 40x8 duals. 1936 Ford panels, 12x7x7. 2 Model 40 Federal tractors. 5-T Mack dumps. 10 Ford and Chevs., 131" and 157" w. b. FEDERAL TRUCK CO., 2842 S. MICHIGAN.

B. & W. Has the Bargains

Dump, Stake, Express, Panel

Reconditioned and Guaranteed—Prices Right. Auth. Ford Dealer. Liberal Terms. B. & W. 327 W. 35TH. YARDS 6080.

— — FORD 1936 ½ TON PANEL — —

Appearance and condition like new. $100 down 18 mos. for balance. GLENN E. HOLMES, INC., 30 W. LAKE AT DEARBORN.

Ford '34 4 Cyl. 157 in. whlb.

Chicago stake body; heavy duty tires; excel. condition thruout. Only $75 down; terms. 1530 N. HALSTED-STREET.

DODGE—'32 STAKE, DUALS ....$185 Chev.—'34, 1½ t. chassis, duals. Ford—'34, 1½ t. stake, duals. Many others. B. & S. Motors. 2256 S. State.

CHEV.—'30 1½ TON STAKE BODY, DUAL wheels; real bargain at $145. 3 to choose from. MID-CITY CHEVROLET. 1147 Jackson.

FOR THE BEST SELECTIONS SEE GENERAL MOTORS USED TRUCKS. Factory Branch. 1700 Indiana. Cal. 4545.

DODGE—1933 162 INCH CHASSIS AND cab; dual wheels; $110 down. FORD DEALER. 5133 IRVING PARK.

CHEVROLET '31 ½ TON PANEL TRUCK; A-1 condition; side mts.; $95 full price. WILLYS DEALER. 3717 MADISON.

A. C. MACK DUMP TRUCK, 6 YD. STEEL body. Heil hoist, pneumatic tires. $625. Private party.

— MACK & B. DUMPS; PNEU. TIRES. — AUTOCAR SALES. 1716 W. PERSHING. VIRGINIA 0210.

A-B MACK DUMP TRUCK DUAL TIRES $250. Paul Jones. Kenwood 0728.

AUSTIN TRUCK—1935, A-1 COND.; $125. Call eves. after 6:30 p. m. 2911 Jackson.

½ TON PANELS—DODGE, FORD, CHEVS. '30 to '35; $125 up. Kroll. 7215 S. Halsted.

FORD—'35 157 INCH DUALS. STAKE BODY. $125 DOWN. 1132 N. DAMEN.

100 TRUCKS, $75 AND UP; EXPRESS stakes, panels, dumps. 3148 OGDEN.

1934 CHEV.—LOW STAKE DUALS ......$395 Ced. 3500. Southwest Chev., 9220 S. Ashld.

10 SPEED SCHACT STAKE; PERF.; CHP. Mitch Jackson. 1107 S. Washtenaw.

To Rent.

PANEL OR STAKE TRUCKS—½ TO 2 TON; perf. cond. Rent without driver by day, week or year. Low rates. Delaware 7222.

DODGES—'35, 1½ TON R. S. UP WILL BUY truck to suit. Poulsen. Lin. 7580.

CHEV.—'37; 1½ TON STAKE FOR HIRE with driver.

FORD—2 TON PANEL, 1936, WITH DRIVER, $1 per hour. Lake View 7723.

Truck Trailers.

5 18 TO 20 FT. OPEN TOPS	$375 UP
4 18 to 20 ft. refrigerators	$675 up
1 18 ft. furniture van, 30 day old	$850
3 20 to 22 ft. closed bodies	$975 up

Terms, trade. "B & J." 3913 S. Michigan.

10 MEN WITH OR WITHOUT TRACTORS to buy van trailers for long distance furniture hauling; good pay for driver. Call 1118 S. Michigan-av.

WILL REFINANCE OR LOAN ON TRACtors and trailers. Phone Boulevard 6042.

Wanted.

TRUCK OWNERS—HERE IS A SPLENDID opportunity. City pickup and delivery 1½ ton trucks. State age, year-make. Give phone. Address L C 114, Tribune.

WANTED—TRUCKER WHO OWNS 1½ TON truck late model, for city pickup and delivery; give all partic. and phone number. Address M M 489, Tribune.

USED TRAILER ON SOLID TIRES TO haul heavy equipment. Quote price and capacity. Address L K 246, Tribune.

AUTO REPAIRING, ACCESSORIES.

AUTO REPAIRING—EXPERT WORK; LOW prices. No money down; 12 months to pay. Every job guaranteed 90 days. BELL AUTO REPAIR. 2452 MICHIGAN. Open eves. to 8. Sun. to 4. Cal. 7022.

GARAGES—FOR SALE AND TO RENT.

WILL BUY OR RENT LARGE NORTH SIDE garage. Must be reasonable. Address M M 483, Tribune.

RADIOS, SUPPLIES AND SERVICE.

CLOSING OUT—150 CONSOLE RADIOS, 16 Philcos, 24 Zeniths, 15 R. C. A., 8 Crosleys, 20 Spartans. Your choice, $10. Midgets, $15. 1936 samples, ½ price. Edison's Whse., 766 W. Jackson. Open eves. Sun.

100 HOME AND AUTOMOBILE RADIOS AS low as 50 cents on the dollar. All makes. 601 W. Washington. Open eves. 9107 Commercial-avenue. 3322 W. 26th-st.

INSTRUCTION.

Service, Repairs, Etc.

— — GUAR. RADIO SERVICE, $1 — — ANY SET. ALBANY 8460.

TERMS OF SUBSCRIPTION OF THE TRIBUNE.

Order for mail subscriptions should be accompanied by remittance to cover.

Rates in Illinois (outside Chicago), Indiana, Iowa, Michigan, and Wisconsin: Daily, without Sunday, one year, $5.00; six months, $2.50; three months, $1.50; one month, 50 cents. Daily and Sunday, one year, $12.50; six months, $6.25; three months, $3.75; one month, $1.25. Sunday only, one year, $7.50; one month, $1.00.

Rates of subscription in postal zones 3 and 4 (measured from Chicago), outside of Illinois, Indiana, Iowa, Michigan, and Wisconsin: Daily only, one year, $7.50; one month, $1.00. Daily and Sunday, one year, $15.00; one month, $1.50. Sunday only, one year, $7.50; one month, $1.00.

Rates of subscription in zones 5, 6, 7, and 8 (and Canada, Mexico, and foreign): Daily, without Sunday, one year, $12.00; one month, $1.00. Daily and Sunday, one year, $19.50; one month, $2.50.

Give postoffice address in full, including county and state. Remit by postal or express money order, or in registered letter at our risk. Make all remittances payable to The Tribune Company, publishers, Tribune Square, Chicago.

Postage prepaid for currency sent by mail.

Persons wishing to take The Tribune by carrier should notify The Tribune, telephone Superior 0100. When delivery is irregular make complaint.

All unsolicited manuscripts, articles, letters, and pictures sent to The Tribune are sent at the owner's risk and The Tribune company expressly repudiates any liability or responsibility for their safe custody or return.

MEMBER OF THE ASSOCIATED PRESS.

The Associated Press is exclusively entitled to the use for publication of all news dispatches credited to it or not otherwise credited in this paper, and also the local news published herein.

All rights of republication of special dispatches herein also are reserved.

Chicago Daily Tribune
THE WORLD'S GREATEST NEWSPAPER
MONDAY. FEBRUARY 8. 1937.

Negotiations to Renew Auto Strike Peace Conference in Detroit Today—'Aid Goes to Both Sides in Spain

President Keeps Automobile Parley in Detroit from Dying in Deadlock

STRIKERS AT FLINT IDENTIFY THEMSELVES—White scarves mark them so that in a riot they will save their clubbing for the opposition. *(Story on page 1.)*

[Associated Press Wirephoto.]

ROOSEVELT PREVENTS BREAKUP—John L. Lewis (left), CIO boss, with James F. Dewey, federal conciliator, in Detroit. *(Story on page 1.)*

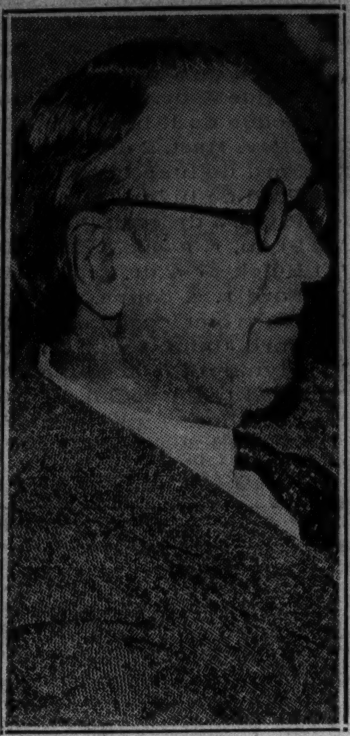

JUDICIARY CHIEF—Senator H. F. Ashurst, who will handle bench reform bill. *(Story on page 1.)*

[Acme Photo.]

AMERICANS AID MADRID GOVERNMENT—Volunteers in New York warehouse lunching amid bales and boxes of goods bound for loyalist centers in Spain. They are members of the North American committee to aid Spanish democracy. *(Story on page 2.)*

[TRIBUNE Photo.]

WHISKERS GROW ON SITDOWN CREWS—Carl Joseph sports the No. 1 beard in Fisher body plant No. 1. *(Story on page 1.)*

[TRIBUNE Photo.]

NO, IT'S NOT SPAIN—Machine gun nest near Fisher plant No. 4 set up by Company H, 125th infantry.

NIGHT CLUB PARTY VICTIM—Genevieve Legnon, age 16, of New Iberia, La., fatally injured after festivities in Baton Rouge. Two girls and three young men are held. *(Story on page 9.)* [Associated Press Wirephoto.]

LITERAL SUPPORT FOR LOYALISTS—Second hand crutches and wooden legs collected by American sympathizers and dispatched from New York to Spain. *(Story on page 2.)* [Acme Photo.]

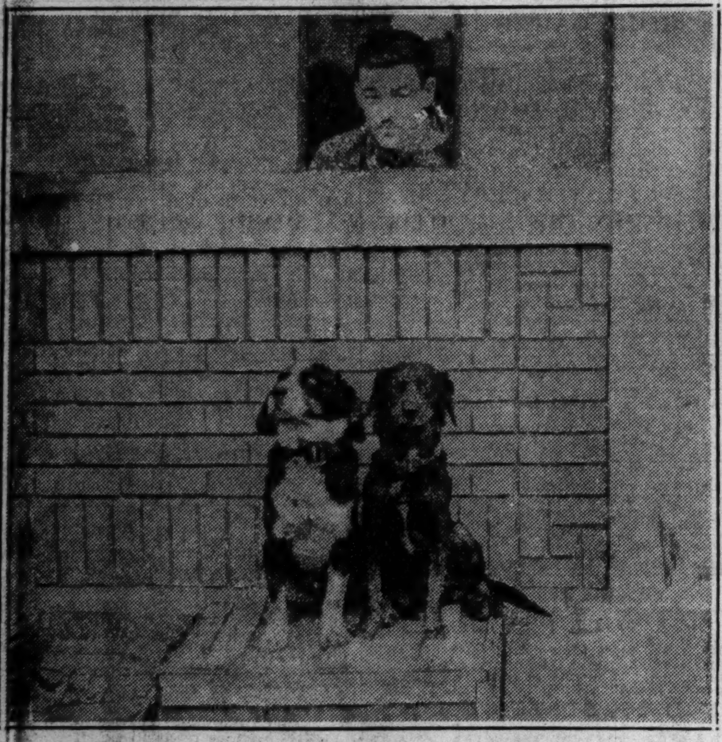

EVEN THE DOGS IN FLINT JUST SIT—Friends of the auto workers, man and beast, copy their style. *(Story on page 1.)* [TRIBUNE Photo.]

NEWSPAPERS DELIVERED TO STRIKERS BY BICYCLE—Workers holding plant No. 1 have little to do but follow the news. *(Story on page 1.)*

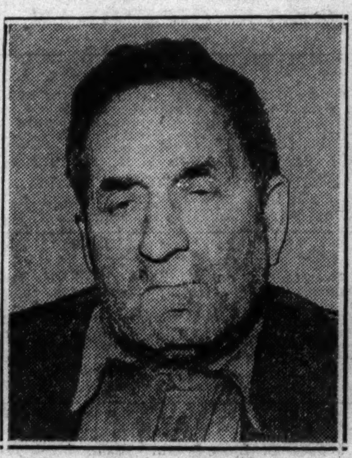

[TRIBUNE Photo.]

UNCLE IN CASE—William Saffer, kinsman of Mrs. Quin O'Brien.

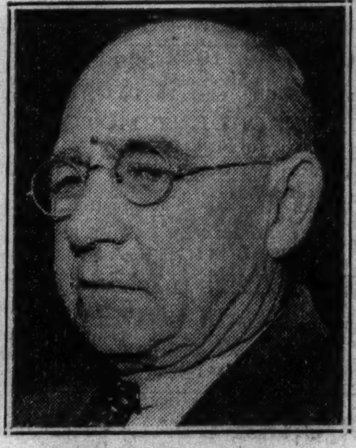

THE JUSTICE—B. E. Brubaker, who married Miss Eustice to O'Brien. *(Story on page 3.)*

STUCK NINE DAYS IN SNOW—Mrs. Maude La Near, age 19, and child, Donna, age 2, in nursing home in Carson City, Nev., after rescue from automobile. *(Story on page 7.)* [Associated Press Wirephoto.]

Leading Figures in Events of 20 Years Ago Recalled in News Items Republished on Editorial Page Today

PRESIDENT WOODROW WILSON—Shown with Mrs. Wilson. At his request the senate voted 78 to 5 to break relations with Germany. *(Story on page 1.)*

ROBERT LANSING—Secretary of state after William Jennings Bryan quit over war issue.

AMBASSADOR JAMES W. GERARD—Shown with Mrs. Gerard, he was detained by kaiser after being ordered home.

COUNT VON BERNSTORFF—German ambassador, who was permitted to depart unannoyed.

SUNK BY A SUBMARINE—S. S. California of the Anchor line at pier in Hudson river not long before a torpedo sent her to the bottom off the coast of Ireland. The American consul at Queenstown reported 55 persons missing and 165 rescued, all hospital cases. *(Story on page 1.)*